Paid and paid circulation of THE CHICAGO TRIBUNE, July, 1923:
Daily . . . 566,585
Sunday . . 840,848

Chicago Daily Tribune
THE WORLD'S GREATEST NEWSPAPER

FINAL EDITION

VOLUME LXXXII—NO. 204 C [COPYRIGHT 1923 BY THE CHICAGO TRIBUNE] SATURDAY, AUGUST 25, 1923.—22 PAGES THIS PAPER CONSISTS OF TWO SECTIONS—SECTION ONE ** PRICE TWO CENTS IN CHICAGO AND SUBURBS ELSEWHERE THREE CENTS

PINCHOT ACTS IN MINE CRISIS

GERMANS OFFER FRANCE SHARE IN INDUSTRIES

Stresemann Will Not Pawn Ruhr.

Paris Likes Stresemann Speech

Special Tribune Foreign News Service.

PARIS, Aug. 25 (1:40 a. m.).—Chancellor Stresemann's speech yesterday is well received in Paris. The press emphasizes that he made no reference to the passive resistance in the Ruhr, and that he placed the reparations question on a basis which makes an arrangement possible. The Matin, giving a personal expression of Premier Poincare's opinions, says France will welcome a revaluation of Germany's past payments, since the French believe the German fleet, which England grabbed, really was worth six or seven times as much as the reparations commission said it was. If the ships are valued at their just worth England's share in reparations will be substantially reduced.

BY GEORGE SELDES.

[Chicago Tribune Foreign News Service.]

[Copyright: 1923: By The Chicago Tribune.]

BERLIN, Aug. 24.—[Tribune Radio.]—Chancellor Stresemann's first step in his foreign policy is an offer to France to give French industrialists participation in German industry. He absolutely refuses to pawn the Ruhr or the railroads, mines, and other properties in the Ruhr and Rhineland with France.

Addressing a meeting of the German Industry and Trade association today, Herr Stresemann delivered what is considered as Germany's answer to Premier Poincare. First he told his auditors that the government would not hesitate to attack their foreign policy.

The chancellor then outlined his offer to France, mentioning the fact that Germany already has paid the sums of 15,000,000,000 gold marks ($3,750,000,000) in goods on reparations, although the institute of economics at Washington estimates the sum at 25,000,000,000 gold marks ($6,250,000,000), while the French estimate is only 10,000,000,000 gold marks ($2,500,000,000).

Offers Share in Industries.

"Now," continued Herr Stresemann, "we would not regard as too high a sacrifice the offer of part of Germany's economic system as productive security for the fulfillment of Germany's reparations obligations."

"This is official recognition of a scheme, continually proposed in the reichstag, and by various industrialists, to give the French industrialists from one-fourth to one-third interest in Germany's industries.

Will Not Pawn Ruhr.

"But," continued the chancellor, "if the French government is really sincere in basing its thoughts on obtaining positive securities, then we could find a way to come to an understanding with her. Even a temporary pawning of the Ruhr or turning over the Rhineland railroads or turning over the mines and properties in the Rhineland or Ruhr cannot be considered by us as the basis for a solution to the reparations problem."

Herr Stresemann repeated his willingness to come to an amicable understanding with France, but he emphasized that the government stood on the previous government's offer of a total indemnity of $7,500,000,000. Sacrifices would be made only for "complete liberty for German territory, for the protection of our sovereignty and the consolidation of the present conditions," he said.

Attack Dictatorship.

Many republican elements are alarmed over Chancellor Stresemann's dictatorial program. Numerous members of the reichstag are piqued and part of the press is showing hostility.

Meetings arranged to protest against the dictatorship is one under the leadership of the reichstag member, Herr Loebe, leader of the Socialists.

Gen. Schoeneich, Editor George Bernard and others will participate in a meeting under the auspices of the Republican Reichsbund. The slogan of this meeting is, "A strong central government, but no dictatorship in Germany."

Stresemann Defends Policy.

A defense of the dictatorship plan is made tonight in Herr Stresemann's newspaper, the Zeit.

"Foreign nations as well as Germany must see clearly," says Herr Stresemann's organ, "what will happen should the last attempt to restore German unity fail. Instead of a dictatorship within the constitution and based on right, Germany will get a dictatorship worse than violent from the rights of left, and finally a civil war and destruction of everything."

NEWS SUMMARY

WASHINGTON.

On invitation of President Coolidge, Gov. Pinchot of Pennsylvania initiates new move to settle threatened anthracite strike, and announces intention of calling conference of operators and miners. Page 1.

White House announces Mexico will be recognized about middle of September. Page 5.

FOREIGN.

Chancellor Stresemann offers allies a share in Germany's economic resources as the price of freedom of German territory. Page 1.

Italy's ultimatum to Jugo-Slavia for a quick settlement of the Fiume situation threatens new European complications. Page 3.

Mohammedans in Spanish Morocco issue appeal for holy war, which is quickly followed by a series of sharp battles. Page 5.

Kate Douglas Wiggin, famous American novelist, dies in England. Page 5.

Death of Premier Kato starts battle between "peace and good will" and "mailed fist" factions. Page 12.

U. S. praised by Pan-Pacific Science congress for its explorations of depths of the Pacific ocean. Page 12.

LOCAL.

"The Milliken idea," by which wayward remake themselves, may solve Parental school problem. Page 1.

One thousand police ready to act in case of gas workers' strike a week from today, as indicated by preliminary confab. Page 1.

Burglar is shot, another captured at home of D. R. Forgan in Evanston. Page 1.

Chicago studies oil as fuel, although confidence is expressed that coal strike will be averted. Page 2.

Young woman sent to Bridewell for driving car while intoxicated, and another woman driver is held to grand jury for killing man. Page 2.

County buys 349 acres to add to forest preserve system at cost of $446,398. Page 2.

Comparison of five "modern speech" translations of Beatitudes with King James version shows how scholars of today have varied text. Page 3.

Wife questioned following discovery that death of Policeman Henry J. Dureen was due to poison. Page 3.

Five lawyers mobilize to make court fight on Wednesday in attempt to save Mrs. Nitti and Peter Crudele from the gallows. Page 3.

Double shift plan in seventeen of twenty-five high schools faces board because of record breaking enrollment expected. Page 3.

Wife who is accused of writing love notes to doctor hides for fear of husband. Page 3.

Both builders and labor can see good omen for them in secession of three contracting firms from Landis award group. Page 12.

Eleven persons sentenced to die on gallows during court year, report of quick justice plan reveals. Page 12.

DOMESTIC.

Earl of Birkenhead says world not ready for idealism of Woodrow Wilson and approves America first idea. Page 3.

Third transcontinental air mail test beats Kelly-Macready cross country time mark by 36 minutes. Page 5.

Senator Brookhart says 1920 federal reserve board forced deflation to strip farmers of Liberty bonds. Page 12.

SPORTING.

De Forrest C. Hayward of Weyauwega, Wis., wins preliminary to the Grand American Handicap shoot, which will be held today. Page 6.

Flint Hanner, javelin champion, arrives here to compete in A. A. U. games. Page 6.

Tilden and Norton win way to finals in doubles play at Brookline, beating Alonso and Johnson. Page 6.

Cy Williams hits homer No. 32, beats Cubs 6 to 5 and ties Babe Ruth. Philadelphia beats White Sox 3 to 2. Page 7.

Paddy Mullins, manager of Harry Wills, may enjoin Dempsey-Firpo fight unless his fighter is given consideration. Page 7.

EDITORIALS.

Coalition Good and Bad; The President's Political Honeymoon; The Air Mail Success; Coal Strikes as Selling Talk. Page 4.

BOOK DEPARTMENT.

Best sellers of the ages. Page 10.
Weekly book reviews. Page 10.
London literary letter. Page 11.

MARKETS.

Overproduction and gasoline price cutting blamed for reduction of dividends by Producers and Refiners and Ohio Oil companies. Page 13.

Stocks hold ground gained in advances earlier in week; several specialties higher. Page 13.

John L. Lewis, hard fisted chief of miners, faces fight with radicals at next convention. Page 14.

Canada frost reports and lower crop estimate in Kansas boost wheat prices sharply; corn strong; September oats off, but other months advance ¼@¾c; rye up ⅞@1c. Page 14.

Brisk competition sends hogs up 10@15c; cattle slow and unchanged; heavy demand holds lambs up; sheep steady. Page 14.

FIND SOLUTION OF SCHOOL MESS IN 'LABORATORY'

Parental to Follow Milliken Plan.

BY PHILIP KINSLEY.

(Picture on back page.)

Out on the western edge of the city where the bungalows drop away and the cornfields begin Chicago has been developing a "boy laboratory" that may form the solution of the problem of the Parental school.

Charles M. Moderwell, president of the board of education, Supt. of Schools Mortenson and seven of the school board members, all who were in town, went out to this institution, the Chicago and Cook County School for Boys, yesterday to study the methods by which O. J. Milliken, superintendent of the boys' school, has turned criminal and delinquent boys into paths of work and righteousness.

It may be prophesied that the result of this visit will be a radical change in the system of handling truant and wayward boys at the Parental school. The military system at this school, authorized by board rules, probably will be abolished. A new system, based on development of individuality in boys, will take its place.

Will Abolish "Cage."

Also all forms of so-called "punishment" will go. The "cage" where Jimmy Wright hanged himself will rust with disuse or be turned into a storehouse, as has been done with the prison room at the institution near Riverside.

"Each boy should be a course of study for his teacher," was one amazing remark made by Supt. Milliken.

How the Milliken system, based on freedom of development, with no military discipline, no cage, no punishment except withdrawal of privileges, could go on under the eyes of the same school trustees and administrators that tolerated the system at the Parental school, is a question that is hard to answer. Perhaps Chicago is such a lavish and careless mother that she does not know what is going on in her own yard.

Supt. Milliken has been in the Cook county school service for thirty-nine years. He was formerly in charge of the John Worthy school for boys, a part of the old Bridewell, and started his new school on the prairies at the suggestion of the late Ella Flagg Young, superintendent of schools, who was impressed with his ideas for handling wayward boys.

The Milliken Idea.

The Milliken idea, in a word, is to live with boys and try to get each one to help himself. In the seven years that the school has been established 2,600 boys have passed through its gates. Of this number, 76 per cent have made good in the world of work. They started out as gunmen and burglars and ended up as self-supporting boys, often helping their families.

"There are at least 100 boys at the Parental school who should be here in this school," Supt. Milliken said. "Forty per cent of the boys who came here by order of the Juvenile court, after they have been convicted of some crime, have been in the Parental school.

"The great danger of dealing with boys of this kind is in making institutional boys out of them. Such a system as that at the Parental school leads boys to Pontiac and St. Charles. I do not wish to criticise that school, for I know Mr. Smith, the former superintendent, as an able and intelligent man.

Test Out Each Boy.

"His school was made the dumping ground for all the unruly boys in the schools, whose principals did not dare punish them. The whole system is wrong. We have no punishment of any kind here. When a boy comes here he goes to Cottage 1. There he is studied and analyzed for about three weeks and tested in various kinds of work and if he merits it he is promoted to the second cottage. He is put to work at the loom or the wood turning shop or on the farm and helps in keeping the place clean. All the time we are trying to find out just what is the matter with him. He is never without supervision, but it is that of a man who is just living with him and trying to help him.

"There are some cases where boys are incorrigible and other cases where we have to send them to a hospital or have a psychopathic examination made. Fourteen of the boys have been declared insane. Where they will not make any effort to help themselves we have them recommitted to St. Charles or some other institution. This is a place for working boys. The average

(Continued on page 2, column 4.)

A CRITICAL MOMENT IN THE 1924 QUALIFYING ROUND

[Copyright: 1923: By The Chicago Tribune.]

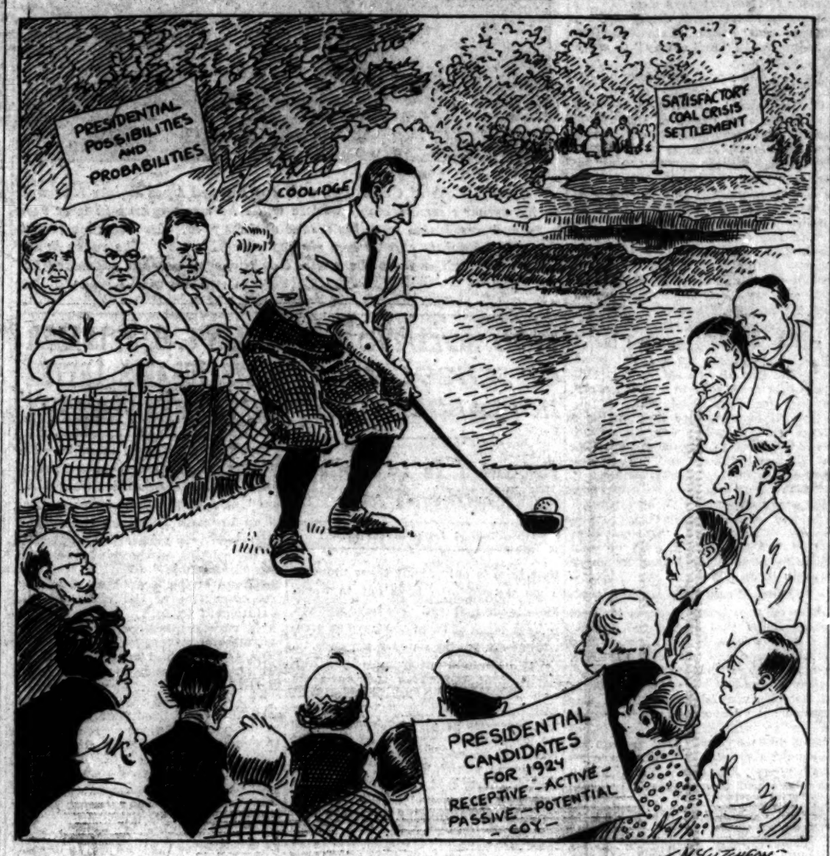

415,645 PUPILS TO BE ENROLLED; MANY MUST DOUBLE UP

In seventeen out of twenty-five high schools in Chicago, the extended day plan, double shift system or other device to take care of the seat shortage will probably be put into effect when the schools reopen on Sept. 14. In many of these schools pupils will only attend school half of the day and in others two pupils wil be forced to share the seat.

The elementary schools will not be so crowded as the high schools, it was made known yesterday in an estimate of seating conditions prepared in the office of the superintendent of schools. Approximately 75 out of more than 260 elementary schools will have at least one room in which the pupils will be forced to double up.

It is estimated that there will be approximately 17,500 more pupils in the schools in September than there were last year. The high schools expect a gain of 7,500, the elementary schools 9,500, and the special institutions such as the normal college and continuation schools a gain of 500. With this added enrollment the high schools will be short approximately 15,382 seats. The total enrollment is estimated at 62,373 and the seating capacity at 47,721.

In the enementary schools an enrollment of 343,310 is expected. Their seating capacity is only 309,935, leaving a shortage of 33,375.

Soon after the beginning of school new buildings and additions to the elementary departments will be opened which will accommodate more than 6,000 children, but a shortage of 27,000 will probably continue throughout the year. Renting halls and auditoriums to reduce the seat shortage was pronounced impracticable Supt. Mortenson.

"These buildings are often poorly ventilated, poorly afranged and are not at all satisfactory for school purposes," he said.

The estimated gain this year is not so great as it has been in previous years, according to statistics compiled by the superintendent, but the total anticipated enrollment, 415,645, far exceeds the enrollment of any previous year.

BURGLAR IS SHOT IN FORGAN HOME

Evanston Scene of Thief Chase and Capture.

Residents of the most exclusive section of Evanston leaped from their beds and easy chairs last night when two policemen fought a gun battle with five burglars who attempted to break into the home of David R. Forgan, president of the National City bank, wounded one of them and captured two.

The Forgan home is at 1112 Greenwood avenue and just around the corner from the residences of James A. Patten, the "wheat king"; Edward Hines, wealthy lumberman, and dozens of other millionaires.

Gives Alarm of Burglars.

Ralph H. Miller of 4617 North Winchester avenue, Chicago, was standing at the corner of Ridge and Greenwood avenues, waiting to keep an appointment with his fiancée, when he saw five men acting suspiciously on the Forgan front porch. The Forgans are in Europe. Running the six blocks to the Evanston police station, Miller gave the alarm.

Policemen Joe Schelsky and Hunter Netherey leaped into a flivver and made for the Forgan home. As they turned the corner into Greenwood avenue the large plate glass in the bay window of the Forgan sun parlor was shattered and the clatter of the falling glass reached them above the din of the motor.

Corner Thief; Take Him.

Five men vaulted over the porch railing as the machine stopped, and made for the rear of the house, some on one side and some on the other. Several bullets whizzed in the direction of the policemen who had begun firing when they stepped from their car. Schelsky dropped one of the robbers with a bullet in his side. Netherey on the opposite side of the house trapped one of the men in a corner and forced him to surrender.

The wounded man gave the name of Ed Anderson of 2023 Ridge avenue, Evanston, while the other prisoner said he was Berger Force of 2052 West Railroad avenue.

Butlers Join the Search.

As the other three members of the gang made through the rear of the Forgan property windows were opened and pajama clad figures began running into the yards—butlers armed with pistols, chauffeurs with rifles and housemen equipped with the first weapons that came to hand.

The prisoners refused to give the names of their companions, who are believed to be members of the "Honey" Sullivan gang.

The Forgan home was robbed of $1,000 worth of property a year ago.

THE WEATHER

SATURDAY, AUGUST 25, 1923.

Sunrise, 6:07 a. m. (daylight saving time). Sunset, 7:37 p. m. Moon sets 9:16 a. m. on the 26th.

Chicago and vicinity—Fair Saturday, Sunday partly cloudy, somewhat warmer; light to gentle northeast winds Saturday, becoming southerly Sunday.

Illinois — Fair Saturday, warmer in extreme south and in extreme northwest portions; Sunday partly cloudy, warmer near Lake Michigan.

TRIBUNE BAROMETER.

TEMPERATURES IN CHICAGO

MAXIMUM, 4 P. M. 73
MINIMUM, 6 A. M. 61

3 a. m.	64	Noon	68
4 a. m.	63	1 p. m.	69
5 a. m.	63	2 p. m.	70
6 a. m.	61	3 p. m.	71
7 a. m.	62	4 p. m.	73
8 a. m.	63	5 p. m.	72
9 a. m.	66	6 p. m.	71
10 a. m.	67	7 p. m.	69
11 a. m.	66		
8 p. m.	68
9 p. m.	67
10 p. m.	66
11 p. m.	65
Unofficial—	
Midnight	63
1 a. m.	62
2 a. m.	62

Mean temperature for twenty-four hours to 7 o'clock last night, 67; normal for the day, 72; deficiency since Jan. 1, 169 degrees.

Highest wind velocity, 17 miles an hour, from the northwest at 7:44 a. m.

Precipitation for twenty-four hours ending at 7 p. m., trace; deficiency since Jan. 1, 2.09 inches.

THE BEACHES.

Temperature of water yesterday, 63; temperature of air, 65.

VINCI, GANGSTER, HAS PERMIT TO CARRY A PISTOL

James Vinci, 3258 Princeton avenue, arrested with ten others as robber suspects last week on the south side, was arraigned last night in the night court on the charge of carrying concealed weapons but he was discharged and the weapon returned to him when he showed Judge Schulman a permit signed by Justice of the Peace Walter Ahern of Evergreen Park. The permit allowed Vinci to carry a revolver. It was Vinci who was accused as the driver of the "death car" from which the shots were fired that killed "Mossy" Enright, a labor leader, for which "Big Tim" Murphy was also held.

WOMAN LEAPS TO SAVE LIFE, KILLED BY TRAIN

Mrs. Gwendolen Kiley, 25 years old, 416 East 113th street, was killed last evening when she jumped from a Cottage Grove avenue car at 94th street just as it was struck by a Monon train due in Chicago at 9:10 o'clock. The locomotive struck the rear end of the street car, which was partly wrecked. Five passengers who remained in their seats were unhurt. Mrs. Kiley was in the center of the car when she saw the train nearing down. In her excitement to escape she leaped in front of the train.

Air Mail Pilot Racing to Dying Father in Plane

Omaha, Neb., Aug. 24.—Pilot Jack Knight, veteran flyer, who has performed invaluable services for the nation's transcontinental night mail flying, entered a different type of race tonight at Cheyenne. Knight was informed by wire that his father, at Buchanan, Mich., was not expected to live through the night and he was given permission to use a mail plane.

Knight arrived here at 11:45. He was allowed to continue to Chicago with the same plane by air officials, and hopped off at 11:59. He made the trip from North Platte to Omaha, a distance of 281 miles, in 2½ hours.

1,000 Police Ready as Gas Strike Looms

One thousand police reserves have been asked for and will be held in readiness for a crisis in the wage controversy between the People's Gas Light & Coke Co. and the gas workers' union. The workers, 1,000 strong, have threatened to walk out a week from today and shut off the city's gas supply unless their demands for increases in wages ranging from 25 to 30 per cent are granted. Fears of a "runaway strike" have hastened preparations to avert trouble.

Rumors were afloat last night to the effect that the company is making elaborate preparations to break a strike if one should occur. Union men reported that cots were being placed in some of the gas plants.

"Big Tim" Absent.

Preliminary negotiations were opened yesterday between officials of the company and the union committee but, according to those attending the meeting, only minor questions affecting working rules have as yet been taken up. The gas workers were represented by James Murphy, who, during the absence of his brother, "Big Tim" Murphy, in Leavenworth prison, has been acting as president of the organization, and Pat Gallagher, business agent. About 100 engineers, belonging to local No. 629 of the International Union of Steam and Operating Engineers, affiliated with the American Federation of Labor, were represented by John Gorey.

The gas workers, whose pay runs from $3.87 a day to 72 cents an hour, are demanding a flat 25 per cent increase. The engineers, now getting 72 cents an hour, are asking a raise to $1 an hour.

Orders to Cut Rates.

In view of the fact that the gas company was ordered to reduce its rates on Aug. 1 by the Illinois Commerce commission—some of the reductions amounting to 20 per cent—it is not thought likely that the gas company will grant any increase at this time.

Some time ago the union officials complained to the company that private detectives were being employed by the Gas By-Products corporation, and that union men were being discriminated against. Officials of the gas company denied that the by-products concern was a subsidiary.

Although his brother heads the gas workers' organization, "Big Tim" is said to be the boss still, through Mrs. Murphy, who has been at the union offices daily directing her lieutenants.

MAN NABBED AS CHAMP CHECK FORGER OF U. S.

Detectives caught up with Joseph Leight yesterday and put to an end an alleged forged check passing career which, though only a month old, made Leight eligible, the police said, to the title of champion check passer of the United States. Leight is 23 years old and lives at 114 North Hamlin avenue.

His forgery career began, according to the Burns Detective agency, on July 30. He is said to have passed fifty checks on as many Chicago banks. At the detective bureau where he was taken by Sergeant Michael Trant, he was identified by paying tellers from the Rogers Park National, the University State, the West Englewood Trust and Savings, the Albany Park National, the Garfield Park State Savings, and the Rogers Park Trust and Savings banks.

Two checks a day was Leight's allowance, it was said. They were believed to have been forged by an expert penman, then turned over to Leight to cash. Leight admitted his guilt, the police said, but was chiefly concerned over his approaching marriage. His mother is said to be a wealthy real estate owner.

"DAN," she said, in a queer, strained voice. "I have been asked to appear at the coroner's inquest this afternoon. A handkerchief was found in Mr. Hensley's car, and Mrs. Carruthers said it was mine."

The Wrong Right

by Mrs. WILSON WOODROW

Blue Ribbon Fiction

A BLUE RIBBON short story in the coloroto magazine of

tomorrow's Tribune

Want Ad Index Page 14

CALLS PARLEY AS EMISSARY OF PRESIDENT

Strike Is Authorized by Union Men.

Harrisburg, Aug. 24.—Gov. Pinchot, named today by President Coolidge as special mediator in the controversy between anthracite miners and operators returned to Harrisburg tonight from Washington and immediately took up consideration of plans to bring about a settlement of the deadlock.

The first step, the governor indicated, will be an invitation to the miners and operators to meet with him, but neither the time nor the place has been decided.

Immediately on his return he went into conference with Secretary Joseph J. Walsh, of the state department of mines.

U. S. STILL IS HOPEFUL.

BY ARTHUR SEARS HENNING.

Washington, D. C., Aug. 24.—[Special.]—On the invitation of President Coolidge, Gov. Pinchot of Pennsylvania, announced here today that he would initiate a new effort to bring the anthracite miners and operators to agreement before Sept. 1, the date set for the strike.

Gov. Pinchot, after several hours conference with the President and John Hays Hammond, chairman of the United States coal commission left for Harrisburg. Immediately upon his arrival there, he expects to get into touch with leaders of both sides and in all probability will arrange for a conference to reopen the negotiations for a settlement.

Promises Prompt Action.

On leaving the White House, Gov. Pinchot issued this statement:

"The President has been good enough to call me into conference on the coal situation and has asked me to do what I can to help in finding a solution. I have refrained from taking any action until I knew that it was agreeable to the President that I should do so. Now I shall proceed to get in touch with the miners and operators promptly after I reach Harrisburg."

The President, it was stated at the White House, had promised Gov. Pinchot the fullest cooperation by the federal authorities. The fullest harmony prevailed between the President and the governor, it was stated, and complete team work between the state and federal officials will be witnessed by the country in the efforts to avert the strike.

There was no intention on the part of the governor to attempt to usurp any functions of the federal government and it was explained at the White House, there was no desire on the part of the President to unload any federal responsibility on the governor. Mr. Pinchot had indicated a desire to be helpful and the President availed himself of his services.

Has Wide Jurisdiction.

As governor of the state which contains all the anthracite mines, Mr. Pinchot's jurisdiction over both persons and property involved in the dispute is more intimate and complete than that of the United States and this consideration, White House spokesmen said, had much to do with President Coolidge inviting the governor to take a hand in the controversy.

President Coolidge, it was officially stated, entertains high hopes of a settlement without cessation of mining operations. This hope, it was indicated, is not based on anything specific but seemed warranted by the general atmosphere of peace and harmony in the country at the present time and the prevalent desire to adjust difficulties by agreement rather than by force or coercion.

Gov. Pinchot declared that no definite plan for settling the strike had been worked out. He also indicated that there was no ground for reports that he would convene the Pennsylvania legislature to obtain additional authority to deal with the strike situation.

Hammond Is Optimistic.

Chairman Hammond declared today he was optimistic as to the ultimate outcome of the Atlantic City meeting between anthracite operators and miners because he believed that "enlightened self-interest," irrespective of the "public interest" on the part of the operators and the miners, would prevent a suspension of work. This was his explanation of his declaration of yesterday that he was hopeful of a strike being avoided.

Briefly, Chairman Hammond is convinced that both sides have too much to lose to permit a strike to take place. He qualified his explanation, however,

* * *

by referring to what happened in 1914 when intelligent men everywhere were convinced that there would never be a world war.

In a frank discussion of the situation Chairman Hammond outlined the government's position.

"During the last week," Mr. Hammond said, "there has been great activity on the part of the government to meet the anthracite situation. These moves have been in line of preparedness to meet all eventualities. The best way to prevent a strike is to frustrate the prospect of serious effects. The commission's attitude was to bring strongly to the miners and operators the views of the public.

"The commission has considered that it was not to the public interest to intervene at Atlantic City.

"The situation is this: A tieup would involve discomfort to some consumers of anthracite, but there is nothing to justify a panic on the part of the consumers. Those who would suffer would be the poorer people. The fellow workers of the miners will be the sufferers, and that fact, I think, should have some influence on the action to be taken by miners' representatives.

Twenty-five Million Tons in Bins.

"The situation with regard to preparedness of the government and country to meet a shutdown of the anthracite mines is this: On Sept. 1 there will be 25,000,000 tons of anthracite coal in the bins of the consumers. Unfortunately, this coal is not uniformly distributed.

"Those who lack anthracite would have to depend on substitute fuels, coke and bituminous coal. The commission is confident there will be no trouble in supplying all the bituminous coal necessary.

"One million tons of bituminous coal a week over the regular production would take care of all domestic users of anthracite this winter, it is estimated."

As to his reasons for believing an agreement will be reached, he said: "There is no doubt of the operators' desire for an agreement. A shutdown would involve great expense. They must provide against the flooding of the mines. Furthermore, they know they are likely to lose a good part of their present market. To a certainty, they lose this winter's market if there is a shutdown. Through enlightened self-interest the operators will use every endeavor to bring about a settlement.

Loses, Even if He Wins.

"Take the miner's position. I think that if there is a strike the miner will be the loser, even if he wins the strike. Should work be resumed after two or three months the market during the winter will have been provided for and anthracite mining would be resumed on part time. The miners would not care to face that situation. They realise the hardships that would occur in their own ranks if part of the future market were lost to anthracite. I think they would have a great deal of hesitation before assuming responsibility for a shutdown."

MINERS VOTE TO STRIKE

Atlantic City, N. J., Aug. 24.—[By the Associated Press.]—Anthracite mine workers' representatives today took the last step necessary to shut down the mines Sept. 1.

Though news came to them from Washington that Gov. Pinchot might extend for further conference probably would be accepted. In this view members of the operators' policy committee, which was still held in the city, though S. D. Warriner, its chairman, left temporarily, also joined. The employers would refuse no request for discussion, it was said.

Union Officials Report.

Philip Murray, vice president of the United Mine Workers, and Thomas Kennedy, C. J. Golden, and Rinaldo Cappellini, presidents of the anthracite districts, met with the union scale committees and reported upon the fruitless negotiations.

"We are writing tonight a set of rules which will govern the suspension of work on the part of our members that automatically comes about Sept. 1," Mr. Murray said. "It will be printed Sunday night or Monday morning, and will be mailed out Tuesday to reach all of our locals by Aug. 31.

Call Out Pump Men.

"For the first time the rules will also call for all of our members who are employed as firemen, pumpmen, engineers, and maintenance men to cease work when the miners go out. These men have hitherto been left in service in order to keep the mines from flooding and caving in.

"The scale committee, however, authorized the international and district officials to complete any satisfactory arrangement with the operators, if the operators desire to continue the employment of our members in such capacity, which will have that result."

Cite Bituminous Contracts.

Insistent suggestion was made to the miners' contingent today concerning the prospect of local or general sympathy strikes of bituminous miners. International officers carefully refrained from making any public statement that such outbreaks might be looked for. Inquirers were merely referred to the past action and frequently announced policy of the United Mine Workers towards strikes in violation of contracts and to the fact that no union-led walkouts in unionized bituminous districts could be staged, unless the whole organization was prepared to change front in this matter. All bituminous contracts run until next April.

MINE MEDIATOR

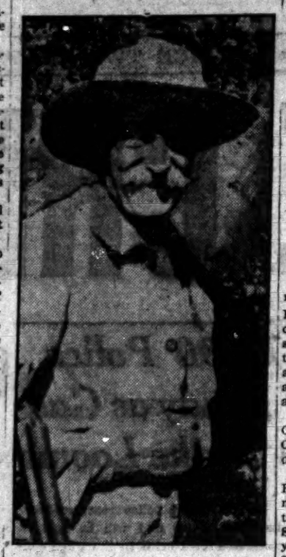

Gifford Pinchot, governor of Pennsylvania, who is acting as President Coolidge's emissary in endeavoring to settle trouble in anthracite coal fields.

[Underwood & Underwood Photo.]

TWO BOATLOADS OF FRUITS GO ON SALE TODAY

Two boatloads of Michigan fruit will be sold at prevailing wholesale prices on the Municipal pier today under the auspices of the council high cost of living committee. Beginning early next week, other shipments will be distributed to the public from convenient railroad sidetracks in congested districts, according to Joseph Rushkewicz, secretary of the committee.

Apples, pears, peaches, plums, grapes and cantaloupes are included in the shipments to be placed on sale today and the following prices have been fixed.

Wealthy apples, $1.25 to $2.50 a bushel.

Bartlett pears, $1.50 to $2.50 a bushel.

Early peaches, $2.50 a bushel.

Jumbo plums, 75 cents a half bushel.

Bartlett pears are being sold by the retailer at $6 a bushel.

EDITOR FINDS WIFE IS WED TO ANOTHER; SUES

A modern Enoch Arden figures in the annulment proceedings started yesterday in Waukegan by Francis M. Buzzell of Lake Bluff, author and editor, formerly connected with publications at the Great Lakes Naval Training station.

Recently, he states in his petition, he discovered that his wife's former husband, James Wilton of London, England, is still alive. When he married Mrs. Wilton at Romeo, Mich., on Aug. 5, 1920, she claimed that her husband was dead, Buzzell says.

When he discovered the alleged fraud Buzzell separated from his wife, who is now living in New York. Buzzell asks that the marriage be set aside.

Question Girl Bookkeeper on Shortage in Accounts

Miss Ruth Shahan, 23 years old, 1311 Lunt avenue, former bookkeeper for the George Thomson & Son company, building contractors at 30 North La Salle street, was taken to the office of the W. E. Dannenberg Detective agency yesterday and questioned for more than an hour regarding an alleged shortage of $9,000, which was discovered after she had been dismissed by the concern on May 1. She was allowed to go after she had agreed to surrender to the police at any time they wished to question her.

Handcuffed Negro Found Shot to Death in Florida

Jacksonville, Fla., Aug. 24.—The body of a Negro, riddled with shots and with hands bound together with handcuffs, was found late tonight in a ditch along King's road, three miles from Jacksonville, by residents who had been aroused by shots and had seen two Negroes being pursued down the road by four white men.

HE KILLS MAN WITH CROWBAR.

Andrew J. Bloom, 34 years old, a section hand for the Chicago, Burlington and Quincy railroad in Cicero, was killed yesterday during a fight with Peter Childs, also a section hand, who hit him over the head with a crowbar.

THREAT OF COAL STRIKE FADES AS CITY STUDIES OIL

Dealers Think Walkout Will Be Averted.

Chicago continued to be little worried yesterday by coal famine talk. Reports from the east contained a ray of hope that the threatened anthracite strike on Sept. 1 would be averted, and this, with statements of Illinois operators that big stocks of bituminous are on hand, served to alleviate the anxiety felt several days ago.

A new confidence was evident among Chicago coal men that President Coolidge would "find a way" to stave off a walkout.

Figures announced yesterday by Dr. F. C. Honnold, secretary of the Illinois Operators' association, showed that bituminous mines of the United States have produced thus far this year 345,774,000 tons, as against 216,823,000 tons for the corresponding period last year. Estimated productions in Illinois to Aug. 31 of this year total 50,000,000, as compared with 26,483,295 for last year.

"At the average monthly rate of production for the present year—slightly better than 40,000,000 tons a month—the bituminous production for 1923 will equal any preceding year by Oct. 1," said Dr. Honnold.

Oil as a Substitute.

The strike peril has turned the attention of experts toward the possibilities of fuel oil as a satisfactory substitute for anthracite in an emergency, inquiry yesterday developed.

One oil man recalled that during a strike several years ago an experiment tried out in Omaha of installing oil heaters in hotels and office buildings met with considerable success.

"Oil as a fuel is growing more popular every day," said L. V. Nicholas, president of the National Petroleum Marketers' association. "Once a householder has installed a good oil fuel plant he is so pleased that he never returns to coal."

Mines Would Lose Market.

The oil fuel boosters were inclined to the belief that should the anthracite miners actually call a strike they will awake to find that they have lost a big portion of their market.

World production of crude oil is at its greatest height now, it was pointed out. Not only has the United States an unprecedented surplus of crude, but so many new foreign oil fields have sprung up within very recent years that our exports in oil have dropped to comparatively nothing.

One of the principal new fields is in Venezuela, and it is anticipated that a probable early recognition of the Mexican government by the United States will immediately start huge quantities again flowing from that country.

Other new oil fields of great promise have recently come to light in Borneo and in Africa, as result of which it is reported that big refineries are springing up in England to handle crude from her various possessions.

Oil Heaters in Chicago Plants.

"In the face of all this, coupled with the present enormous output of crude in California, oil men would gladly welcome a public interest in oil as a fuel," another dealer said. "It would surprise you to know the number of Chicago plants right now which are using oil to a great extent instead of coal. There are others that have oil heaters installed for emergency use.

"It is the psychological moment for oil to come into its own as a heating medium. An acute coal shortage, such as a long drawn out strike would cause, would immediately accelerate the popularity of oil as a fuel."

2 Women, 3 Men Hurt in Street Car, Auto Crash

Two women and three men were slightly injured and a number of other passengers were shaken up last night when a northbound Clark and Wentworth street car, operated by Motorman Michael J. Berry, 5646 South Halsted street, crashed into the rear of an eastbound Roosevelt street car at Clark street.

BURIED FOR EIGHT HOURS

Camille Rose of Galva, Ill., who was rescued from a sixty foot well on his father's farm which caved in while he was working in it at 9:30 a. m. and was buried until his rescue at 5:50 p. m. An iron pipe forced through the debris carried him air and saved his life. The rocks in the picture were taken from the well. One thousand persons witnessed the rescue.

[Wharton Photo Service.]

FIND SOLUTION OF SCHOOL MESS IN "LABORATORY"

Parental Is to Follow Milliken Plan.

(Continued from first page.)

time here is only about three months. Then we send the boys out to work. Here is the real test. We have six men to keep track of them and have at present 600 outside boys under our care.

"If a boy will not study we put him to work at something that interests him and work out his problem that way.

"There are no bars confronting him, no corporal punishment to terrorize him, and no military 'setting up' exercises to punish his evil tendencies, but he knows that every misdemeanor sets him back further from his privileges, and defeats the pleasures that are his if he does right, and by the time we have lived with him two or three months we have done everything we can do for him, and if he has procured a job to his liking and outside conditions are at all favorable, he is then given a chance to make good. We sometimes have to teach parents how to live with their boys. If a boy is not amenable to our discipline, the psychopathic department is consulted and it is usually discovered that his is a mental trouble, in which case he is either returned to the court, or an adjustment made in his former environment.

Shown the Right Road.

"There is a boy out there who robbed a store with a gun. Now he is working and getting $18 a week and will come back here at night to sleep for a while until we are sure he is on the right road.

"Reformation in a boy is the result of his own thoughts and volition, and through companionship of a skillful teacher a boy is brought to a realization of where he has been drifting.

"When this school was built the county board said we needed a room for bad boys and put up a strong room with iron bars in the door. We have never put a boy in there. We never strike a boy, although we occasionally let two of them who have developed bad feeling put on the boxing gloves with each other. I do not know of a case where a boy has refused to do his work here, when given the right leadership. We keep them mixed up and strangers to each other, and do not let them form in gangs."

COAST G. O. P. LEADER SAYS HIRAM'S LETTER WAS STOLEN FROM FILE

San Francisco, Cal., Aug. 24.—The publication by newspapers "notoriously hostile to Senator Hiram Johnson" of a confidential letter written to an intimate friend by the senator "has been very properly characterised by the senator as the product of burglarious methods," Albert B. Boynton, chairman of the Republican state central committee of California, said in a statement today.

"A careful investigation shows that a number of private letters were stolen from my office and delivered to political enemies of Senator Johnson and myself.

"I am informed that Senator Johnson's letter has been widely circulated by his political enemies in an attempt to emphasize his alleged admission of political weakness in California. Among his intimate friends the senator's pessimism concerning his often demonstrated political strength has for years been proverbial.

"I now challenge A. M. Lawrence, as publisher of the Journal, to disclose in full detail the manner in which he acquired this confidential letter, in order that the public may have the full truth."

OPERATING LOSS SHOWN IN JULY BY DETROIT M. O.

Detroit, Mich., Aug. 24.—A net operating loss of $20,000 for July is shown in the report of Detroit's municipality owned street railway system for that month. The loss, according to department of street railway officials, is due to increased operating costs, including the new wage scale, retroactive to July 1, recently granted platform men.

The report shows that 31,053,873 revenue passengers were carried in July this year as against 27,838,688 during the same month a year ago.

GIRL SPEEDER SENT TO JAIL; ANOTHER HELD

Woman Driver Accused of Killing Aged Man.

(Picture on back page.)

Two women were called on to pay the penalty for speed and reckless driving of automobiles yesterday.

Miss Elizabeth Stark, sobbing hysterically, was taken from the courtroom of Judge Henry M. Walker to serve a five day sentence in the Bridewell for driving an automobile at forty miles an hour while intoxicated.

Mrs. Anna Ruf, who borrowed the car of another woman's husband, a suspended policeman under indictment for robbery, was held to the grand jury at a coroner's inquest for fatally injuring an 86 year old man.

While these two were answering to the law, a 27 year old man, Eugene Thorndike, 21 West Ohio street, died at his home of injuries sustained in an automobile crash on Aug. 14.

Miss Stark's companion on the trip that led to her arrest was William Saxton, president of the Saxton Engineering company, with offices in the McCormick building. His wife and children are vacationing in northern Wisconsin. He received a fine of $50 and costs on a charge of disorderly conduct.

They were arrested by Motorcycle Policeman Edward Flaherty, who said Miss Stark was zigzagging her car at a speed of over forty miles an hour.

Says Both Were Drunk.

Both were drunk, he said, and whisky and wine were found in the car.

Miss Stark gave her address as 5412 Winthrop avenue. But the license on the car she was driving down Sheridan road near Pratt boulevard was issued to "Mrs. Elizabeth Strock, 4856 Winthrop Avenue."

No trace of a "Miss Stark" could be found at the former address. But from a woman who formerly ran the building at 4856 Winthrop avenue, it was learned that a Mrs. Elizabeth Strook, an elderly woman with two daughters and a son, had lived there until last April.

The description of the elder daughter as given by the woman tallied closely with that of Miss Stark.

"She passed herself as Mrs. M. E. Kovyns," the woman said. "She was blonde, dressy, and quite good looking."

Saxton said he lives at the Rogers Park hotel, but his bondsman said his address was 5420 East View park.

Woman Against Woman.

It was a woman's battle between the wife and the woman who was not the wife at the inquest over the death of Frederick Lindquist, 86 years old, whom Mrs. Ruf, it is charged, struck and fatally injured July 24 at Normal boulevard and Englewood avenue.

Mrs. Ruf was driving the car belonging to Police Sergeant Patrick J. McIntyre, indicted for robbery of the home of Mrs. James R. Keeley, and suspended, last December.

Mrs. McIntyre was in the room waiting to see what happened to this other woman.

Mrs. Ruf, a telephone operator living at 6917 South Throop street, was returning with several women in the car from a picnic at Hammond beach, the evidence showed. When she came to the boulevard she did not stop and crashed into a car driven by Walter Shogren. She lost control and went over the curb, striking Lindquist. Witnesses for Mrs. Ruf said Shogren's car had hit hers.

As the jurors filed out to deliberate Mrs. McIntyre sprang to her feet.

"A year ago I begged her to let my husband alone," she screamed, and only the intervention of bystanders kept her from attacking Mrs. Ruf. "I have five children and my husband has left me alone with them because of this woman."

"And you'll get in more trouble yet," cried the wife of the man whose car Mrs. Ruf had been driving, as the jury brought in their verdict which declared the woman had been driving "in an unlawful and careless manner."

"You called me names, made fun of me. I'll bring you into court and my husband, too."

Members of the Northwest Town Kiwanis club will carry "Twenty Mile Pledges" on their windshields, it was decided yesterday. "I have taken the twenty mile pledge. Have you?" the posters read. "That's fast enough," declared Fred G. Heachling, president of the club.

These Pay Fines.

Among those fined by Judge Walker yesterday were: Paul B. Murphy, La Salle, Ill., thirty-four miles an hour, $50 and costs; A. J. Augustine, 918 Main street, Evanston, thirty miles an hour, $35 and costs; Irving Goldstein, 1412 Jarvis avenue, student at the University of Illinois, thirty miles an hour, $35 and costs; H. C. Crowell, 770 Humboldt avenue, Winnetka, thirty-four miles an hour, $50 and costs; Bert Brewer, 2403 Prairie avenue, Evanston, thirty-two miles an hour, $40 and costs; Dr. A. W. La Forge, Illinois Athletic club, thirty miles an hour, $30 and costs; Charles Haranov, 4942 West Jackson boulevard, thirty-three miles an hour, $40 and costs.

HANDS OF DEATH

The clock indicates the number of deaths caused by automobiles, guns, and moonshine in Cook county since Jan. 1.

ONE BOY BANDIT FLEES, 1 NABBED IN MILE CHASE

Herbert Zeigler, a 16 year old bandit who escaped from the St. Charles school for boys ten days ago, emptied a revolver at two pursuing policemen during a mile automobile chase yesterday and finally escaped after hurling his empty weapon at the head of one of them.

His 15 year old companion, John Dankis, 3329 South Morgan street, who escaped from the St. Charles institution two days ago, surrendered at the wheel of the stolen automobile in which the pair were fleeing.

$7,841 $118 FROM COAL COMPANY.

Burglars who broke into the office of the California Ice and Coal company, 3324 West 22d street, Thursday night, took $118 from the safe.

COUNTY FOREST PRESERVE BUYS 349 MORE ACRES

Nine New Tracts Cost $446,388.

BY OSCAR HEWITT.

To the Cook county forest preserve system was added more than 349 acres yesterday afternoon by the county commissioners. The property, obtained in nine purchases, is located all the way from the village of Glenview to the Calumet river. The total cost involved is $446,388 and will be paid out immediately, next week, following formal approval by the board at its meeting Monday afternoon.

These are the initial purchases from the bond issue of $2,000,000 recently authorised by the legislature. The new law inaugurated a policy of buying through which the county commissioners hope to acquire all of the wooded land of the county which is adapted for parks and forest preserves.

Protect Skokie Tract.

The purchase in Glencoe was only of four acres, for $14,000. The purpose of its acquisition was to prevent the location of a coal yard in a select portion of the Skokie preserves.

Near Riverside the commissioners bought sixty-eighth-hundredths of an acre for $2,000 to straighten a boundary line of the Chicago Zoological gardens. Along the Des Plaines river more than nineteen acres was purchased for $16,464, including a valuation of $5,000 for improvements.

The largest tract obtained during the afternoon was 178 acres on the Calumet river, south of Lake Calumet, for which the board paid $347,898.

Out in the rolling hills of Palos nearly forty acres was obtained for $8,580, but for fifty acres on Bull Creek $26,776 was paid. For another forty acres in Palos the price was $9,000, and for twelve acres in Niles, near the Caldwell reservation, $10,000 was paid.

Get Parcel in Glenview.

The ninth purchase was of 5.34 acres in Glenview, for which the board paid $900 an acre and $7,500 for the improvements. The taxes this year on this $12,000 property were $23.31. If taxes had been paid on a full valuation of $12,000, or $6,000 assessed valuation, the tax bill would have been more than $420, at a rate of $7 per $100 assessed valuation.

"There is certainly an opportunity for tax reform," commented President Cermak. "I've got a lot on the west side on which the taxes are $61, and anybody can have it for $900."

The real estate experts of the board, however, said that $12,000 for the property was a reasonable price.

Upward of a score of purchases of land for the forest preserve system are scheduled for consideration at the next meeting of the real estate committee of the forest preserve district, which probably will be held next Friday. All of these, as well as those made yesterday, have been recommended by the plan commission, and the executive officers of the board have been ordered to begin negotiations.

The preserve acreage now is in excess of 25,000.

GAMBLING HOUSE KEEPER FINED $100.

Charged yesterday with being the keeper of a gambling house, Frank Lupo, owner of a cigar store at 209 East 47th street, was fined $100 and costs.

Low Fares Pacific Coast

Make your next trip West a pleasant vacation.

GO VIA CANADIAN PACIFIC

The ride through 500 miles of glorious Alpine scenery is more refreshing than an ordinary vacation.

LIBERAL STOPOVERS

provide opportunity to explore the mountain beauties of the Canadian Pacific Rockies at Banff, Lake Louise, Emerald Lake, Glacier and many other world-famous resorts

For full information, descriptive literature and reservations apply to

Canadian Pacific Ticket Office

Thos. J. Wall, General Agent

140 S. Clark St., Near Adams, Chicago, Ill.

Telephone State 5000

Feather Weight Fall Hats

These striking styles in light-weight Fall Hats are just what you've been waiting for. Why look further? Here is the happy combination of high quality and *low price*—plus my guarantee of absolute satisfaction. Look your best this Fall in a Newmark Hat. A wide variety of smart styles await your selection.

They're All One Price $2.85

Hatter Newmark

Monroe near Dearborn
National City Bank Building

Clark near Washington
Conway Building

Dearborn near Madison
Tribune Building

Dearborn near Jackson
Great Northern Hotel

George Bernards

35 S. State St.

Between Monroe and Madison

This Fur Coat is $295 today

What will it be Monday

?

Our Ad in Sunday Tribune Will Tell You

After weeks of preparation we are ready to announce ANOTHER SENSATIONAL FUR COAT SALE. Everything that the feminine heart could desire in FUR COATS is to be had in this sale at ?

Henry C. Lytton & Sons

Four New Smart

Light Weight Fall Hats

When the old Straw looks the worse for wear, and the weather is still warm and pleasant, a light weight Hat is both smart and comfortable. Four styles here—each one distinctive—in the new Fall shades.

Stetson "Firefly," $7 — Dunlap "Vagabond," $6

Borsalino, $9—$10 — Crofut & Knapp "Vacation," $5

THE HOUSE

Henry C. Lytton & Sons

STATE at JACKSON—on the Northeast Corner

How Five 'Modern' Versions of Beatitudes Compare with Old

INTEREST aroused by the modernized translation of the New Testament which has just been completed by Dr. Edgar J. Goodspeed of the University of Chicago yesterday caused many persons to look up and compare similar translations made in recent years.

Criticism has been provoked on the score that all the modernizations ignore the stately, noble movement of the King James version, which generations have been taught to regard as a reflection of the lofty thought which inspired the original.

It was found that Dr. Goodspeed's translation is the fifth to be made within the last twenty years. The first was made in 1904 and is called "The Twentieth Century New Testament." This was followed by James Moffatt's translation, called "The New Testament, a New Translation." One by Richard Francis Weymouth, called "New Testament in Modern Speech," came next, and on Jan. 1 of this year appeared "The New Riverside Testament," translated by William G. Ballantine, former president of Oberlin college. The Goodspeed version is the fifth.

Interesting differences are developed when these five are compared with the King James version and with one another. The Beatitudes, Matthew v., 1-15, were used as a basis of comparison. An index to differences in text was supplied by the beginning of the third beatitude: "Blessed are the meek." Only one translator, Weymouth, retains the word "meek." It becomes "gentle" in the Twentieth Century, "humble" in the Moffatt version, again "gentle" in the Ballantine translation, and "humble minded" in the Goodspeed work.

Another feature is the introduction of the modern system of punctuation. Ballantine and Moffatt make the beginning of each beatitude exclamatory—"Blessed are the meek!"—while Goodspeed places exclamation points at the end of each beatitude.

The word "righteousness" as given in the King James version also undergoes mutations. It becomes "uprightness" and "goodness" in two of the translations. There are many other differences.

The Beatitudes according to the King James version and as translated into modern speech in the five translations compare as follows when arranged in parallel columns:

King James Version.

AND seeing the multitudes he went up into a mountain: and when he was set his disciples came unto him:

And he opened his mouth and taught them, saying,

Blessed are the poor in spirit: for their's is the kingdom of heaven.

Blessed are they that mourn: for they shall be comforted.

Blessed are the meek: for they shall inherit the earth.

Blessed are they which do hunger and thirst after righteousness: for they shall be filled.

Blessed are the merciful: for they shall obtain mercy.

Blessed are the pure in heart: for they shall see God.

Blessed are the peacemakers: for they shall be called the children of God.

Blessed are they which are persecuted for righteousness sake: for their's is the kingdom of heaven.

Blessed are ye when men shall revile you, and persecute you, and shall say all manner of evil against you falsely, for my sake.

Rejoice and be exceeding glad: for great is your reward in heaven: for so persecuted they the prophets which were before you.

Twentieth Century.

ON seeing the crowds of people Jesus went up the hill; and when he had taken his seat, his disciples came up to him; and he began to teach them as follows:

"Blessed are the poor in spirit, for theirs is the Kingdom of Heaven.

Blessed are the mourners, for they shall be comforted.

Blessed are the gentle, for they shall inherit the earth.

Blessed are those who hunger and thirst for righteousness, for they shall be satisfied.

Blessed are the merciful, for they shall find mercy.

Blessed are the pure in heart, for they shall see God.

Blessed are the peacemakers, for they shall be called the sons of God.

Blessed are those who have been persecuted in the cause of righteousness, for theirs is the Kingdom of Heaven.

Blessed are you when people taunt you, and persecute you, and say everything evil about you—untruly and on my account. Be glad and rejoice, because your reward in Heaven will be great; for so men persecuted the prophets who lived before you."

Moffatt Translation.

SO when he saw the crowds, he went up the hill and sat down; his disciples came up to him and he opened his lips and began to teach them. He said:

"Blessed are those who feel poor in spirit! the Realm of heaven is theirs.

Blessed are the mourners! they will be consoled.

Blessed are the humble! they will inherit the earth.

Blessed are those who hunger and thirst for goodness! they will be satisfied.

Blessed are the merciful! they will find mercy.

Blessed Blessed are the pure in heart! they will see God.

Blessed are the peacemakers! they will be ranked sons of God.

Blessed are those who have been persecuted for the sake of goodness! the Realm of heaven is theirs.

Blessed are you when men denounce you and persecute you and utter all manner of evil against you for my sake; rejoice and exult in it, for your reward is rich in heaven; that is how they persecuted the prophets before you."

Weymouth Translation.

SEEING the multitude of people, Jesus went up the Hill. There He seated Himself, and when His disciples came to Him, He proceeded to teach them, and said:

"Blessed are the poor in spirit, for to them belongs the Kingdom of the Heavens.

"Blessed are the mourners, for they shall be comforted.

"Blessed are the meek, for they as heirs shall obtain possession of the earth.

"Blessed are those who hunger and thirst for righteousness, for they shall be completely satisfied.

"Blessed are the compassionate, for they shall receive compassion.

"Blessed are the pure in heart, for they shall see God.

"Blessed are the peacemakers, for it is they who will be recognized as sons of God.

"Blessed are those who have borne persecution in the cause of Righteousness, for to them belongs the Kingdom of the Heavens.

"Blessed are you when they have insulted and persecuted you, and have said cruel things about you, falsely for my sake. Be joyful and triumphant; for so were the prophets before you persecuted."

Ballantine Translation.

SEEING the crowds, he went up on the mountain, and when he had seated himself his disciples came to him. He opened his mouth and taught them, saying:

"Blessed are the poor in spirit! For theirs is the kingdom of heaven.

"Blessed are they that mourn! For they will be comforted.

"Blessed are the gentle! For they will inherit the land.

"Blessed are those who hunger and thirst for righteousness! For they will have abundance.

"Blessed are the compassionate! For they will receive compassion.

"Blessed are the pure in heart! For they will see God.

"Blessed are the peacemakers! For they will be called the sons of God.

"Blessed are those who have been persecuted for righteousness! For theirs is the kingdom of heaven.

"Blessed are you when men revile you and persecute you and say every evil thing against you falsely for my sake! Rejoice and be exceedingly glad, for your reward is great in heaven. For so they persecuted the prophets who were before you."

Goodspeed Translation.

WHEN he saw the crowds of people he went up on the mountain. There he seated himself, and when his disciples had come up to him, he opened his lips to teach them. And he said:

"Blessed are those who feel their spiritual need, for the Kingdom of Heaven belongs to them!

"Blessed are the mourners, for they will be consoled!

"Blessed are the humble minded, for they will possess the land!

"Blessed are those who are hungering and thirsting for uprightness, for they will be satisfied!

"Blessed are the merciful, for they will be shown mercy!

"Blessed are the pure in heart, for they will see God!

"Blessed are the peacemakers, for they will be called God's sons!

"Blessed are those who have endured persecution for their uprightness, for the Kingdom of Heaven belongs to them!

"Blessed are you when people abuse you, and persecute you, falsely saying everything bad of you on my account. Be glad and exult over it, for you will be richly rewarded in heaven, for that is the way they persecuted the prophets who went before you!"

TO AMERICA: LET YOUR WELFARE BE YOUR GUIDE

Lord Birkenhead Talks of Our Interests, Duties.

Williamstown, Mass., Aug. 24.—[By the Associated Press.]—Asserting that the world was not yet ready for the abolition of Woodrow Wilson, the Earl of Birkenhead, former lord chancellor of England, tonight declared that self-interest alone should determine whether the United States should intervene in the affairs of a stricken Europe.

Speaking at the closing session of the institute of politics on "The World After the War," Lord Birkenhead quoted Jeremy Bentham, the English philosopher and jurist, to the effect that self-interest was the necessary motive spring of human endeavor.

In deciding what constituted her best interests, he continued, America must remember that great nations require a great world in which to develop their greatness and that commercial genius flourishes only when the whole world flourished.

Warns of Restricted Markets.

He warned of the effect of restricted markets on manufacturing and agriculture and declared that if in a poverty stricken world America produced more than she could use herself, sooner or later she would experience the same conditions now affecting Great Britain.

In emphasizing his assertion that self-interest was the dominating motive in life, Lord Birkenhead declared that the world probably would not survive if idealism were given a completely free rein; no nation in democratic conditions will ever become the knight errant of the world; Woodrow Wilson's judgment of his countrymen was wrong, and through this error he became the agent of all post-war developments from which his altruistic mind would have recoiled.

Fools to Germany's Mistake.

Lord Birkenhead opened his address by declaring that a dozen unscrupulous but powerful men, deliberating privately in Berlin, decided upon the world war. This decision, he added, was astonishing, because of the very ignorance displayed by the twelve.

"For Germany, given peace, had everything in her own hands," he asserted. "And her principal trade competitor in Europe was likely to be paralyzed by internal dissensions relating to Ireland, which might easily have produced civil war. All Germany had to do was wait."

From war Lord Birkenhead turned to peace, asserting its problems were infinitely greater.

Wilson's Message of Hope.

"President Wilson, indeed, came with a noble message of hope," he said, "but unhappily in the sequel hope proved to be his principal equipment. It is a fascinating speculation whether had he been given health and strength to pursue the campaign which he contemplated, his idealism and personality could have affected the forces of the world.

"I am bold enough even at the moment when I pay the highest tribute to his unselfish motives, to doubt it. For the real truth is that while the whole world requires the encouragement and light of idealism, the whole world would probably not survive if idealism were given a completely free rein.

"The great Bentham long since pointed out that the motive spring and the necessary motive spring of human endeavor was self-interest; and he equally pointed out that the consequences would certainly be obscure, and in his judgment would be unfortunate, if every individual began to regulate his or her life, not upon his or her own interests, but upon some supposed interest of others. And the same great truth applies equally to nations. No nation in democratic conditions will ever become the knight errant of the world.

America's First Duty to America.

"I, for myself, have no delusions as to the only function which the American government is called upon to discharge. Their primary, and indeed their only duty, is to the American people.

"If by intervention in the affairs of a stricken Europe they can advance the fortunes of the American people, then it seems to me, as an humble observer, that it would be their duty to make such an intervention. But if, in cool perspective, they reach the conclusion that no compensating gain to the American people will result from reassuming European and world responsibilities, they would be failing in their duty if they embraced an unnecessary responsibility.

"Great nations not only deserve but require a great world in which to develop their own greatness. Commercial genius flourishes when the whole world flourishes, and its prospects decline when the whole world declines. Financial, invisible exchanges, interest on money borrowed by stable credit—these are the garnered rewards afforded to the thrift and financial efficiency of the nations which are happy enough to possess those qualities."

EVANSTON GIRL FOUND DEAD.

Nora Rahling, 21, 1127 Church street, Evanston, was found dead in her room yesterday, apparently from heart disease.

ITALY TO FORCE FIUME DEMANDS ON JUGO-SLAVIA

Mussolini Ultimatum Expires Aug. 31.

BY HENRY WALES.

[Chicago Tribune Foreign News Service.]

[Copyright: 1923: By The Chicago Tribune.]

PARIS, Aug. 24.—Political attention is now focused on Fiume again as a result of Premier Mussolini's ultimatum to Belgrade demanding that Jugo-Slavia accept the Italian formula for a settlement of the contested Adriatic port question by Aug. 31.

The Italian premier warns the Jugo-Slav government that he reserves the right of complete liberty to take action unless the régime in Fiume is settled before the expiration of the ultimatum, and reports from Trieste intimate that Fascist troops are being concentrated in the neighborhood preparatory to seizing Fiume if outbreaks occur.

Plans Mixed Commission.

Premier Mussolini's proposals provide for a mixed commission, half Italians and half Fiumians, to administer the city and port, but with a joker clause providing that this commission confide the political relations and control of the city to the Italian government. Then, while recognizing the ports of Baross and Delta under Jugo-Slav sovereignty, he provides that they remain indissolubly joined to the city of Fiume for ninety-nine years.

Rome's action in practically seizing Fiume just when the Belgrade government is torn with the conflicting aims of the Croats and Serbs, with M. Raditch, Croat leader, in London seeking foreign support for Crotia to break away from Serbia as a separate state, it is feared, may produce most serious results in Jugo-Slavia. It is pointed out that the British might secretly support the Croatian nationals, thus weakening the Jugo-Slavs and playing into Italy's game, and thus applying indirect pressure on France.

In Deal With Portugal.

In connection with this, Portugal is negotiating a concession of 10,000 square kilometers in Benguella, West Africa, to Italy through a British suggestion. Many Italian emigrants unable to enter the United States are expected to colonize Benguella when the deal is completed.

Leviathan Beats Olympic Across Ocean by 14 Hours

[Chicago Tribune Foreign News Service.]

LONDON, Aug. 24.—[Tribune Radio.]—"The first intimation I had that there was an unofficial race on between the Leviathan and Olympic was when I read a story in THE CHICAGO TRIBUNE'S oceanic edition two days out at sea," Capt. Hartley, commander of the Leviathan, said on his ship's victorious arrival at Southampton today. The two ships left New York at the same time and the Leviathan passed the Olympic the same evening, averaging 24.35 knots per hour for the voyage, which took five days, eleven hours and sixteen minutes. The Olympic is not due at Southampton until 8 o'clock tomorrow morning. It reached Cherbourg fourteen and one-half hours after the Leviathan arrived.

ASIA SENDS US SKULL OF TITANOTHERE; JAW OF MESONYX

New York, Aug. 24.—The skull of a creodont, the tooth of a coryphodon, the jaw of a mesonyx, the skull of a titanothere, and several good lophiodon jaws are on their way here from Irden Mannah, Asia. This was announced today in a letter from Roy Chapman Andrews, in charge of the third Asiatic expedition of the American Museum of Natural History.

He described the creodont as larger by 50 per cent than any other known carnivora, with a skull thirty-three inches long and twenty-two inches across the arches. The animal looked, he said, like a cross between a bear and a pig, greatly enlarged.

The Irden Mannah region swarmed with the titanothere, a rhinoceros-like animal, a few aeons back, Mr. Andrews wrote. The lophiodons also were abundant about that time.

DEAF MUTE FINDS VOICE IN COURT; HE'S FINED $100

"You can neither hear nor talk?" inquired Justice John F. Boyer in Evanston yesterday of Howard Brown, 44 years, 20 Ann street, who had been arrested for begging on the streets as a deaf mute.

Brown made a signal for the justice to write the question.

"There's no need of writing it," the justice replied. "And there's no need of your begging on the streets. You'd better go to the Bridewell for a while."

"Judge, that's unfair!" the defendant burst forth.

"One hundred and costs for obtaining money under false pretenses," snapped the court.

COOLIDGE THINKS AIRCRAFT LIMIT PARLEY FUTILE

Washington, D. C., Aug. 24.—[Special.]—President Coolidge, the White House officially revealed today, is not disposed to call an international conference on limitation of the building of military aircraft, as proposed by the American Legion.

The President, it was explained, thinks that a move of this character would be futile now. He is in favor of such limitation, but believes Europe is too seriously beset by graver difficulties to give heed at this time to a call by America to another international conference on the reduction of armament.

Safety Razors Will Now Be Popular Also in Paris

[Chicago Tribune Foreign News Service.]

PARIS, Aug. 24.—A shocked cry goes up in France as the barbers raise their prices to unheard of levels. Still, the average Chicagoan would not mind a shave at 1 franc (6 cents) or a hair cut at 1½ francs (9 cents). The new "exorbitant schedule" goes into effect on Sept. 1.

HAMMOND LOVE NOTE WIFE HIDES FROM HUSBAND

Fears He May Kill Her for Joke Letters.

Found secluded in a cottage at the edge of Hammond yesterday, Mrs. Ruth Brunner Opfergelt, whose burning love notes to Dr. John T. Bolin, a prominent physician of Hammond, will form the basis of a divorce suit by her husband and a $10,000 damage suit against the doctor, denied yesterday that she was hiding from the public or publicity.

The runaway wife, who boasts of having served under fire on several fronts as a Red Cross nurse overseas, insisted she was hiding from her husband, Edward A. Opfergelt, an official of the Calumet Electric company, who, she fears, may attempt to kill her.

Calls Letters a Joke.

"Those letters I sent Dr. Bolin were merely a joke," she said. "There has been nothing between us. It is not true that he gave me a Packard. I admire Dr. Bolin because he is one of the kindest men I ever knew and a most skillful physician. My husband has no grounds for complaint. I have never lived with him as his wife since 1916, shortly after our marriage. He was never true to me."

But Mr. Opfergelt, who declares the doctor is a "love thief," has produced the following note, which he doesn't believe was meant as "a joke":

"Dearest One: If Junior only looked like you, so I could put him in your arms and say, 'Dear One, here is our son, yours and mine,' would that make you happy?"

"And," says Mr. Opfergelt, "if that is a joke, what about this one:

"'Dearest One: Sweetheart, will I ever have you again? I want you so, to make you happy, but it seems I only cause you grief. But I do love you, heart and soul. So, if you ever say a prayer, pray that we can soon be together'?"

Notes to Be Evidence.

The latter missive which will be introduced as evidence in both the divorce suit and the suit against Dr. Bolin for alienation of his wife's affections, was dated Tuesday, July 27, and after the initials "R. L. B.—J. T. B." ran many x's.

And aside from the letters there was the report that the doctor was a frequent overnight visitor at the home of Mrs. Minnie Wilhelm where Mrs. Opfergelt boarded while she was working as a nurse at St. Margaret's hospital.

"The doctor did stay at Mrs. Wilhelm's all night on one occasion," admitted Mrs. Opfergelt, "but that was because I was so ill I might have died had he not stayed with me."

HE CONFESSES TO FOUR BURGLARIES.

Captured after a chase by the Englewood flivver squad, during which he was shot in the wrist, Theodore Dunn, 16 years old, colored, 4233 South Wabash avenue, confessed, the police say, to four burglaries in Englewood during the night.

LLOYD GEORGE SOON TO VISIT AMERICA; "NO MONEY SPEECHES"

New York, Aug. 24.—David Lloyd George, former premier of Great Britain, will visit the United States and Canada between September and November, said Sir Alfred Cope, undersecretary for Ireland during the Lloyd George régime, who arrived on the Mauretania today to make arrangements for his former chief. The date will be before Nov. 13, he added, as the former premier wishes to be back in England on that date, when parliament convenes.

"L. G.'s visit will not be political," Sir Alfred said. "Nor will he give any lectures or make any speeches for money. He probably will speak only once or twice during his visit. It has been his life wish to visit the United States. He regards it as part of the education of an intelligent Englishman to visit the United States.

"He said to me before I left: 'I want to go to America, as the Americans are teaching the world how to do things.'"

MOBILIZE FOR COURT FIGHT TO SAVE MRS. NITTI

Indications that a determined effort to save Mrs. Sabelle Nitti Crudelle and her husband, Peter Crudelle, from the gallows for the murder of the woman's first husband, Frank Nitti, will be made on next Wednesday, were seen yesterday. The two are under sentence to be hanged on Oct. 12.

On Wednesday, Judge Joseph B. David, who presided at the trial of the Italian woman and her lover, will be presented with a mass of evidence supporting a motion, entered by five lawyers, to vacate the death sentence imposed on them.

The evidence has been gathered by the woman's attorneys during the last three weeks in the form of affidavits of witnesses who were not called at the trial. Though the efforts in the past have been mainly to have the gallows sentence changed to life imprisonment, the evidence now on hand will be used, it was said, to prove that the pair did not commit the murder.

The contention is that Michael Nitti, 16 year old son, killed his father and threw his body into a catch basin on the southwest side, where it was recovered several months later.

Plan Two Basements Under Fair Building

Two basements are to be placed under the Fair building, State and Adams streets, by the John Griffiths and Sons company, the upper basement to be used as a salesroom, the lower as a service department. The lower basement will be connected with the Illinois tunnel and two extra large elevators, on which delivery vans can be carried, are to be installed. Caissons will be put down to bed rock, providing foundation for four additional stories to be added to the building when the basements have been completed.

4 MEN, 2 WOMEN INVOLVED IN N. Y. YACHT SCANDAL

New Rochelle, N. Y., Aug. 24.—[Special.]—The board of governors of the New Rochelle Yacht club is investigating a disturbance in which two prominent New Rochelle yachtsmen, two New York women and their husbands figured in the yacht club on Sunday night.

The men involved are Robert Vollbracht, prominent in Republican circles in the Bronx; S. P. Story, a New Rochelle automobile dealer; Charles A. Marsland, commodore of the New Rochelle Yacht club, and John R. Brophy of Brooklyn.

Vollbracht and Story say that while their wives were dressing in bath houses they heard them calling for aid. Running to the pavilion, they say they found Marsland and Brophy. Story and Vollbracht claim the other men were unable to explain their presence. Both husbands are big men and attacked Marsland and Brophy, and after administering a severe beating pursued them a considerable distance. It was learned that during the scuffle Mrs. Story received several severe bruises. Vollbracht attempted to lodge a police complaint against Marsland and Brophy for attempted assault on his wife.

Story said he would demand the two men be dismissed from the New Rochelle Yacht club. As the commander of the Azow, Marsland recently won the Larchmont handicap regatta.

Chicago Daily Tribune.
THE WORLD'S GREATEST NEWSPAPER
Vol. LXXXII. Saturday, Aug. 25. No. 204.
Published daily at No. 7 South Dearborn street, Chicago, Illinois.
Mail subscriptions—Price in Ill. (outside of Chicago), Ind., Iowa, Mich. and Wis.—Daily with Sunday, one year, $12.50.
MAIL SUBSCRIPTION PRICE.
Zones 3 and 4 in states other than Ill., Ind., Iowa, Mich. and Wis.—Daily, $7.50 per year.
Zones 5 to 8 inclusive—Canada, Mexico, and foreign—Daily, $12.00 per year.
Entered as second class matter June 3, 1908, at the postoffice at Chicago, Illinois, under act of March 3, 1879.

QUESTION WIDOW OF POLICEMAN, DEAD OF POISON

Coroner Frees Her, but Sifts Mystery.

(Pictures on back page.)

Analysis of the "bottle of something" in her kitchen may force Mrs. Florence Drueen, 6329 Henderson street, widow of Traffic Policeman Henry J. Drueen, into an attitude of defense.

Released yesterday by Coroner Wolff, after Coroner's Physician William D. McNally had found sufficient arsenic in the dead man's body to kill several men, Mrs. Drueen was forced to turn over all bottles in her home.

Deputy Coroner Lee Dunn searched the house and brought an armful of bottles back to Dr. McNally for analysis. His report today either will further incriminate the widow or will cause the coroner's office to seek elsewhere for clews.

Certain It's Murder.

"I am confident," said Coroner Wolff last night, "that this is a murder case. There is too much arsenic in the body for Drueen to have taken it accidentally in food eaten in a restaurant. And I do not believe it was a case of suicide. But at this time I believe Mrs. Drueen is innocent of any connection with her husband's death."

In exonerating herself yesterday, the widow was compelled to deny charges made against her by her husband's half-brother, Barney La Garie, 2046 Walnut street, who ordered the funeral stopped on Aug. 16 in order that an inquest might be held.

Mrs. Drueen also characterized as "neighborhod gossip" the stories of Mr. and Mrs. William Graumann, 3452 North Narragansett avenue, who, it is reported, suggested that the policeman's wife was interested in Harold Hess of 6317 Roscoe street.

Came Home Sick.

"My husband came home from work Aug. 1," Mrs. Drueen told the coroner, "and I sent him to Dr. J. B. Raub, 5601 Irving Park boulevard. Later both Dr. Raub and Dr. Carl Petersen came to the house. They treated him for ptomaine poisoning, but they never pumped out his stomach."

Explaining that her husband had a dread of hospitals, she said she refused to urge him to go, in spite of the requests of Mr. Graumann and other lodge brothers.

"My half-brother, Henry, and his wife had been having trouble for some time," La Garie said yesterday, "for, as I understand it, she was fond of that Harold Hess."

Tired of his wife's alleged infatuation for the youth, Drueen, according to La Garie, wanted to divorce her.

"But she wouldn't let him go," La Garie charged, "unless he gave her $500. He was waiting for his army bonus to help make up that money.

Mrs. Drueen, according to La Garie, has had four husbands instead of the two she admits.

MOTHERS!
10% DISCOUNT
On Your Son's Clothes
Long Trousers or Knickers
Breast or Waist under 33 in.

Courteous salesmen will receive you at the Royal Manufacturing Plant

Cuticura Soap Ideal For Sensitive Skins
Men who have tender skins, easily irritated by shaving, should use Cuticura Soap. Dip brush in hot water and rub on Cuticura Soap. Then make lather on face and rub in for a moment with fingers. Make a second lathering and shave, then wash off with Cuticura Soap.
Samples Free by Mail. Address: "Cuticura Laboratories, Dept. 20M, Malden 48, Mass." Sold everywhere. Soap 25c. Ointment 25 and 50c. Talcum 25c. Cuticura Soap shaves without mug.

Grube's Method Treatment Cures. 20c A Better One — Attained Efficiency 99% Ask the Druggist or Send by Mail EXCELSIOR CHEMICAL CO. 4904 Cottage Grove Ave., Chicago

"How Can I Make Them Look Twice"
The "why" of that second look
"MEN don't look back at me the second time. It hurts more than I like to say. For they look twice at lots of other girls, and I dress as well as they do. It's my hair, I think. It never has had any luster. Just dull and flat. How can I make it attractive?"
—DESPONDENT.
TO make your hair the compelling note in your appeal, use a shampoo that contains a touch of henna. Properly prepared the "touch of henna shampoo" will bring out all the wealth of sheen and luster that makes hair beautiful, be it blonde, brown or brunette.
In the delicately fragrant liquid of HENNAFOAM SHAMPOO is blended just the right touch of henna. It is treated by a new process to give every woman's hair a lustrous beauty. The pure vegetable oils in HENNAFOAM SHAMPOO make the hair soft, fluffy and appealing.
50c a bottle at Drug Stores and Perfume Counters
Hennafoam SHAMPOO
"Makes the hair glisten"

LIGHT WEIGHT STETSONS
There's lots of style about these hats; a careless, comfortable style—just the hat for now
$7
Maurice L. Rothschild
STATE AT JACKSON

George Bernards
35 S. State St.
Between Monroe and Madison
This Fur Coat is $350 today

What will it be Monday
?
Our Ad in Sunday Tribune Will Tell You
After weeks of preparation we are ready to announce ANOTHER SENSATIONAL FUR COAT SALE. Everything that the feminine heart could desire in FUR COATS is to be had in this sale.

HEALTH & BEAUTY REGAINED WITH NAUHEIM
CARBONIC ACID BATHS
REGAIN your vitality—use Carbonic Acid baths right in your own home for Rheumatism, Heart Trouble, Hypertension, Nervousness, Sciatica, Nausea, Pain. Write for information and booklet today.
MAMMOTH COMPANY, Inc.
1709 Market St., Philadelphia

Chicago Daily Tribune.
THE WORLD'S GREATEST NEWSPAPER

FOUNDED JUNE 10, 1847

ENTERED AS SECOND CLASS MATTER, JUNE 6, 1902, AT THE POSTOFFICE AT CHICAGO, ILL., UNDER ACT OF MARCH 3, 1879.

All unsolicited articles, manuscripts, letters and pictures sent to The Tribune are sent at the owner's risk, and The Tribune company expressly repudiates any liability or responsibility for their safe custody or return.

SATURDAY, AUGUST 25, 1923.

THE TRIBUNE OFFICES.
CHICAGO—7 SOUTH DEARBORN STREET.
NEW YORK—512 FIFTH AVENUE.
WASHINGTON—40 WYATT BUILDING.
LOS ANGELES—400 HAAS BUILDING.
LONDON—125 FLEET STREET, E. C. 4.
PARIS—1 RUE SCRIBE.
BERLIN—1 UNTER DEN LINDEN.
ROME—HOTEL EXCELSIOR.
DUBLIN—SHELBOURNE HOTEL.
PEKING—GRAND HOTEL DES WAGON-LITS.
SHANGHAI—4 AVENUE EDWARD VII.
TOKIO—IMPERIAL HOTEL.

"Our Country! In her intercourse with foreign nations may she always be in the right; but our country, right or wrong."
Stephen Decatur.

THE TRIBUNE'S PLATFORM FOR CHICAGO

1—Build the Subway Now.
2—Abate the Smoke Evil.
3—Abolish "Pittsburgh Plus."
4—Stop Reckless Driving.

COALITION GOOD AND BAD.

There are coalitions and coalitions. A coalition of citizens and political leaders regardless of party affiliation for the purpose of defeating an intrenched partisan machine is sometimes advisable. Such a coalition was that made by Democratic leaders with anti-Thompson Republican leaders, supported by the bar associations, which defeated the Lundin-Thompson attempt to elect a bench of organization henchmen. It was necessary and it was overwhelmingly successful.

But a very different sort of coalition seems to be threatened now. It is a coalition of the controlling Democratic and Republican leaders to select candidates for the bench in the coming judicial election.

The difference between such a coalition and the coalition which defeated the Lundin-Thompson raid on the courts is this: the latter coalition did not deprive the voter of a choice. He could vote for Lundin-Thompson candidates or coalition candidates. The coalition now said to be planned would take away the voter's choice. It would place one ticket in the field and the voter would have to vote for candidates imposed upon him by agreement of the leaders of both parties.

There can be no justification for such a coalition and we are confident the voters of this county, regardless of party, would resent it. Even if the leaders were selecting men of the highest judicial fitness, the public would be justified in resenting what is in effect its disfranchisement so far as the judicial election is concerned. But if information is correct, there is no ground for condoning the scheme on this ground. The men under consideration are not good judicial material, but are selected on political grounds merely.

Thus coalition ceases to be a defense of the courts from political domination and becomes a means for political domination by depriving the voters of their right to elect candidates approved by them and forcing upon the bench men the voters, if well advised, would not approve.

We do not know how far this plan has got. We do know that intelligent citizens of the country will revolt against it and hold the political leaders responsible for any attempt to impose it upon the electorate. The bar and civic associations, we trust, will prepare to resist such a scheme and let it be known to the party leaders that it will be fought to a finish.

We are confident it can be beaten. The defeat of the powerful machine which organized the raid of two years ago showed what the people of Cook county can and will do for the protection of the courts from political raids. The voters will do it again, if called upon.

THE AIR MAIL SUCCESS.

The continuous transcontinental air mail service, with several records of less than 28 hours between New York and San Francisco, has proved successful and practical. Any difficulties of night flying have been easily overcome. No trouble of any importance has been reported from any place along the route.

Postmaster General New announces that the fifth day of the test flying has been abandoned to give the aviators a rest, but adds that the feasibility of the service has been fully demonstrated. It has indeed. Now let us have it installed regularly.

The tests were more than an experiment. They were an actual operating transcontinental air mail service on a twenty-eight hour schedule. All that is needed to make this a regular feature of our national life is more flyers and more airplanes. Both are available. Let the postoffice department put them into commission immediately. It is an improvement for which we feel certain the American people will gladly pay.

But incidental to this development is one thing which should not be overlooked. The work of the flyers is hazardous. They adopt the work and accept the hazard willingly, because they like it. They are not drafted. But that does not relieve the government of all responsibility. These flyers should be adequately insured for the protection of their dependents. The greatest possible precautions should be taken for their safety. Then, if accidents occur, there should be no public clamor for the abandonment of the service. It should go on because it marks a material advance in the activities of the country.

The sooner it is put on a basis of regular operation, and the more rapidly it is extended to other routes besides the coast to coast route, the better for the nation.

COAL STRIKES AS SELLING TALK.

Whatever may be the immediate outcome of the threatened anthracite strike, one point is certain: It provides ideal "selling talk" for purveyors of substitute fuels and the appliances with which to make use of these substitutes. That is a point which both operators and miners would be wise to bear in mind before they allow the controversy to run into a shutdown of the mines.

The American public has become very weary of these annual threats against its comfort and prosperity, and of the steadily increasing cost of the essential of fuel. That weariness is reflected in factories and salesrooms which are producing and distributing oil burners, in the slogan, "You Can Do It Better with Gas," and in the steadily increasing popular interest in development of hydro-electric power and other substitutes for coal as fuel.

It has advanced so far that nowadays when a man plans to build a new home, the possibility of installing a heating plant which will make him independent of coal is one of the first things he studies. Any offer of a substitute commands his interest. Oil and oil burners are among the leaders in this advancing process of substitution. Gas is frequently used for water heating, and where practicable, is considered for more general use. Electricity has not yet reached a point of development and cost where it can be generally used for heating, but electric ranges and electric heaters for single rooms are growing in use and popularity. When all our water power is developed, and transmission facilities are sufficiently improved, its use will become more general. Alcohol is a fuel of great potential importance. It can be made from almost anything—garbage, sawdust, weeds, etc.—and as processes of manufacture improve and restrictions are reduced it will come into more general use.

Every coal strike or threat of coal strike gives the promoters and salesmen of all these substitutes an invaluable selling talk. They would make the country largely independent of coal if all were developed to the maximum. Nothing tends to promote their development so rapidly as the repeated threats of coal men to deprive the country of fuel. When they are properly developed, both miners and operators will be left out in the cold. And they will have only themselves to blame.

THE PRESIDENT'S POLITICAL HONEYMOON.

The Republican national chiefs call this period the President's political honeymoon. For the chiefs it is one of watchful waiting. They do not know what Mr. Coolidge will do or can do, whether he'll have a big chance to impress the country favorably or whether it will be only a quiet interim.

If opportunity gives him an opening for a display of vigorous character and policy which wins popular approval in the party, the leaders who are not, as Hiram Johnson is, in the running themselves are likely to go into the convention prepared to give the President the nomination. That is the more likely if in winning popular approval he has done nothing to offend them or alarm them.

In case the President gets but indifferent attention from the public and achieves the enmity of the old timers in the leadership it is expected that there will be a dozen favorite sons coming into the convention with the delegates of their states, say Capper with Kansas, Watson with Indiana, Pepper or Reed or Pinchot with Pennsylvania, La Follette with Wisconsin, Borah with Idaho, etc.—Johnson with California, if he can get it, and probably with other states whether he gets California or not.

Then the convention starts as the convention of 1920 started. Mr. Coolidge has not done anything yet in politics to indicate that he is not a weatherwise politician. He begins with a governmental organization which was created by Harding's appointments and which was loyal to the late President. Mr. Coolidge cannot create an organization of his own. If he tried to do so he would only make enemies. The political loyalty may be transferred to him.

His appointment of a Virginian to be his private secretary was an approach to the support of the federal machinery which is a skeleton of a party in the south but which delivers a substantial body of votes to the convention. These would have been administration votes if President Harding had lived. They may be administration votes under President Coolidge.

If the President signs the bonus with a message which indicates he does not do it grudgingly he will please the service men and will offend the east. It is regarded as certain that congress will pass the bill. The east is against it, but it may reflect that no matter what any President does the bonus will be paid even if the bill must be passed over a veto.

It is hardly likely that the field of candidates if opened widely will present a candidate more acceptable to the east than Coolidge. There probably is the idea that the west may bring out almost any kind of radicalism and it is best for the east to play safe.

One candidacy at least is evidently not contingent upon the President's luck in the honeymoon period. Hiram Johnson is running, encouraged by the results he got four years ago. This year his campaign may have the advantage of financing, for proper purposes of publicity.

If the anthracite difficulties are not settled until there is a strike and fear of a coal shortage, and if it then is settled by the forceful intervention of the President opportunity will have put the ace of black diamonds in Mr. Coolidge's hands.

It is an interesting wait, with the older statesmen whittling and watching the President's step

Editorial of the Day

SAVING TIME AND LOSING LIVES.

[Danville Commercial-News.]

"I talked to my chauffeur the other day about these automobile accidents," said a Danville business man. "He tells me that the difference between safety and carelessness in any ordinary short trip about town is about 30 seconds. On a trip of about 100 miles it might be about 30 minutes. I told him that he is never to take a chance unless I tell him that I am in a hurry and I don't remember that I ever told him to hurry and I don't think I ever will."

It is not likely that this man will ever be in a serious automobile accident. In the first place his car is driven by a man hired for that purpose, and this man drives with the knowledge that the first thing his employer requires of him is absolute safety for his passengers. He is not to take a chance to save time. He never will "run" a railroad crossing because there he takes a chance.

Few persons can afford or desire to employ men to drive their cars. Every man who sits behind the wheel of an automobile should realize, as a professional chauffeur always does, that the safety of the people in the car is his responsibility. While he sits with his hand on the wheel and his foot on the brake he should realize that his principal business is driving that automobile as it should be driven.

In driving to work or on short business trips no man's time is so valuable that he cannot waste 30 seconds in the interests of safety. In a tour of 100 miles it is much better to start half an hour earlier or be half an hour behind schedule than to take a chance on each of half a dozen railroad crossings.

PERFECT SERVICE.

An army mule at one of the cantonments "went west." The private who had charge of the last rites had to fill out the regulation form, and came across the entry: "Disposition of Carcass." He filled out the blank line: "Mean and deceitful."—Everybody's Magazine.

A LINE O' TYPE OR TWO

How to the Line, let the quips fall where they may.

HEADLINES

Newspaper headlines are black every morning:
Death or a feud; law and a warning . . .
Still—think of the homes!

The homes rise West
On the evening sky:
What do frame houses signify?
The homes go East
To the rising sun,
With a picture-show when the dishes are done.
North and South the long streets lie:
What do frame houses signify? . . .
There they talk of the rising rents;
Department-stores or the public school;
The apron left on the kitchen-stool;
The chickens breaking a neighbor's fence;
The morning paper for just three cents;
The heat we had that last July. . . .
What do frame houses signify?

Where is the trouble the years foretold? . . .
Winters are cold.
Summers are hot.
There are bowls of nasturtiums, and sometimes a rose.
The house on the corner burned down one night.
The next was sold. . . .
Where is the trouble the years foretold?

Little frame houses understand
That this is a peaceful land.

Still—
Death or a feud; law and a warning . . .
Newspaper headlines are black every morning.
MARY LOUISE MABIE.

IN the matter of the quatrain about the Lowells, the Cabots, et-cetera, a letter from Mr. S. C. Bushnell tells that he is not the author, and that Dr. John C. Bossidy, of Boston, is. It appears that Mr. Bushnell has been trying for years to deny the authorship, out of a wish that Doctor Bossidy have the credit, and that he went so far as to broadcast a printed disclaimer.

WE have until now shared the belief with uncounted others,—including our blithe client, One of the Adamses, who might be presumed to have known,—that Mr. Bushnell wrote it. We owe his categorical denial to the intervention of Mr. R. E. Payne.

NUMEROUS readers have asked for what they call "the other one—the one about New-Haven"; and we've been for a week seeking the correct text. Mr. Payne's letter encloses Mr. Bushnell's copy of it, with credit of authorship to Dean F. S. Jones of Yale, and giving the date as 1915. It is titled "Lux et Veritas," and runs:

Here's to the town of New-Haven,
The home of the Truth and the Light,
Where God talks to Jones in the very same tones
That he uses with Hadley and Dwight!

ADD BARTLETT'S FAMILIAR QUOTATIONS.

[Cedar Rapids (Ia.) Republican, via C. M. O.]

"Well, we're off," as the monkey said when he backed into the lawnmower.

GABBY LA BRUNE lets us know that she saw this sign on a habitant's garage in Quebec: *Réparations Générale: All Kinds;* and she has an admiring word for Poincaré's skill in getting the propaganda into near-French Canada.

But the Writer Resides in Clinton (Ia.).

SIR: Shouldn't your juice-saving movie-manager, quoted on the 15th, have said: "Most people who come to this theater can't read: the others read out loud!"? By not projecting titles and text, we get rid of the self-appointed cantors in our best movie-houses.
C. N. P.

DIALTONIC SOL-FA

[Meticulously, I dial S-U-P-2-2-0-0. An ominous burr follows hard on the first 0, but develops no real menace until the second 0 is fingered into place.]

Voice—What is your trouble?
"None! . . . I've dial'd for Superior-two-two-hundred."
Voice—How did you dial, please?
"Ess-You-Pea-Too-Too-Oh-Oh."
Voice—Impossible! What may I do for you?
"I'm trying to 'phone my husband, Mr. Ahgg, at the Drake: will you get him for me?"
Voice—And, please, what's *your* name?
"I'm Mrs. Ahgg—Mrs. Ahgg of the Windermere East, the Edgewater Beach North, the La Salle West, and the B. E. Sunny South. I'm twenty-eight years old, was born in"——
Voice—If you understood the dial, you might——
"Why, I've taken dial from the best teachers! I tell time by a sun-dial. I read the Dial weekly. When our boy is born, we will baptize him Dyal. I am under treatment for dialysis. I"——
Voice—How did you dial for Superior-two-two-hundred?
"Ess-You-Pea-Too-Too-Oh-Oh."
Voice—The code for Superior is Ess-Pea-Arrr.
[Stung, I do it with S-P-R-2-2-0-0. Hidden machinery on wire raises Hell.]
Voice—What number did you dial?
"Superior-two-two-hundred."
Voice—How did you dial, please?
"The right way this time, thank God! Ess-Pea-Arr-Too-To"——
Voice—The dial-form for Superior is Ess-You-Pea.
"But you told me it was Ess-Pea-Arr!"
Voice—That was before we had the dial-system: you have been consulting an old book. If you will look in a new——
[I slam up. No longer capable of thinking, I call a Yellow, speed to the Drake, locate husband, tell him I wish to talk to him on the 'phone, taxi hurriedly home, and wait till he calls me there.]
INFANTA S.

CLAREHERBERT clips this from the Saturday Evening Post.

"Her lower lip seemed to him to shrug its little red shoulders."

and then says she's saving a bully caption for something not so good. Clareherbert is our notion of a contributor who keeps her head.

ANYBODY HERE SEEN BRONSON?

[Panama (P. R.) Star and Herald, via Y. P. I.]

NOTICE.—My husband, Samuel Bronson, having left my home and protection without any just cause since the 13th of May, 1920, and his whereabouts are unknown to me, I therefore notify the public that it's my intention to get married.—MRS. ETHEL BRONSON.

OLLA-PODRIDA

Baldy—The heading said nothing about pushcars.

C. J. P., 1720—How else might it have been worded?

Homer M. G.—It isn't—not much; but don't let that deter you.

Jaquino—Gladly, if you'll tell us what is wrong with the caption.

Country Boy—(1) Philardee extemporises while driving. (2) Why?

Hamilcar Barca—Did you buy or merely rent the copy? Or, couldn't you find the scissors?

Frank W. H., 31 West—It might have been had you mailed your question within two months after you wrote it.

Rapunzel—Your letter is the sole reason for joy we have known in years. Your deep interest in Dreka is stimulating!

Brewery Hand—Unfortunately, such a tacit admission by the Government would have nothing to do with the law, which, technically, is the utterance of the people, including yourself: *technically.*

Smitty—(1) You used low-grade yeast in the home-brewed quips. (2) You err: the author of the Bernhardt love-letters doesn't write Lloyd George's cablegrams. (3) Perhaps. And, what is our opinion of variety?

He was unshaven, as the men are not allowed to keep razors, although permitted to have steel knives and forks and suspenders.—Thomas Ryan in yesterday's W. G. N.

STEEL suspenders certainly cramp a fellow's technique when he's trying to shave with a knife and fork!
TANTALUS.

How to Keep Well. By Dr. W. A. Evans.

Questions pertinent to hygiene, sanitation, and prevention of disease, of matters of general interest, will be answered in this column. Where space will not permit, or the subject is not suitable, letters will be personally answered, subject to proper limitation, and where a stamped, addressed envelope is inclosed. Dr. Evans will not make a diagnosis or prescribe for individual diseases. Requests for such service cannot be answered.

[Copyright: 1923: By Dr. W. A. Evans.]

HOW FORD USES HANDICAPPED.

HENRY FORD wrote "My Life and Work" in order to tell his fellow man what he thought of their lives and their work. Ninety per cent of its readers will read it to find out what Henry has done and how he did it. Incidentally, they will read and be affected by what Henry thinks about them. Which is as Henry would have it, for, in spite of his claims that he is a producer only, he is a seller of the first order. I was willing to read what he thinks about hospitals and doctors in order to get what he has to say about the employment of men who are nonstandard.

In order to have a policy as to the physically handicapped, he had the jobs in the Ford plant analyzed and classified. They fell into 7,882 groups. Of these, 949, or less than one-eighth, required the services of heavy, strong, practically physically perfect men. Of the jobs, 3,338, or nearly one-half, could be done by men of ordinary physical development, and 3,595, or almost one-half, could be executed by the slightest, weakest sort of man, and many of them by women and girls. A further study showed that many of the jobs were within the capacities of the limbless, one armed or one legged men, blind men and deaf men.

Orders were given that no one applying for work was to be refused on account of physical conditions. No one was to be discharged on account of any physical condition except contagious conditions, and a man found to be physically unfitted for one job was to be transferred to a job for which he was fitted.

After a while, a study of the lighter jobs showed that the Ford plant was using 670 legless men, 2,637 one legged men, 2 armless men, 715 one armed men, and 10 blind men.

Of these men and their work, he says: "Those who are below ordinary physical standards are just as good workers rightly placed as those who are above." He instances a blind man who was exceptionally capable of counting bolts and units; convalescent patients who occupy their time, while still in bed, screwing nuts on bolts and who exceed shop production by 20 per cent; deaf and dumb employés who do their work 100 per cent, and arrested cases of consumption, 1,000 in number, who are satisfactory employés. All in all, there are 9,563 substandard employés in the Ford plant, each doing his work as well as any one else could do it.

Of course, there are jobs in the plant for which none of these are fitted. A heart disease man fits one job well, doing a day's work that satisfies his employer and himself, but if he were put on a blind man's job he would not satisfy any party to proceedings.

Ford says: "When both jobs and men are analyzed, there will be no dearth of jobs in which a physically handicapped man can do a man's work and get a man's wage."

BROMIDES HABIT-FORMING.

B. H. writes:

1. Is the use of tripe bromides habit-producing?

2. Is there any danger in taking it on alternate nights to relieve difficulty in getting to sleep?

3. Has the use of same any especial effect on person suffering from tuberculosis?

REPLY.

1. Yes.

2. There is some danger of bromism as well as of habit. Bromides, long continued, produce motor disturbance and cause some deterioration of the faculties.

3. No.

BOOKS ON PRENATAL CARE.

F. E. D. writes:

1. Will a shock such as having one's teeth out cause menstruation to stop?

2. Please advise where one may procure pamphlets or books on pregnancy, care of child, clothing etc.

REPLY.

1. Occasionally.

2. Write to the superintendent of documents, Washington, D. C., sending 5 cents, for the pamphlet on prenatal care; to the Children's bureau, department of labor, Washington, D. C., sending 10 cents, for the pamphlet on infant care. Write also to your state and local health departments.

NEEDS FOOD AS WELL AS MILK.

W. J. writes:

1. Is buttermilk as fattening as cow's milk?

2. I live practically on liquids, such as buttermilk, milk, and malted milk. Is this harmful in any way?

REPLY.

1. Not quite. However, a large quantity of buttermilk is more fattening than a small quantity of whole sweet milk.

2. How is your face built?
On the cat plan?
On the cow plan?
You need to chew bulky food as well as to drink milk.

FRIGHT WON'T MARK BABIES.

Mrs. M. E. W. writes: I am expecting a baby in a few months.

In a book I read recently it stated that medical science has proved a baby cannot be marked at birth by fright or ugly sights.

If this is not such, what causes these marks?

REPLY.

The book was right.

Among the better understood causes of deformities are injuries to the child from the use of instruments in the early stages of pregnancy, infections of various kinds, inflammations.

FRIEND OF THE PEOPLE

Letters to this department must be signed with names and addresses of the writers.

ILLINOIS BONUS PAYMENTS.

Chicago, Aug. 22.—[Friend of the Soldier.]—I am an ex-service man from Illinois and filed my application for the bonus. My claim number is in the 70,000's. Some one told me that the board had stopped paying the bonus as they had no more money. It seems funny that they couldn't pay off 70,000 with $55,000,000 which the state provided in the bonus bill. What was the highest number paid when they stopped?
E. S. M.

The highest claim paid when the bonus board suspended payment was 59,406. Payments will not be resumed until the state receives bids for $10,000,000 worth of bonds, next Tuesday, Aug. 28. The money from the first $10,000,000 worth of bonds was exhausted, so temporary suspension of payments was necessary.

"WHERE THERE'S A WILL THERE ARE RELATIVES."

Evanston, Ill., Aug. 17.—[To the Legal Friend of the People.]—1. Is a will drawn on note paper in the following form, and signed by two witnesses, legal?

"I, John Brown, bequeath my entire estate to my beloved wife and appoint her sole administrator without bond."

2. If a woman in Illinois dies without making a will does the husband inherit all her property?
I. M. M.

1. In general, yes. But it is poor economy to dispense with the services of an attorney in such matters.

2. No.

TRIBUNE LAW DEPARTMENT.

JOINT TENANCY AND DIVORCE.

Chicago, Aug. 20.—[To the Legal Friend of the People.]—1. If a married couple hold property, a home, in joint tenancy, can either party, without the consent of the other, obtain his or her equity in the property by its sale?

2. Is this done through a petition to the court? If so, which one?

3. In the event of divorce proceedings, does the disposition of property held in joint tenancy follow the decree?
C. N. S.

1. Yes, either party is entitled to sell his one-half.

2. No.

3. The divorce decree ought to cover the matter expressly.

TRIBUNE LAW DEPARTMENT.

FROM THE TRIBUNE'S COLUMNS

25 YEARS AGO TODAY (FACSIMILES)

Washington, D. C., Aug. 24.—[Special.]—The government proposes to establish a line of steamers to ports in Cuba, Porto Rico, Hawaii, and the Philippine Islands. It is a new departure in governmental policy, as the line will be controlled by the United States directly.

[SPECIAL CABLE TO THE CHICAGO TRIBUNE.]

Manila, Philippine Islands, Aug. 24.—To the Editor of The Tribune: I am satisfied with America's occupation. The Filipinos are disbanding.
AGUINALDO,
Head of Philippine Insurgent Army.

[FROM OUR OWN CORRESPONDENT, JOHN FAY.]

Manila, Philippine Islands, Aug. 24.—General Aguinaldo, the leader of the insurgents, has issued orders to his soldiers to return to their homes.

The water supply of Manila, which was controlled by the native rebels and only allowed to run a few hours each day, has been turned on in full since General Merritt, the American Military Governor, reached an understanding with their chief.

NOW THAT the street railway companies are manifesting a disposition to attach fenders to their street cars there is reason to hope that they will cease to be offenders against the public safety.

A MADRID paper speaks of Spain's representatives on the joint Peace commission as "gravediggers for Spain." Spain has dug its own grave, and now the only question is, who shall have the job of covering up the remains?

THAT the Spanish press has made a distinct advance during the last few months is shown by the freedom with which it is criticising the management of the late war by the government. In this respect its tone is almost an echo of a portion of the American press.

ACCORDING to a New York paper, one of the members of the local committee selected by Mayor Van Wyck on account of his prominence to welcome Sampson and his fleet is in State's prison. Of course he is a Democrat, and there can be no doubt of his prominence.

10 YEARS AGO TODAY (FACSIMILES)

A LINE-O'-TYPE OR TWO

"I am an expert picker of other men's brains, and I have been tremendously fortunate in my friends."
—George Bernard Shaw.

Time's Up.

I hate like the dickens
To leave the fried chickens
The bass and the bluegills, with corn on the cob;
But the boss has no pity.
He says, "Hit the city,
Or some one I know will be out of a job."
HIRAM.

Kenilworth Oak Table and Set of Six Chairs, as illustrated, $49.50 (regularly $74). Chairs, separately, each, $3.75 (regularly $6.00).

CHICAGO WEEKLY STOCK RANGE

Description.	Sales.	Open.	High.	Low.	Close.
Am. Cha....	1,500	91	94½	91	93¾
Do pfd....	640	93¾	94	93¾	94
Am. Tel. & Tel....	200	120	120	120¾	120¾
Chi. Pneu. Tool....	2	81½	81½	81	81
Chi. Pneu. series 2.	200	81	81	81	81
Do series 3....	100	78	80¼	78	80¼
Do series 5....	670	76	78	75	78
Commonw. Edison.	600	100¼	100¼	100	100¼
Corn Products....	400	71	73½	71	73½
Diamond Match....	100	103½	103½	103½	103½
Illinois Brick....	25	68½	68½	68½	68½
Montg. Ward pfd..	120	100¾	100¾	100¾	100¾
Nat. Biscuit....	220	122	122½	122	122
Do pfd....	30	120	120	120	120
People's Gas....	220	114	114½	113¾	114
Public Service pfd.	60	88	88	88	88
Quaker Oats pfd..	210	104	104	103½	103½
Sears-Roebuck....	1,400	107½	108	107½	108
Do pfd....	80	120	120	120	120
Swift & Co....	667	104½	105¾	104½	105¾
Un. Carbide....	41	60	60½	59¾	60½
U. S. Steel....	1,200	97½	98¼	97	97
Western Stone....	65	39	39	38	39

HOUSEHOLD EXERCISE NO. XXIII.

VOICE OF THE PEOPLE

Writers should confine themselves to 200 or 300 words. Give full names and addresses. No manuscripts can be returned. Address Voice of the People, The Tribune.

PUTTING THE AMERICAN UNION BEFORE ALL OTHERS.

Chicago, Aug. 22.—To enlighten Clara Vavrica and Wladyslaw Browowski, I would like to inform them that my dad also joined a union known as the United States of America.

Our President's name is Calvin Coolidge. We also have a constitution and by-laws. Our jurisdiction is from the Atlantic to the Pacific, and from Canada to Mexico.

Get a copy of our constitution; also the Declaration of Independence. Read and study them and see if you do not belong to our Union or organization, of the people, by the people, for the people.

Now, if you or yours belong to any other union or organization banded together for special privilege, such as business men's association, professional men's association, or labor unions, and so on, you are in what is known as a class organization within our present society, and will sooner or later have to get out, as it is not healthy to have an organization within an organization, term it as you may.

In regard to our schools, they seem to satisfy the majority, so if you have enough of this world's goods to send your children to a private school it is considered a luxury.

The slogan is not, "Ye Gods help us" or "Stop taxing us for schools and leave us alone and we will show you who makes the wealth," but the grand old slogan, "One God, one country, and the Stars and Stripes forever."
H. L. M.

A CANADIAN SUGGESTION FOR ARMISTICE DAY.

Toronto, Can., Aug. 20.—May I suggest through your columns that at the annual celebration of Armistice day one common sentiment be expressed in the same words throughout the British empire and throughout all the allied countries of Europe and America? I admit the difficulty of selecting suitable words. There is a striking quotation from Pericles' oration, which to me seems adequate and as to its source unobjectionable. It is as follows:

"But each one, man by man, has won imperishable praise, each has gained a glorious grave—not that sepulchre of earth wherein they lie, but the living tomb of everlasting remembrance wherein their glory is enshrined, remembrance that will live on the lips, that will blossom in the deeds of their countrymen the world over. For the whole earth is the sepulchre of heroes; monuments may rise and tablets be set up to them in their own land, but on far-off shores there is an abiding memorial that no pen or chisel has traced; it is graven, not on stone or brass, but on the living heart of humanity. Take those men, then, for your examples. Like them, remember that prosperity can be only for the free, that freedom is the sure possession of those alone who have courage to defend it."

Translated into French, Flemish, Italian, the Balkan languages, and modern Greek, and repeated simultaneously the world over as part of the Armistice day program, the popular imagination would be touched and the effect, I doubt not, would justify its indefinite continuance. ALEXANDER FRAZER, Colonel.

BLAMING NEWSPAPERS AND CARS FOR THE WORST SPEEDING.

Chicago, Aug. 22.—The newspapers in the city of Chicago are evidently taking quite an interest in the number of automobile deaths that are occurring from day to day, but seemingly hesitate to instruct their own drivers to cut their speed under fifty miles an hour. I have yet to see a newspaper wagon running through the most crowded districts of this city at a speed of less than thirty-five miles per hour.

This same thing also applies to the Yellow Cab company, who come out in glaring advertisements, advocating a speed of twenty miles an hour for every body else, while their own drivers average about forty.

I write this letter due to the fact that a young friend of mine happened to be killed at 67th and South Park avenue the other day by a paper wagon coming past a stopped street car at an excessive rate of speed. WM. E. CHESNEY.

ONE MORE VOICE AGAINST THE BRICK MONOPOLY.

Chicago, Aug. 17.—I would like to add one more voice to the general protest that seems to be started at last against the unjust discrimination in favor of brick for building purposes in this city. In fact, the discrimination favors the products generally.

No one here in Chicago gets a chance to use concrete, so far as the separate units of block and tile are concerned. And yet one of the greatest industries of the country is the production of concrete.

Since the discussion of this subject has been published in your column, I have found upon inquiry that previous to eight or nine years ago concrete building blocks were used in many buildings; in fact, were used more than fifty years ago. Great advance has been made in the development of concrete products in the last eight years, one very important feature being the manufacture of a light hollow tile for walls. Also concrete brick are made successfully as extensively.

There is more reason than ever, therefore, for citizens of Chicago to be given the privilege of using these excellent concrete building products. It will be a big saving in construction. It will mean a greater fire protection than concrete block or tile are said instead of wood, and in the present shortage of homes it will make another building material available, and stimulate building activity.

I believe the present city administration of Chicago is sincerely trying to give the people who pay the taxes a fair show. Here is one place to which the administration can turn its attention to the everlasting good of the city.
W. C. JONES.

FOR A MAGNUS JOHNSON TO SOLVE OUR TRACTION TROUBLES.

Chicago, Aug. 14.—We have noticed with interest the statement in the newspapers regarding the mayor's street car plan being rejected, etc. This, in our opinion, was long ago worked out by the street car companies and the politicians.

The type of man Chicago really needs is a man of Magnus Johnson's type, somebody that will really do something for the plain people in Chicago—in other words, a plain working man. The Arcadia Terrace Improvement and Protective association of 3,500 members is working for the next election. (We will all get Reds in order to get a square deal.)

The street car company has not laid one inch of rail in seven years. What are they going to make a start in what we plain, hard working people want to know. In our location over 1,000 new homes have been built since last winter, which means about 4,000 new families, and at the rate of the present progress of building we will have at least 1,000 new families by winter. The people in our district want to know when will the Lincoln avenue and Devon avenue car lines be extended. The extension of the above car lines, according to the Chicago council plans, would not take any longer than two months with an honest effort. We also want to find out why all the Western avenue cars do not run to Howard avenue.

Do you wonder why the unrest in this country? Plain, common sense will tell you that the capitalists are digging their own graves. Watch our vote at the next election, Mr. Mayor. We are taxpayers.

Give us a Magnus Johnson, and if he dies give us another, and if he dies give us another.
ARCADIA TERRACE IMPROVEMENT AND PROTECTIVE ASSOCIATION.

"Probable Origin of the Figurehead Idea."

[From Punch, Copyright.]

U. S. TRAVERSED IN 26 H. 14 M. BY MAIL PLANE

Kelly-Macready Record Beaten 36 Minutes.

Hempstead, N. Y., Aug. 24.—When an airplane piloted by Wesley L. Smith with mail from San Francisco came out of the sky and alighted on Roosevelt field today, the most hopeful dreams of officials of the United States air mail service were more than realized.

Not only had the record for the temporary New York-San Francisco air mail flights been broken but the continent had been spanned in thirty-six minutes less time than that consumed in the historic nonstop transcontinental flight made last May by the army fliers Kelly and Macready.

Actual Time 26:14.

Pilot Smith's craft brought mail that had left San Francisco but twenty-seven hours and fourteen minutes earlier. Never before had mail crossed the country so quickly. Allowing for the sixty minutes used in transferring the mail at the six places where stops were made the actual flying time in the relay flight was twenty-six hours and fourteen minutes. The best previous time in the fastest test flights was twenty-seven hours, twenty-one minutes.

The time for the Kelly-Macready non-stop flight from New York to San Diego was 26 hours and 50 minutes. The mail fliers covered 2,680 miles while the army aviators traveled but 2,500 miles. To Pilot Smith goes the credit for achieving one of the most notable jumps of the test flights thus far.

He winged the 435 miles from Cleveland to New York in 3 hours and 26 minutes, averaging 125 miles an hour. Flying 10,000 feet up he suffered considerably from the cold.

Wants to be Opera Singer.

Although he has written his name high among airmen, Smith's most cherished ambitions do not lie in that direction.

"Not for me," said the pilot when congratulated on his feat and prospects for a bright future in the service. "I mean to be a singer. My ambition is all in the direction of opera. It may not be so thrilling but it is what I want."

Smith has a baritone voice which he is training. He has been in the air mail service for five years.

The test will end tomorrow. The flights which were to have begun Saturday and ended Sunday have been canceled. Superintendent Eggs of the mail service said the flight had been proved practical.

Westward Flyer Also "Clips."

San Francisco, Aug. 24.—Another record in the air mail trans-continental day and night test fliers was established when Pilot C. K. Vance brought his airplane in from Reno at 1:45 p. m., or two hours and 41 minutes ahead of schedule. Yesterday's airplane arrived here at 1:45 p. m., the westward record up to that time, today's feat cutting eleven minutes from that record.

Final Test Going Well.

Omaha, Neb., Aug. 24.—Pilot Allison, winging his way eastward in the final mail test trip from San Francisco, arrived on Fort Crook field at 10:23 p. m., central standard time. Pilot Hopper took up the journey toward Chicago at 10:35. Allison brought with him a catch of Truckee lake, Cal., trout.

Pilot Garrison, westbound, landed from Chicago at 11:12 p. m. The mail was transferred to the plane of Pilot White, who hopped off for Cheyenne, the next stop on the transcontinental mail line, at 11:14.

Man Killed by Auto Door as Handle Pierces Lung

Huntington, N. Y., Aug. 24.—Charles Romano was killed last midnight when the door of his sedan, on the running board of which he was riding, swung suddenly to, and the handle pierced his left lung. Romano had stepped on the running board to wipe rain from windshield while a companion took the wheel.

LIGHTENING THE TAX BURDEN?

[Copyright: 1923: By The Chicago Tribune.]

FROM SENDER IN FRISCO BY PLANE HERE IN 28 HOURS

From the postoffice in San Francisco to the hands of the addressee in Chicago in twenty-eight hours was the record established by a letter delivered through the night air mail service yesterday.

The letter bore the San Francisco postmark of Aug. 23 and was stamped there at 1:30 a. m. It reached an employé of THE TRIBUNE in the ordinary course of delivery on the first delivery yesterday morning, some time between 8 and 8:30 o'clock. The actual time of transportation between the San Francisco postoffice and THE TRIBUNE plant was thirty-one hours. Allowing for the three hours' difference in time, the elapsed time was twenty-eight hours.

Letters received later at the San Francisco postoffice were delivered by the same plane which landed at the Maywood field at 5:50 a. m. yesterday. It is probable that other letters, especially those stamped for special delivery, made even better records.

SCULPTOR TRIES TO DIE; NOTED ART WORKS HERE

(Picture on back page.)

New York, Aug. 24.—Johannes Sophus Gelert, Danish sculptor, recipient of three medals for the excellence of his work, attempted to commit suicide today by cutting his throat in the Danish Home for the Aged, Brooklyn. Paralysis, which prevented him from continuing his work, and lack of funds are believed to have caused the attempt. He was taken to a hospital where it was said he would recover.

Among works of Gelert is the Haymarket statue, those of Hans Christian Anderson and Beethoven, all in Chicago; the statue of Denmark on the custom house, New York and a series of figures representing Roman civilization in the Brooklyn Institute of Arts and Sciences.

BELLWOOD MAN KILLED BY TRAIN.

Carl Klopps, 60 years old, of Bellwood, was instantly killed yesterday when struck by a Northwestern train at the 25th avenue crossing in Melrose Park.

U. S. Fears Disintegrating Germany

Washington, D. C., Aug. 24.—[By the Associated Press.]—The internal situation in Germany, notwithstanding recent indications of some improvement, is regarded in Washington with grave apprehension.

American officials refrain from discussing the question publicly, but congressmen and others who have studied European conditions at first hand this summer agree privately that the outlook is disquieting. In diplomatic circles, too, there is a pronounced note of discouragement.

In diplomatic circles a relaxation of the pressure in the Ruhr is not expected, because of the inflexible public opinion in France and Germany, said to preclude any marked change of policy.

It has been made clear that no course is open to the Washington government with respect to Europe other than the one mapped out by President Harding. Washington officials want to do what they can to help, but the very elements which constitute the greater danger signs abroad are regarded as increasing the peril of any effort toward mediation.

Developments in Germany are believed to hinge upon the food situation. In some diplomatic circles it is felt that any direct communistic movement in Germany would be successful in spite of responsible statesmen.

The political leaders, it is contended, cannot contemplate lightly any possibility of a union of a Red Germany with soviet Russia for fear the resulting military phase to bolshevism might develop an imperialistic attack upon European frontiers, with Germany the battle ground.

Such a war, in some diplomatic opinion, would be disastrous in a military sense to both Russia and Germany, unless the Russian army, contrary to the history of that country, should develop an effectiveness beyond its own frontiers.

On the other hand, the present Russian army is well officered, of good morale, and excellently equipped, except for airplanes and heavy artillery.

DIVINING SPEAR LEADS SEA DIVERS TO $35,000,000

LONDON, Aug. 24.—[By the Associated Press.]—All except a few bars of $30,000,000 worth of gold bullion which dropped to the ocean bed when a German submarine sank the Laurentic off Donegal, Ireland, have been recovered by divers who since 1918 have been carrying on their labors ninety feet below the surface of the sea. The thirty bars remaining in the wreck, it is expected, will be brought up within a fortnight.

In addition to the gold which was consigned to American bankers, the Laurentic was laden with almost $5,000,000 in silver specie, mostly in two shilling pieces, all of which has been salvaged by the divers.

The men have been using a divining spear with a dial attached that shows whether the spear point is touching gold or a base metal such as iron. The clocklike dial is kept aboard the salvaging ship and is connected with a spear which is in the hands of the diver working ninety feet below the surface.

"HOLY WAR" ON SPAIN ORDERED BY MOROCCANS

Spanish Troops Use Gas; Bomb Villages.

[Chicago Tribune Foreign News Service.]
[Copyright: 1923: By The Chicago Tribune.]

MADRID, Aug. 24.—An appeal to the "holy war" went out to all Mohammedans in Morocco yesterday, and the Moors responded with fanatic bravery, which was followed by battles today throughout Spanish Morocco.

A Spanish attack on the Moorish stronghold of Alhucemas began again last night. A communique from the war ministry tonight declares the Spanish troops met with a "brilliant success" this afternoon.

Three hundred Spaniards were killed in the attack and 600 dead Moors were left on the battlefield. The city has not been captured yet, however, and the attack will begin again tonight or tomorrow.

Gas shells were used throughout the day, and are reported to have produced highly successful results. The Moors possess no gas masks or no protection against mustard gas, and the Spanish gas attacks are enormously destructive throughout the Rif villages between Afrau and Tauriat.

Spanish Regiment Mutinies.

About 200 inhabitants in the village outskirts of Tetoun were killed during the night when the Moors descended in force, according to a report today.

The 8th infantry, ordered to Morocco yesterday, mutinied as it was embarking at Malaga. One officer was killed and thirteen men and officers wounded and the regiment was threatened with machine guns before it could be driven aboard the ship.

Battle With Communists.

At Bilbao the communists have called a general strike as a protest against the Moroccan war and the "capitalist" policy at the Bilbao mines. During today one street car conductor was killed as he tried to run a tram, regardless of the communists' orders. A score were wounded in various fights with the police.

Communists, who were beseiged in the Bilbao labor exchange, surrendered to the police tonight after being threatened with machine guns. Seventy-five leaders were jailed. Among those seriously wounded was Perez Solis, chief of the communist party in the mining region.

Holy War Worries Spai.

The declaration of a djehad, or holy war, in Morocco arouses a new anxiety here, as the devotion of the Moors to their religion makes them willing to risk any death for Allah. The war ministry reports that messengers from Abd El Krim rode throughout the Moorish villages to the edge of the Spanish camps along the Rif coast calling the Mohammedans to a holy war.

Gen. Martinez Amido remains in command of the Moroccan army, although he threatens to resign daily unless the government sends him at least 40,000 additional infantrymen. The outposts of Melilla are under attack almost constantly.

Rain Gas Bombs on Villages.

For the first time in the Moroccan war Spanish planes used gas bombs today, raining asphyxiating poison over the Moroccan villages from Afrau to Tauriat, including the outposts of the city of Tafersit. There is no idea how many Moorish women and children were killed, but it is likely that a large part of the populations of the villages met their death.

Calls French Losses Heavy.

[Chicago Tribune Foreign News Service.]

PARIS, Aug. 25.—[3 a. m.]—In a bitter attack on the French war in Morocco, the communist newspaper, Humanite, this morning declares that the French losses have averaged 69 killed and 195 wounded daily since March during engagements in which the French outnumbered the Moors eleven to one. It asserts the full losses never will be revealed.

"HOLY WAR"

The Moors declared a "holy war" against Spain yesterday and the day was marked by severe fighting. The Spaniards have begun using gas shells and bombs. A regiment of Spanish troops mutinied at Malaga as they were about to embark for Morocco.

RESUME MEXICAN RELATIONS NEXT MONTH, U. S. SAYS

Washington, D. C., Aug. 24.—[Special.]—Diplomatic relations will be resumed between the United States and Mexico probably in the middle or latter part of September, it was announced at the White House today. This was the first definite official statement bearing on the question of recognition of the Obregon government and lacked merely the announcement of a specific date to make it complete.

Certain exchanges must yet be made between Washington and Mexico City, it was explained, and these in the ordinary course of diplomatic correspondence would require some time.

Details as to what these exchanges consist of were not forthcoming, though it was understood that they have to do with clarification of minor points.

Confirmation also was given of the intention of the Obregon government to conclude two conventions for settlement of claims of citizens of either country against the government of the other for acts having taken place since the signing of the convention of July 4, 1868.

KATE D. WIGGIN, FAMOUS AUTHOR, DIES IN ENGLAND

(Picture on back page.)

HARROW, England, Aug. 24.—[By the Associated Press.]—Kate Douglas Wiggin, the American author, died last night. The novelist was taken seriously ill on her voyage to England last June and went to a nursing home in Liverpool for treatment. Her condition, however, was not regarded as critical, and in a few days word came from the institution that she was able to spend much of her time out of doors.

Mrs. Wiggin was said to have failed to recover from the effects of an operation which she underwent shortly after her arrival.

Her husband, George C. Riggs, is understood to be on the way here from the United States.

FAMOUS AS NOVELIST.

Kate Douglas Wiggin, author of "The Birds' Christmas Carol" and other stories, was born in Philadelphia, Pa., on Sept. 28, 1859. She was regarded as one of the most accomplished women engaged in literary and philanthropic work in the United States.

Her first story, called "Half a Dozen Housekeepers," appeared in 1878. Several years later "The Story of Patsy" and "The Birds' Christmas Carol" met with unexpected success. Then followe "A Summer in a Cañon," Timothy's Quest," and "A Cathedral Courtship," which were translated into several foreign languages and immediately became popular in Europe.

In addition to her literary ability, Mrs. Wiggin was an accomplished musician.

Gen. Cuellar, Famed as Mexican Fighter, Dies

Brownsville, Tex., Aug. 24.—Gen. Samuel Garcia Cuellar, one of the outstanding figures of the Mexican revolution and a staunch supported of Porforio Diaz, died in New York late on Thursday, according to word received here today. He is survived by a widow, formerly Miss Illian Petitpain, member of an old French family of Matamoros.

Windhorst, Nephew of Bismarck Deputy, Dies

Cincinnati, O., Aug. 25.—Mgr. Ernst Windhorst, nephew of Dr. Ludwig Windhorst, famous deputy under Bismarck of Germany, died of apoplexy in a hospital here tonight. He was 73 years old.

Father Chounaval, Oldest Priest, Is Dead in Ceylon

COLOMBO, Ceylon, Aug. 24.—The death is announced of Father Constance Chounaval, who claimed to be the oldest Catholic priest in the world. Seventy-one of his 88 years in the priesthood were spent in Ceylon.

JOHN D. SHELLHAMMER, 3823 South Campbell avenue, vice president of the Carey Brick company, who died at his home on Monday night, was buried yesterday at Mount Greenwood.

WILLIAM F. McNAGNY, former law partner of Thomas R. Marshall, former vice president, and a member of congress in 1892, is dead at Columbia City, Ind., at the age of 75.

DEATH NOTICES

IN MEMORIAM.

COHEN—A remembrance will be dedicated in memory of Mary Cohen and Florence Cohen, beloved wife and daughter of Louis Cohen, on Sunday, Aug. 26, 2:30 p. m. Congregation B'nai Sholm, Willheim cemetery.

GREENBERG—Bessie Greenberg. Dedication of monument to be held Sunday, Aug. 26, 2:30 p. m., at P. O. W. cemetery, Waldheim. Rabbi Poznanski will read the service.

NEWTON—Lewis Newton. In loving memory of our dear husband and father, who passed away 3 years ago today, Aug. 25.

No one knows the silent heartache,
Only those who have lost can tell
Of the grief borne in silence
For our daddie we loved so well.
LONESOME MOTHER AND CHILDREN.

ARNESON—Hattie May Arneson, nee Crowston, Aug. 22, aged 50 years and 1 day, beloved wife of Charles, mother of Mrs. Lily Pearce, Mrs. Mabel Podraznik, Mrs. Beulah Gammie and Fern; sister of Edward J. Crowston; daughter of Mrs. Mary Crowston of Racine, Wis. Funeral services at residence, 2536 N. Kimball-av., Saturday, 2 o'clock, by Victory conclave. Eastern Star service at Elm Lawn cemetery under auspices of Zephika chapter No. 340, O. E. S.

BENNING—Rev. Elias Benning, Aug. 20, 1923, in his 69th year, at the home of his daughter, Mrs. F. Kaufman, Lawton, Mich. Services and interment Portsmouth, Ohio.

BIDWILL—Mae Connery Bidwill, beloved wife of Joseph E. Bidwill Jr., fond mother of Mary, daughter of John T. Connery and the late Mary E. Connery, sister of Mrs. Marguerite Rose, Mrs. Charles J. Martin, and John T. Connery Jr. Funeral from residence, 1025 Hollywood-av., Saturday, Aug. 25, at 10 a. m., to St. Ita's church, where solemn high mass will be celebrated. Interment Calvary.

CLAUSSEN—Asmus Claussen, Aug. 24, beloved husband of Emily, father of Frank H., Albert J., Edmund J., Arthur W. and Mrs. Lorena Ripley. Funeral Monday, Aug. 27, at 2 p. m., from his late residence, 227 E. 138th-st., at Dolton, Ill., to Oakland cemetery.

DELLES—James P. Delles, Aug. 23, beloved husband of Anna M., nee Bauer; fond father of Mrs. C. L. Post, Joseph M., Valentine, and Oliver. Funeral Monday, from the late residence, 6939 Lasin-st., to Sacred Heart church, where high mass will be celebrated at 10 o'clock. Interment at St. Maria cemetery.

DUFFIE—William Duffie, Aug. 23, 1923, beloved husband of Harriett, nee Van Geem, father of Dorris and Dorothy, brother of Henry, John, Mrs. J. O. Johnson, Mrs. N. Schwall, and the late James Duffie. Funeral Monday at 2 p. m. from his late residence, 1460 Penacola-av.; interment Memorial Park. Member of Lake View lodge No. 774, A. F. & A. M.; Aryan Grotto, and Court Glory No. 3510 I. O. F.

FARMER—Alfred A. Farmer, age 68, Thursday, Aug. 23, husband of Annie, father of Fred R., John T., F. Lee Farmer. Services Saturday, 2:30 p. m., Rogers Park Congregational church, N. Ashland and Morse-av. Interment Montrose cemetery. Auspices of Park lodge No. 843, A. F. & A. M.

FULLER—Susie Fuller, born Oct. 20, 1844; Aug. 23, 1923, leaves sister Nellie, brother George, nephew Charles Whipple, Arthur Whipple, Walter Fuller, and niece Maggie Fuller Smith. Funeral services Sunday, Aug. 26, 1 o'clock. Burial at Maple Park, Ill.

GRAHAM—Margaret Evelyn Graham, beloved wife of the late Joel H. Graham, 3331 W. Adams-st., Thursday, Aug. 23, at West Suburban hospital. Funeral 2:30 p. m. Saturday, at late residence.

HIRSCH—Birdie M. Hirsch, beloved wife of Ignatz Hirsch, sister of Mrs. Charles Merachman, Esther, Edith, Charles, and Abe Monheimer. Funeral Aug. 27, 9:30, from chapel, 934 E. 47th-st.

JONES—David B. Jones, Aug. 22, at his residence, at Lake Forest. Funeral service will be held at the First Presbyterian church of Lake Forest on Saturday, Aug. 25, at 4 p. m.

KREMER—John Henry Kremer, drowned Aug. 13, age 8 years, son of Dr. and Mrs. John H. C. Kremer, 7654 Greenview-av. Service in memory at Rogers Park Presbyterian church, Tuesday, Aug. 28, at 10:30 a. m.

LEO—Michael F. Leo, Aug. 23, 1923, beloved husband of Margaretta (nee Fitzgerald), devoted father of Margaretta, Marcella, Frank, Bernard, Irene, Mrs. May McKnight, Mrs. Catherine Lee, Mrs. Agnes Webb, Simon, and the late Joseph, brother of Thomas. Funeral from the late residence 23 W. 66th-st., Monday, 9 a. m., to St. Bernard's church; autos to Mount Olivet.

MADDEN—Aimee L. Madden, daughter of George H. Madden, Mendota, Ill., and sister of Ralph C. and Mrs. Cosie M. Haskell, passed away Thursday evening, Aug. 23, 1923. Funeral 10 o'clock Monday morning.

MACGILL—Alexander G. MacGill, Aug. 23, at residence, 5144 Glenwood-av., beloved husband of Ann, nee Canavan. Funeral Monday, Aug. 27, at 9:30 a. m. to St. Ita's church. Interment Mount Carmel. Member of Americus council No. 1279, K. of C.; La Salle assembly, and the Holy Name society, Utica (N. Y.) and Cincinnati papers please copy.

McINERNEY—Catherine McInerney, nee McCormick, beloved wife of the late Michael, mother of James F., Michael T., William C., John J., Margaret A., Anna M., Mary V., and Kathryn M. Funeral Monday, 9 a. m., from residence, 3753 Peoria-st., to Visitation church, where solemn requiem high mass will be celebrated. Interment at Mount Olivet. For reservations, call Yards 0662. Member of St. Matthew's court, W. C. O. F.

McNALLY—Emily A. McNally, beloved wife of James McNally and mother of James H. and Raymond A. McNally and Mrs. Harold W. Bingham. Funeral services will be held in Graceland chapel Monday at 3:30 p. m.

NELSON—Bernhardt Nelson, Aug. 23, 1923, aged 58 years, beloved husband of Ida, nee Johnson, father of Laura, Mrs. Florence Felz, Mrs. Mabel Prochnow, and brother of Walter. Member of Union Park lodge, No. 810, A. F. & A. M.; York chapter, R. A. M.; Columbia commandery, K. T.; Medinah temple, A. A. O. N. M. S.; Justice chapter, No. 690, O. E. S. Funeral private from 2745 Logan-blvd., Monday, Aug. 27, at 1 p. m. Please omit flowers.

NORRIS—Eileen Norris, Aug. 23, at parents' residence, 1513 E. 66th-pl., beloved daughter of Thomas and Margaret McFaddan Norris, sister of Betty. Funeral Monday.

PAETZOLD—Ernst Paetzold, father of Ella and Gertrude. Funeral from chapel, 708 N. Wells, Saturday, 3 p. m. Interment Waldheim.

SALLGREN—Martha A. Sallgren, loving daughter of John B. and Sadie M. Sallgren, fond sister of Alfrieda Parker, Lillian Everholm, Arthur, Gustav, Jobb Sallgren, and the late Selma Hansen. Funeral Monday, Aug. 27, at 2 p. m. from the home of her parents, 1730 N. Ballou-st. Interment Mount Olive.

SHRIVER—Lorman F. Shriver, at Miami, Fla., Saturday, Aug. 18, 1923, beloved husband of Bertha. Funeral services at Graceland chapel Saturday, Aug. 25, at 1 p. m.

SOLLITT—Edgar C. Sollitt, beloved husband of Mrs. Hattie M. Sollitt, loving father of Miriam, son of Rachael Sollitt of Buffalo, Ind. Funeral services at late residence, 819 W. 56th-st., Saturday, 1:30 p. m. Interment services at Mount Hope cemetery, under auspices of Boulevard lodge, No. 883, A. F. & A. M.

THRONE—Mary Throne, formerly of West Pullman, Aug. 22, age 87 years, dearly beloved mother of Walter, Emma, and Hannah. Funeral Aug. 25, at 3:30 p. m., from son's residence, 5417 N. Hamilton-av., to Mount Greenwood cemetery.

CEMETERIES.

CHICAGO'S MOST BEAUTIFUL CEMETERY, MOUNT GREENWOOD.
Over $100,000 Care Fund in Trust.
1,000 fully improved lots to select from. Halsted-111th cars to entrance.

UNDERTAKERS.

C. H. JORDAN & CO.
Funeral directors in Chicago 60 years.
104 N. Michigan-av., 612 Davis-st., Evanston.

BOXWOOD TREES
NEW SHIPMENT
A. Lange
FLORISTS-DECORATORS
79-81 E. Madison St. Tel. Central 3777
Flowers sent to any destination at any time.

MONUMENT
Mausoleums or Headstones
Erected Anywhere by the Old and Reliable
CHAS. G. BLAKE CO.
Will be correct and durable. Free booklet
721, 166 N. La Salle St. Main 0113
Works, 83th and 67th St. Hyde Park 0170

First Trust and Savings Bank
Capital and Surplus $12,500,000
James B. Forgan, Chairman of the Board
Melvin A. Traylor, President

Saturdays

the Savings Department of the First Trust and Savings Bank is

Open All Day
Until 8 o'Clock

This is not only for the convenience of our 143,000 savings depositors, but also for those who wish to open new accounts and receive the benefit of the safety, service and convenient location which this bank offers.

The stock of this bank is owned by the stockholders of the First National Bank of Chicago

Dearborn, Monroe and Clark
First Trust and Savings Bank

It's Big Fish Weather in northern wisconsin

Add a day to your week-end in this glorious summerland by leaving home next Friday night and remaining there over Labor Day.

You can have three whole days in the Big North Woods, yet be back in time for business early Tuesday morning.

Three Whole Days for an Outing

Take the fast overnight train, The Fisherman's Special, leaving Chicago at 6:30 p. m., (7:30 p. m., Chicago time). Returning, you leave the North Country in the evening and arrive in Chicago at 8:35 a. m. Sleeping cars in both directions. Dining car for all meals.

Special low-fare, week-end tickets, good for return up to midnight on Wednesday.

Information, Reservations, Tickets, at

City Ticket Office, 179 W. Jackson Blvd. | Phone Wabash 4800
Union Station, Canal and Adams Sts. | Phone Franklin 4700
E. G. Hayden, Gen. Agent Pass. Dept., Chicago, Ill.

Chicago Milwaukee & St. Paul Railway
TO PUGET SOUND—ELECTRIFIED

A winter overcoat – buy it now – get 20% off

THESE coats are new. The store is full of them. The finest quality and style in Chicago. This special twenty per cent discount closes with September 1st. There aren't many days left.

FOREMAN'S
CHICAGO TEMPLE BUILDING
CLARK AND WASHINGTON

HAYWARD WINS GRAND AMERICAN PRELIMINARY

FORMER WINNERS

Winners in other years of the Grand American handicap follow:

Year.	Winner—	No. entries.	Yds. handicap.	Score.
1900	R. O. Heikes	74	22	91
1901	E. G. Griffith	75	19	95
1902	C. W. Floyd	91	18	91
1903	M. Diefenderfer	192	16	94
1904	H. D. Guptill	336	19	96
1905	R. R. Barber	352	16	99
1906	F. E. Rogers	390	17	94
1907	J. J. Blanks	495	17	96
1908	Fred Harlow	362	16	92
1909	Fred Shattuck	457	18	96
1910	Riley Thompson	383	19	100
1911	Harve Dixon	418	20	99
1912	W. E. Phillips	377	19	96
1913	M. S. Hootman	501	17	97
1914	W. Henderson	514	22	98
1915	L. R. Clarke	534	18	96
1916	J. F. Wulf	683	19	96
1917	C. H. Larsen	800	20	98
1918	J. D. Henry	620	16	97
1919	G. W. Lorimer	848	18	98
1920	A. L. Ivins	715	19	99
1921	E. F. Haak	725	21	97
1922	J. S. Frink	651	22	96

De Forrest C. Hayward, shooting way above his customary mark, toppled ninety-nine clay targets yesterday and captured the preliminary handicap which tuned up the big guns of the nation for the Grand American handicap today at the South Shore Country club.

Hayward, whose home is Weyauwega, Wis., shot from the twenty yard mark. His ninety-nine rates a full 12 per cent above his average for the season, which is 87.02.

A half dozen came next, dusting ninety-five of the billikens, and in the shoot-off J. H. Wantling, a wealthy New Yorker who clips targets as well as he clips coupons, came through strong. In the first elimination he was tied with twenty-four plunks to his credit, and smacked twenty-three in his next effort, which was one better than C. J. Mustion of Kansas City, Mo., or his fellow Missourian, E. S. Collier of Shelbyville, could do. Wantling was also a twenty yard handicap man, while the show-me target smashers blazed away from the eighteen yard line.

Shooter Plays Hooky.

L. S. West of Rochester, N. Y., another eighteen yard handicap man, broke ninety-five for his first hundred, but couldn't be located when the shoot-off was called, so his chance at the $100 medal trophy went glimmering.

Mark Arie, Champaign entry, who looks like a strong factor in the all-events honor, rating near the top after each day's shooting, took a ninety-five, but he flopped on his shoot-off, muffing the first two targets, and dropping another later.

Chief E. C. Wheeler, redskin of Pawhuska, Okla., had the same score for the original century, but he blew up in the initial shoot-off, breaking only twenty-one of the twenty-five.

Arie and Wheeler both shot from scratch, as did Phil Miller of Dallas, who has done the best work in the handicaps until today. He went down to a measly eighty-eight. He was too far from his work in the handicap, however, and failed to show.

Indian Wins Class 1.

"True to type, E. C. Wheeler, Indian chief of the Osage tribesmen living at Pawhuska, Okla., followed in the footsteps of his ancestors of the plains, hunters who aimed straight, and won the premier honors in class 1 event when he shot off the tie for that honor yesterday morning. In winning, Chief Wheeler realized a dream of years, for he has competed in state and national tournaments for more than a decade. The redskin three years ago was Oklahoma's state champion.

Several years ago he spent his government income for the quarter, which he receives through the Osage nation, to bring fifty nationally known trapshooters to the Chicago event as his guests.

In the shoot-off he took the title from Phil Miller of Dallas, Tex.; C. E. Gwens of Wenatchee, Wash., and W. G. Warren of Chicago. Each broke twenty-three clay pigeons.

"Jerry Wilson, Sisseton, S. D., took the class 2 title by breaking twenty-five straight, to triumph over P. Nelson of Portage, Pa.

"In class 3, J. N. Lopez of Biloxi, Miss., made dust of 196 of his 200 finishing up his run. The other two classes were finished in Thursday's shooting.

"This morning at 9 o'clock the nation's annual classic will get under way. More than five hundred shooters will bark at the birds. There will be 100 targets, the handicaps varying from 16 to 23 yards, divided into four events of twenty-five targets.

Preliminary Handicap Scores.

Winning scores at the preliminary handicap event of the Grand American handicap:

D. C. Hayward, Weyauwega, Wis., 99; E. C. Wheeler, Pawhuska, Okla., 95; Mark Arie, Champaign, Ill., 95; Ben Anthony, Texarkana, Ark., 93; J. H. Wantling, New York City, 95; E. S. Collier, Shelbyville, Mo., 95; T. S. West, Rochester, N. Y., 95; C. J. Mustion, Kansas City, Mo., 95; D. E. Thomas, Chicago, 94; F. McNeir, Houston, Tex., 94; W. G. Warren, Chicago, 93; L. J. Robinson, Peoria, Ill., 93; E. F. Woodward, Houston, Tex., 93; P. D. Somers, Winona, Minn., 93; John Black, Winnipeg, 93; W. M. Johnson, Chicago, 93; George Landis, Milwaukee, 93; E. Maust, Detroit, 93; G. F. Moser, Sharon, Wis., 93; J. Johnson Jr., Pittsburgh, Pa., 93; Dr. R. M. Prince, Birmingham, Ala., 93; W. F. Lammers, Danburg, O., 93; C. E. Hanawalt, Chillicothe, O., 93; Fred Winch, Newark, O., 93; J. E. Penrod, Conemaugh, Pa., 92; H. B. Hunt, Troy, O., 92; H. E. White, Gastonia, N. C., 92; O. V. Daring, Columbus, Wis., 92; B. Dunnill, Fox Lake, Ill., 92; C. E. Dennitt, Monon, O., 92; J. Freis, Buffalo, N. Y., 92; Tom Hale, Mount Pleasant, Tenn., 92; C. F. Taylor, Aurora, Ill., 92; J. F. Rimby, Beaver Falls, Pa., 92; Chas. Powers, Decatur, Ill., 92; E. W. Renfro, Monida, Mont., 92; Jean A. Pope, East Moline, Ill., 92; B. T. Cole, Thompson, Ill., 92; J. H. Moran, Dresden, Tenn., 92; George W. Lee, Detroit, 91; Sam Vance, Tillsonburg, Ont., 91; J. V. Bare, Lodi, Colo., 91; J. M. Carroll, Kansas City, Mo., 91; F. M. Troeh, Portland, Ore., 91; J. B. Frink, Worthington, Minn., 91; F. De Stoop, Spokane, Wash., 91; M. S. Hootman, Hicksville, O., 91; J. M. Lopez, Biloxi, Miss., 91; P. J. Graham, Ingleside, Ill., 91; F. J. Stanton, Ingleside, Ill., 91; J. C. White, Spartensburg, S. C., 91; H. J. Broderick, Locustdale, Pa., 91; W. S. Hicon, Jewell, Ia., 91; F. M. Hughes, Mobridge, S. D., 91; W. A. Ewing, Dayton, O., 91; J. H. Gilliam, Milwaukee, 91; D. Vandervort, Benton Harbor, Mich., 91; John Witamyer, South Bend, Ind., 91; M. M. Kibler, New Washington, O., 91; J. C. Gilliand, Sowri, Ia., 91; C. Quade, Hillsdale, Ill., 90; W. C. Barstow, Rockville, Conn., 90; George S. McCarty, New Field, N. J., 90; E. F. Martin, Columbia, Wis., 90; B. S. Gaylord, Owosso, Mich., 90; C. B. Stohl, Celesia, Ill., 90; H. M. Jones, Sioux City, 90; C. J. Moss, Kansas City, Mo., 90; A. M. Brager, Sioux City, Ia., 90; E. A. Heberd, Grand Rapids, Mich., 90; W. J. Howard, Watertown, N. Y., 90; C. C. Wolf, Sullivan, Ill., 90; E. P. Marcus, Columbia, Wis., 90; R. L. Bell, Norfolk, Va., 90.

OPAL GRIDDERS TO MEET.

All Opal A. A. football players are requested to report at the Opal club, 2628 West 22d street, next Tuesday at 8 p. m.

MOON MULLINS—That Face Might Stop a Clock but It Couldn't Stop Mushmouth.

Charley Meyer and His Boy, Husted, Win Father-Son Golf

BY HUGH FULLERTON.

(Picture on back page.)

One hundred and forty-two proud papas patted 142 sons on the back yesterday and 142 sons boasted proudly of the prowess of their dads at golf in the twentieth annual Pater Filius tournament at Midlothian. The event brought out the largest field of golfers in its history and one of the largest that ever assembled in any one day event.

Every four minutes from 8 o'clock in the morning until 6:22 last night a foursome drove off and darkness had fallen when the final pairs of fathers and sons battled their way to the eighteenth green.

The struggle for leadership during the entire day seemed to be between J. Stevenson and his son Joshua, who won the event two years ago, and Louis E. and his son Edward Hart, the son being one of the stars of the Princeton team.

Stevensons Get Early Lead.

The Stevensons led the first eighteen holes with gross 83 and a net of 71, while the Harts finished their first round with gross 85 and a net of 74, three strokes behind.

In their afternoon round, the Harts crept up, stroke by stroke, while the Stevensons slipped — and the Harts failed at the finish by one stroke. The Stevensons appeared certain winners until, shooting a remarkable round, and finishing the last nine holes in 38, Charles M. Meyer and his son, Husted Mc C. Meyer, came from behind and grabbed the high honors with a net score of 147 for the double round.

Make Great Finish.

That whirlwind finish of the Meyers was the sensation of a day during which dads refrained from spanking sons who got them into trouble, and sons discreetly ignored dad's hooking and slicing. Out in 42, they started homeward in par figures, and climaxed the family team work on the fifteenth hole when dad pitched short of the green and son holed a mashie pitch from twenty yards off for a three.

They ran down three long putts, made two corking recoveries and came home with fours on the last two, sinking two long putts.

The cards:

Meyers, afternoon round:

Out .....5 4 4 5 5 5 6 4 4—42
In .....4 4 3 5 5 5 3 6 4 4—38—80—11—69

Other leading gross cards:

Mudges, morning:

Out .....4 4 4 4 4 4 6 5 5—40
In .....6 5 3 5 6 2 6 5 5—43—83

Stevensons, morning:

Out .....4 3 5 6 5 5 6 4 5—43
In .....6 3 3 5 5 4 5 5 4—40—83

Record Field of Starters.

The Pater Filius this year broke all records for such an event, and the seventy-one foursomes that started represented practically every golf club in the Chicago district, as well as a dozen outside clubs. Many sons came from distant cities to help their dads uphold the family honors, and many dads rushed to arms to help their sons. Ed Hart, George Rodormer, and Burton Mudge appeared to be shooting the best individual golf among the youngsters, and Carl Duvol and James H. Prentiss shone among the elders. Among the low scorers were:

Charles H. Meyer and Husted, 75—69—147; Louis E. Hart and Edward, 74—79—153; J. Stevenson and Josiah, 71—81—152; C. D. Stevens and J. H., 78—76—154; C. C. Allen and Tupper, 158; B. N. Anderson and B. N. Jr., 162; Andrew Christ Jr. and R. J., 164; O. R. Barrett and Lawrence, 164; Ford B. Carter and R. T., 166; Samuel Kuhnstadter and Ralph, 167; John W. Fulton and John W. Jr., 167; Dr. E. R. Duff and R., 167; Walter S. Warren and Frank, 169; Frank Anderson and Thomas, 172; W. M. Feld and George R., 174; O. D. Frary and Charles, 175.

Award of Prizes.

The official award of prices was: Low net for 36 holes, Charles H. Meyer and Husted McC. Meyer, 147. Low gross for 36 holes, A. M. Butzen and A. M. Jr., La Grange, 173. Low gross for morning round, Burton Mudge and Burton, Jr., Midlothian, 83. Low gross for afternoon, John Hamilton and Don, Olympia Fields, 86. Low net for morning round, Louis E. and Edward Hart, Indian Hill, 74. Lowe net for afternoon round, C. D. Stevens and C. D. Jr., Skokie, 76.

Nearly 200 players sat down at the dinner following the event. President Charles R. Holden presided and Judge Cutting spoke.

FRAINEY'S 78 TAKES GLEN OAK ROUNDUP

HOLE-IN-ONE CLUB

C. S. LINCOLN, vice president of A. G. Spalding & Bros., notched an ace at the fifteenth hole, 127 yards, at the Palos Hills Country club. He was playing with Robert L. Welch, Frank Z. Sweet, and Attorney J. A. Graber.

Long Tom Frainey of Edgewood, former city champion, yesterday topped a field of 110 starters in the Annual Roundup tournament at the Glen Oak Country club with a total of 38—40—78, finishing two strokes ahead of Dr. H. K. Nicoll, the club president, who had 40—40—80. Harry Rautenbush of Edgewood came third with 41—40—81.

N. L. Hoyt of Indian Hill was fourth with 82, W. C. Albro fifth with 84, while Veteran Wilbur, a star west side golfer 20 years ago, had 86.

Trophy to Low Gross.

These players lead for the Round Up trophy, which will go for the low gross score for the 54 holes of play.

Leaders for the low net prize were N. L. Hout, 82—8—74, C. Unrath, 93—24—74, H. A. Struck, 90—15—75, L. Lorimer, 99—21—78, W. H. Roth, 94—18—76, E. Kraft, 97—20—77, H. K. Nicoll, 80—3—77, Tom Frainey, 78—1—77.

Eight flights of eight each qualified for the Bridle and Saddle and other trophies, and will play down for them today.

Dr. Duffy Gets 86.

The greens were fast and scores ran on the high side. Dr. Duffy of Beverly having 86, Dr. W. D. Mahoney, 88, Leonard Hicks, 89, and John Humphreys, the southpaw champion, 90. The annual round up dinner was held at night. Leading gross scores:

	Out.	In.	Tot.
T. Frainey, Edgewood	39	40	79
Dr. H. K. Nicoll, Glen Oak	40	40	80
H. Rautenbush, Edgewood	41	40	81
N. L. Hoyt, Indian Hill	41	41	82
W. C. Albro, Westward Ho	42	42	84
N. J. Morris, Glen Oak	40	45	85
W. Kettlestrings, Westward Ho	41	45	86

Jackson park defeated Marquette, 10 to 1, in the final match for the women's public parks team championship, and clinched the title for the second time. Lincoln and Garfield have one match to play, but neither can pass Jackson.

At Jackson park, Mrs. T. O'Connor won two points from Mrs. Clara Morrison of Marquette and Mrs. C. R. King scored two against Miss L. Forelson of Marquette, who scored one point.

At Marquette Miss Ruth Shults scored three points from Miss Grace Saunders, and Mrs. Nugent took a similar number from Mrs. M. Aldrich.

Forty members of the Green River club competed in their fall tournament at Green Valley, F. E. W. Peterson winning low net with 70. G. F. Amersbach, R. W. Johnson and Fred Ormsbee tying for second prize with 74. W. J. Gunts was next with 76.

The Old Copyreader

"Many a story is hopelessly written, but the story of life is hopelessly rotten."

THE CINCH BET.

I like to flick the frisky bones
And watch the fellers reid and weep;
At intervals my system hones
To fill a straight or flush a heap;
To place a little wager I
Upon the nags am very fond;
But more than all I love to buy
A six-per cent gold mortgage bond.

It's thrilling when you run a buck
To forty-five by shooting craps;
There's satisfaction when your luck
At poker crimps the other chaps;
It's sweet to see your pony prance
Beneath the wire ahead a block;
And yet I'd rather take a chance
Upon a melon-cutting stock.

When coupon harvest rolls around,
With dividends its bumper crop,
It's gamboleering safe and sound
In which you're always sure to cop.
A risk is fun, what thought you lose,
But somehow winning strikes me best;
So when I play I mostly choose
The game of compound interest.

GUY LEE.

FARM & GARDEN

By FRANK RIDGWAY

SELECT BIRDS A MONTH BEFORE SHOW OPENS.

EARLY fall and winter poultry shows are only a few months ahead and it will soon be time to select the birds and start grooming and training them for the show room. Within a few days after the chick breaks out of the shell many exhibitors begin studying them from day to day, looking for possible show room specimens, and from four to ten weeks before they are exhibited the actual selection is made.

Prospective prize winners are figuratively stood up by the side of the measuring stick made according to the rules of the American Standard of Perfection, a book published by the American Poultry association, Ft. Wayne, Ind., and the birds with defects are thrown out. Exhibit birds should be kept in pens separate from the main flock, and the ration given to the other fowls is sufficient for the show birds until within a few weeks before they are to be exhibited. A change in the feed is then important to avoid upsetting the birds physically when they are fed a simple ration during the show. The "mess sergeant" in charge of the show room feed thus usually issues a ration of green feeds, grains and a small amount of animal food, and it is advisable to leave out practically everything else in the ration given at home to avoid a sudden change.

NOTES OF THE GOLFERS.

Robert A. Gardner of Onwentsia and S. Davidson Herron of Exmoor, two former national amateur champions, will appear tomorrow afternoon at the Winnetka public course with two members of the home club in a best ball exhibition foursome.

SYBIL, BOB SHATTER RECORDS IN BIG SWIM

Indianapolis, Ind., Aug. 24.—Two American records—the 100 yards back stroke for women and the 220 yard breast stroke for men—were established in the national swimming championships here today, according to announcement made by A. A. U. officials in charge of the contests.

Application for recognition as a world's record also will be made for the 220 yards breast stroke for women as a result of the performance of Miss Ruth Thomas of Atlantic City in that race, it was stated.

Chicagoans Make Records.

The American records were set by Miss Sybil Bauer of Chicago, who clipped a fifth of a second off her own mark for the 100 yard back stroke, and Robert Skelton, also of Chicago, who bettered the old time for the 220 yards breast stroke by two seconds. Miss Bauer's time today was 1:15 4-5. Skelton's time was 3:06 3-5. Officials indicated they might apply for recognition of Miss Bauer's performance as a world's record in a 110 yard still water tank.

Miss Thomas, who came here as the national women's junior 220 yard breast stroke champion, won the like event for senior women handily in 3:50 3-5. It was said there was no record posted for the distance for a pool having only one turn, and that application for recognition of the performance as a world's record would be filed. Miss Edna O'Donnell of Chicago wa ssecond and Miss Eugenia Heise, Uniontown, Pa., was third.

Miss Bauer Shows Speed.

Miss Bauer also showed such speed in her record breaking back stroke swim that her rivals found it hard to give her a contest. Aileen Riggin, New York, was second, and Ethel McGary, also of New York, was third.

Skelton took the lead in his great swim almost from the take-off and finished many yards in front of Clifton Blankley of Chicago. Winston Kratz, Louisville, was third.

Another sparkling performance was given by Miss Gertrude Ederle of New York when she came within a fifth of a second of the world's record for 50 yards, free style.

Stubby Kruger Wins.

Miss Aileen Riggin, New York, gave a beautiful performance on the diving board and easily won the women's open championship. Miss Algina Ortlepp, Chicago, was second.

"Stubby" Kruger of Chicago finished 300 yards in front of August Hook of Indianapolis in the men's open 880 yard swim. The time was 12:34 1-5. There were no other starters. Kruger also was first in the 100 yard back stroke open event for men in 1:11 3-5. Paul Wyatt, Uniontown, was second, and Hugo Miller was third.

LAY PLANS FOR HELEN TO MEET SUZANNE IN 1924

New York, Aug. 24.—Miss Helen Wills, youthful California successor to Mrs. Molla Mallory as national women's tennis champion, probably will have an opportunity to meet Mlle. Suzanne Lenglen, French holder of the world's championship, next summer.

The United States Lawn Tennis association has had plans under way for some time to send a team of men and women stars to the Olympic games at Paris next year and Miss Wills probably will be selected as No. 1 player in the feminine contingent.

Work Before Pleasure.

Berkeley, Cal., Aug. 24.—Commenting on the report from New York today that the United States Lawn Tennis association plans to send Miss Wills to Europe next year to compete, probably against Mlle. Suzanne Lenglen, Dr. C. A. Wills, her father, was greatly pleased, but said the trip to Europe must be at a time when it would not interfere with his daughter's college work.

CHICAGOAN IN COLORED FINALS

Miss Isidore Channels of Chicago defeated Miss N. Crawford of New York City yesterday, 6—3, 6—1, in the semi-finals of the national colored net championship. She will meet Mrs. Lottie Waite of New York for the title this afternoon at the Prairie Tennis club, 32d and Vernon avenues. Mrs. Waite put Miss N. Nicholson, Baltimore, under, in her half of the semi-finals, 6—4, 6—3.

Edgar Brown of Chicago, teamed with Ted Thompson of Washington, beat John Wilkinson of Washington and B. M. Rhetta of Baltimore, 6—1, 6—3, in the fifth round of the men's doubles. Russell Smith of Chicago and Richard Hudlin, champ of the U. of C. freshmen, trimmed E. Saitch of New York and Dr. Costa of New York, 8—6, 10—8, 6—0. Dr. J. McGriff of Portsmouth, Va., and Dr. Browning of Roanoke banged the ball too hard for W. L. Avery and E. Simmons, both of Dayton, O., the tally running 6—3, 6—0.

The semi-finals of the men's singles, the mixed doubles, the women's doubles, and the men's doubles will be run off this morning, with all final matches scheduled for this afternoon.

IN the WAKE of the NEWS

EARLIER CHICAGO.

DEAR WAKE: Before the fire of 1871, you could walk over the Polk street bridge to the south side and there was the bridewell. My father and I were searching for a Norwegian who roomed with us and had disappeared. He had just landed and could not speak English.

Arrested for some minor offenses, he felt disgraced and did not give his right name. After describing him—he was 7 feet tall—we found him in the Bridewell. The authorities thanked us for taking him away as they had no suitable place for such tall men. C. H.

In looking over some old papers I found a program which may interest the Way Back Whenners. It reads: "1876. Masonic Sociable under the auspices of Corinthian Hall Trustees. Yourself and ladies are cordially invited to attend a Calico Sociable to be given at Corinthian Hall, 137 Kinzie St., Tuesday Evening, April 18, 1876. Floor Managers, Thos. Wilkinson, John P. Mohr, Samuel Kerr, Hugh Mason, Kilwinning Lodge No. 311. Covenant Lodge No. 526." H. A. K.

The Berdell house on the northwest corner of Halsted and Randolph was kept by Nicholas Berdell. Before the civil war, he was leader of the Great Western Light Guard band. He was a tall, black-bearded German, and it was a toss-up whether he could hit a clearer note on the E-flat cornet than could Norm Colson of Nevin Dean's band.

Real Old Timer.

* *

Accustomed as we are to modern ballroom costumes, we still are a bit intrigued when Helper S. H. Z. informs that at the Grasshopper Dancing pavilion at Sturgeon Bay, Wis., is the sign: "Check Your Clothes."

* *

Golf Gossip.

On Sunday night I overheard
Some gossip, from which I inferred
That Jimmie beats his wife, and I
Thought it must be a horrid "lie."

I did not question any one
About this thing which Jim had done;
And though I did not think it true,
I'm always keen to "follow through."

The truth has been revealed at last—
When Tuesday on the course I passed
Young Jim and wifey and two more,
Jim yelled, "I bent her five and four."

A. E. F.

* *

The Wake played Westmoreland Thursday in the press golf tourney. A statistical member informed us there were 189 traps on the course. We wonder where the other five that we didn't get into are located.

* *

He Probably Is.

Friend Harve: Expect Avery is figuring his loss on account of undertaking the transcontinental race with Walt before the price reduction in gasoline. P. E. S. T.

* *

This Wake Is Conducted By *Harvey T. Woodruff.* *Help! Help!*

* *

Notable Omissions.

Dear Wake: I noticed that in the Seven Wonders of Chicago selected by 300 citizens, "The Bloody Kettle," "Colosimo's," and "Riverview" were omitted. Kindly see what you can do about it. Chug of Northwoods.

* *

Radio Department.

I think we had Egypt last night. Anyway, it sounded like "Tut, Tut."—H. E. Y.

I stepped into a shoe store and got Oxford. —H. H. S.

While Artie and I were out in my radio-equipped car we got Florence and Elizabeth.—Jack.

* *

In their columnistic repartee, Tantalus and Keith Preston appear to be giving us publicity. Thank you, Fred and Keith, we read your stuff!

* *

Which reminds us that whenever any one said to Hugh E. Keogh, originator of The Wake, "I read your column," HEK invariably replied, with solemnity, "That makes two."

* *

Dumbbell Pomes.

She's the only girl I love,
Got a face like a horse and wagon
Walking down the street—
O, fireman, save my child. Kaufo.

* *

Worst Joke I Ever Heard.

"Why are there so few children in this town," I asked a native of a Wisconsin village during my vacation, "aren't they born often?" "Nope," he replied, "only once." J. M. N.

* *

Do You Remember Way Back When:

We kids sat on the curbstone and listened to the playing of what we termed the "Hungry Five," usually in front of saloons?—Doc F.

AMATEUR FOOTBALL MEETING.

G. M. Wallner, president of the Cook County Football league, has called the first meeting of the year at 123 W. Randolph street next Monday at 8 p. m. All amateur football teams in the Chicago district are invited to attend.

TILDEN AND HIS NEW MATE REACH FINALS

Brookline, Mass., Aug. 24.—[By Associated Press.]—The new doubles combination of William T. Tilden II., Philadelphia, and Brian I. C. Norton, South Africa, today put another strong and brilliant new combination, that of Manuel Alonso, Spain, and Wallace F. Johnson, Philadelphia, out of the running for national tennis honors in a spectacular four set match.

A crowd of more than six thousand, the largest since the tournament began last Monday, saw the Tilden-Norton team conquer the Spanish-American pair, 7—9, 8—6, 8—6, 6—2.

Play for Title Today.

Tomorrow the winners of today will meet R. N. Williams II., Bryn Mawr, Pa., captain of the American Davis cup team for 1923, and his partner, Watson Washburn, New York, for the national title. The latter team yesterday eliminated the Australian Davis cup challengers, James O. Anderson and John B. Hawkes.

It was a fight to the finish today, and almost every strategy known to the game was employed in turn before the lithe and spectacular Spaniard and his cool, calm Philadelphia teammate were subdued.

Direct Attack at Alonso.

The attack of Tilden and Norton was directed largely against Alonso, whose game was believed to be more erratic and vulnerable than his teammate's. As a result, Johnson hardly was warmed up, while Alonso chased ball after ball; but, whether he faced the court or the stands, his returns were accurate. Johnson excelled at his lobbing game and was able to change his pace and direction, often to the consternation of his rivals.

Norton proved invulnerable. While it had been expected the attack would be directed at him after the first exchanges, this step was found to be inadvisable, and Tilden was permitted to bear at least his half of the brunt.

Play Is Close.

The South African, who has sprung to fame in tennis so spectacularly in the last three years, played with remarkable confidence, and except for an early weakness in his overhead game, which he corrected by lobbing often, he played unusually steadily.

The closeness of the play, while attested by the set score, is more clearly demonstrated by point scores. In the first set, won by Alonso and Johnson, the winning pair scored 59, as compared to the losers' 56.

In the second set Alonso and Johnson scored 43 points, compared to the winners' 47. As Tilden and Norton improved in teamwork and in individual brilliance the scores widened, and in the third set they scored 48 points compared to their rivals' 38, and in the fourth 33, compared to the losers' 22.

Galleries Cheer Winners.

The volleying and rallies at the net provided the galleries with frequent opportunities to cheer. Largely due to Tilden's wonderful angle placements, the winning combination had the better of these frequent encounters, with the Spaniard only slightly less in the limelight. Alonso's cross-court overhand drives brought forth applause frequently.

Tilden's service strength was shown by his performance in losing but one service game. Norton lost five of his deliveries, Johnson lost five, and Alonso lost four.

MALLORY VS. McKANE

Miss Kathleen McKane of England, will meet Mrs. Molla Bjurdstedt Mallory of New York tomorrow in the final match of the Longwood Cricket club singles tournament.

Miss McKane eliminated Mrs. R. C. Clayton, also of England, 6—2, 6—0, in a hard fought and thrilling encounter this afternoon. The third Englishwoman to reach the semi finals, Mrs. Geraldine Beamish, was defeated by Mrs. Mallory 6—3, 6—0 today.

Miss McKane and John B. Hawkes of Australia defeated Miss Eleanor Goss and Vincent Richards of New York, 6—4, 10—8 in the semi-final round of the national mixed doubles tournament. The winners will meet William T. Tilden and Mrs. F. I. Mallory for the championship tomorrow. Tilden and Mrs. Mallory defeated Mrs. B. C. Covell of England and Wallace Johnson of Philadelphia, 6—1, 6—2.

LOTT WINS DOUBLES

George Lott of Chicago and Julius Sagalowsky of Indianapolis won the national junior doubles championship by defeating Edward G. Chandler of San Francisco and Edward Murphy of Portland, Ore., 6—2, 8—6, 6—0, here today.

Malcolm T. Hill and H. L. Johnson of Waban, Mass., defeated Howard Langlie of Seattle and Emmett Pare of Chicago, 6—1, 6—1, in the final match for the national boys' doubles tennis championship.

In the national father and son tennis championship Joseph W. Wear and Potter Wear of Philadelphia reached the final round by defeating Dr. L. Emerson and Gerald Emerson of Montclair, N. J.

TARGET PRACTICE TODAY.

Military Intelligence association, composed of men in that branch of the service during the world war, will hold its annual target practice today and tomorrow at Fort Sheridan.

HANNER, JAVELIN CHAMP, ARRIVES FOR A. A. U. GAMES

Flint Hanner, the American champion in the javelin throw who will compete for the Olympic club of San Francisco, arrived in Chicago yesterday to defend his title in the National A. A. U. track and field championships to be conducted by the I. A. C. on Stagg field, Aug. 31, Sept. 1 and 3.

The Pacific coast athlete, who broke into prominence as a member of Leland Stanford's teams coached by Dink Templeton, won the title at Newark last year with a throw of 193 feet 2¼ inches.

On several occasions he has hurled the shaft over 200 feet in practice and is expected to approach the American record if weather conditions are favorable.

53 SWIMMERS START TODAY IN RIVER CLASSIC

BY WALTER ECKERSALL.

Fifty-three long distance swimmers, representing various athletics clubs, bathing beaches and associations, will compete in the fifteenth annual river swim of the I. A. C. today.

The race will start at 2 o'clock from the shore line on the north side of the Municipal pier. The swimmers will stroke directly east, turn a buoy into the Chicago river and finish under the Wells street bridge. The distance is about three miles, two and one fourth miles of which will be covered in dead water.

I. A. C. Stars the Favorites.

John H. Ball and Eugene Bolden, both of the I. A. C., rule strong favorites for the honors. Richard ("Dick") Howell, formerly of Hyde Park High school and now a student at Northwestern, may start, according to Swimming Instructor Bachrach of the tri-color club, Howell, who won the event last year, hurt his shoulder by falling on the steps on the Jackson park bathing beach. He swam six lengths of the tank at the I. A. C. last Thursday and at that time was undecided about starting.

The river swim, which is one of the features of Chicago's outdoor athletic season, has been won four times by Perry McGillivray of the I. A. C. Buddy Wallen of the same club has finished first on three occasions and only twice has the event been won by swimmers who were not members of the tri-color club team.

Dean to Referee.

Charles A. Dean, chairman of the I. A. C. athletic committee, will be referee of the event, and Roy E. Davis will be starter.

SHOEMAKERS SEEK TITLE.

Smith Smart Shoes nine will open a three game baseball series with the Florsheim company today for the championship of local shoe factories. The games will be played on three successive Saturdays at Ruby Park. Smith Smart Shoes finished third this year in the Industrial league.

Blended in the Good Old English Way

The Finish of the Hunt

TODAY, a good cigarette, like Renard the Fox, is exceeding hard to find.

But the brush is yours and the hunt ended when you smoke your first English Oval—the cigarette which Philip Morris blends and recommends for all ye merrie gentlemen.

More than that, he *blends it in the good old English way.*

—Mild as the Maytime.

—Mellow as port twenty years in the wood.

—In faith, Sir—light up an English Oval and 'light down from your horse—the hunt is ended and the new pleasure begun!

PHILIP MORRIS & CO. LTD

ENGLISH OVALS CIGARETTES

Twenty for Twenty Five Cents

...MMERS ...ODAY IN ... CLASSIC

...R ECKERSALL.

...r distance swimmers, ...ious athletics clubs, ...nd associations, will ...fteenth annual river ...C. today.

...art at 2 o'clock from ...the north side of the ... The swimmers will ...ast, turn a buoy into ...er and finish under ...bridge. The distance ...miles, two and one- ...which will be covered

...s the Favorites.

...and Eugene Bolden, ...C., rule strong favor- ...ors. Richard "Dick" ... of Hyde Park High ...student at Northwest- ...according to Swim- ...Bachrach of the tri- ...ll, who won the event ...is shoulder by falling ...he Jackson park bath- ...swam six lengths of ...A. C. last Thursday ...was undecided about

...n, which is one of the ...ago's outdoor athletic ...n won four times by ...ay of the I. A. C. ...of the same club has ...three occasions and ...he event been won by ...were not members of ...team.

...to Referee.

...ean, chairman of the ...committee, will be ref- ...nt, and Roy E. Davis

...RS SEEK TITLE.

...es nine will open a three ...s with the Florsheim com- ...the championship of local ...he games will be played ...ve Saturdays at Murray ...i Shoes finished third this ...rial league.

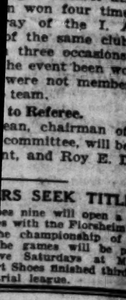

WILLS MAY SPIKE DEMPSEY-FIRPO GO BY COURT ACT

TRIBUNE DECISIONS

...ecisions of Tribune boxing repo... ...rday were:

...—Sammy Mandell beat Harry Ro... [10]; Mike Dundee knocked out ...McLean [10]; Bud Taylor beat ...Loving [10]; Joe O'Hara and Ben ...Gaw [6]; John L. Walker ...John Fitzgerald [3]; Mack Emmett ...Stanley Thompson [1]; George ... beat "Hot Dog" Perry [4].

...—Chick Kansas beat K. O. ... [8]; Willie Currie knocked out ...Williams [1]; Jimmy Teddler beat ... [6].

...—Basil Galiano beat Mel ... [15]; Roy Dundee beat Matty ... [4]; Pete Balo and Joe Sylvester, ... [6].

...—Kid Norfolk stopped Tuf Jack... ... [3].

...N. Y.—Dave Shade beat ... York [15].

...—Tony Thomas beat Abe Fried... ... [10].

...York, Aug. 24.—[Special.]—...the Jack Dempsey-Luis Angel ...Firpo fight for the white heavy- weight championship of the world take place as scheduled at the Polo grounds in New York on Sept. 14?

That is a question agitating scribes and the fans hereabouts, in view of the fact that the state boxing commission has delayed issuing Promoter Tex Richard the necessary license. The supreme court of boxing in this state has the signed contracts of Dempsey and Firpo. It granted a license to Jack Dempsey and his manager, Jack Kearns, but it adjourned today without giving Richard permission to hold the battle.

LUIS FIRPO. [I. & A. Photo.]

After Dempsey licked the daylights out of Georges Carpentier, Harry Wills posted a forfeit and a challenge for the next match with the champion. From that time on the colored heavyweight has been ignored by all concerned.

Boxing Board Inconsistent.

If the New York boxing commission had been consistent, it would have declared Harry Wills champion of the heavyweights after six months had elapsed, the same as it declared new champions in other classes. But it did nothing of the sort. Wills went back to the ranks and the commission did a Rip Van Winkle so far as a Dempsey-Wills match was concerned.

While Wills waited for his daily bread, ignoring the gay white way, Tex Rickard, his manager, kept plugging along and finally secured a promoter for the bout in the event he could get Kearns to sign. Simon Flaherty of Brooklyn is the man. Flaherty went along with the idea of staging the match, feeling sure he could get the permission of the New York boxing commission, in view of the fact it accepted Wills' forfeit.

Unable to Corner Kearns.

Flaherty, as far back as the Dempsey-Gibbons match, was on Kearns' trail. All he could get out of Kearns was that the champion would fight if he got enough money and if there was no objection from the New York boxing commission. Kearns then was about 3,000 miles from Flaherty and Mullins. Now they are within a stone's throw of each other, but neither Mullins nor Flaherty can catch up with Kearns.

He blows into New York after dusk and leaves before the break of dawn. Mullins warmed his feet outside the commission's door all day in hopes he could nail Kearns, but the latter dropped his credentials in the commission's office last night and departed for parts unknown before daybreak.

Paddy Mullins is sore and isn't bashful about letting every one in on it. He wants to talk to Kearns. It is possible that Mullins will stay here and that Flaherty will go to Saratoga. In this way they hope eventually to corner Kearns when he steps into the ring or force him into retirement until after the coming fight.

May Seek Injunction.

If, after a talk with Kearns, Mullins is convinced that there is no chance for a Dempsey-Wills match, the colored man's manager may then take steps to prevent the fight between Firpo and the champion.

Mullins up to the present time has not sought an injunction to prevent the polo grounds fracas, but he is not through under the collar to do most anything unless his fighter gets what he considers a square deal.

Paddy bases his argument that Wills is entitled to the first crack at Dempsey in New York on the fact that he followed the instructions of the commission to the letter and believes that the courts will insist that the commission back up its orders.

On the other hand many fans who follow the boxing game as a living and as a pastime, believe Mullins is on a wild goose chase. But they can't tell Paddy that he is wrong. He was full of fight tonight when the books closed.

FIND DEMPSEY WEAKNESS

Saratoga Springs, N. Y., Aug. 24.—[By the Associated Press.]—Jack Burke, the hard hitting Pittsburgh light heavyweight, uncovered a weakness in Jack Dempsey's defense today which the world's heavyweight champion must correct before he faces Luis Angel Firpo, in their fifteen round contest at the Polo grounds Sept. 14.

Burke, an accurate and stiff hitter, found Dempsey an easy target for left hand blows, the most effective punch in Firpo's collection. He nailed the champion with solid smashes with such speed that Dempsey was fighting hard at the finish of their two slugging rounds.

In the first Burke reached Dempsey's face and jaw four straight times, without a return. He also landed a one-two punch, following this up with jabs and rights that knocked the champion's head gear to rakish angles.

The champion went through nine rounds of work before retiring to his corner for a rubdown. He eliminated the leg punching.

GASOLINE ALLEY—THE SATURDAY CLEANUP

ON WARPATH

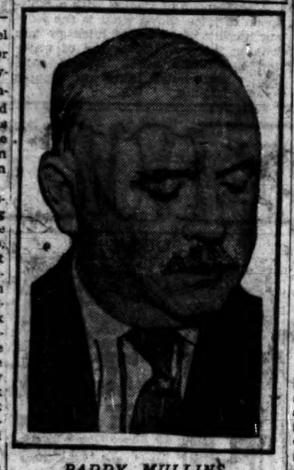

PADDY MULLINS.

Manager of Harry Wills, who may go to courts to prevent Dempsey-Firpo bout unless his fighter receives some consideration.

[Kadel & Herbert Photo.]

MANDELL, TAYLOR AND DUNDEE WIN BATTLES

Sammy Mandell, the Rockford boxer, gave one of the most pleasing exhibitions of boxing since he stepped up into the featherweight class by defeating Harry Kabakoff of St. Louis in one of the feature bouts of the show at Aurora last night.

The Rockford fighter outboxed and outfought the Mound City boxer all the way. He jabbed and hooked for the desired results and only on two occasions in the entire ten rounds did he miss well directed blows. Kabakoff tried hard to penetrate Sammy's defense but the Rockford boy was at his best and never was in danger.

Dundee Wins by Knockout.

In another of the all-star bouts Mike Dundee of Rock Island won a technical knockout over Stewart McLean of Minneapolis in the tenth round. Mike had won the fight all the way and in the last session slipped over a right cross which sent the Gopher to the canvass for the nine count. After he got to his feet, Mike crossed over another slashing right and as Referee Davie Miller counted four Mike Collins, who handled McLean, tossed a towel into the ring.

Bud Taylor of Terre Haute won the popular decision over Willie Levine of New York in the other allstar attraction. Although Bud was wild and missed with several well directed punches, he did enough clean hitting to win the verdict by a decisive margin. Levine had a clever defense and showed to the best advantage at in-fighting. It was a fast bout, with action in every round.

O'Hara Beats Williams.

In one of the six round preliminaries Joe O'Hara of Fort Dodge and Ben Williams, welterweights, went six rounds to a draw. Williams had the best of the milling in the first three rounds, but O'Hara came strong in the last three sessions and evened up the bout.

One of the largest crowds in the history of boxing in the pine bowl saw the show. Promoter Mullen estimated the crowd at 4,000 and the receipts about $13,500. Lieut. Gov. Sterling of Illinois was among the interested spectators.

Rain Causes Postponement of Grand Circuit Races

Cleveland, O., Aug. 24.—Grand circuit races were postponed until tomorrow on accountof rain.

TITLE R. R. GAME TODAY.

Illinois Central B. B. and the American Railroad Express nines will play for the railroad baseball championship this afternoon at 3:30 at White City park.

COLLYER DEFENDS GAMBLING STORY

Toronto, Ont., Aug. 24.—Bert E. Collyer, publisher of a Chicago weekly sports paper, announced tonight that he had urged Baseball Commissioner K. M. Landis to make a thorough investigation of charges that gambling cliques were operating in baseball circles as printed in his publication last Saturday.

Publication of the article, which said Second Baseman Sammy Bohne and Left Fielder Pat Duncan of the Cincinnati Reds had been approached by gamblers during a recent series with the New York Giants, caused President Heydler of the National league to start an official inquiry yesterday.

Denies Article Charged Conspiracy.

Collyer, when informed that Heydler had advised the Cincinnati players to start suit against his paper, denied the article had charged, either directly or indirectly, that Duncan and Bohne had entered into a conspiracy to "throw" games, and pointed out that it merely had said they had been approached by gamblers. Both players yesterday denied this statement in affidavits presented to Heydler.

"If President Heydler does not know of the existence of gambling cliques in baseball he ought to resign as president of the National league," Collyer's statement said. "If he does know of them, then he ought to be given ten days to do something for the protection of the public and the good of the game, or be removed."

Wires the Commissioner.

In a telegram to Mr. Landis, Collyer said he had been "amazed" at reading newspaper reports telling of interviews with Heydler, "in which my newspaper was viciously and unjustifiably attacked for the publication of a story, in good faith, directed at the operation of gambling cliques in undermining the integrity and prestige of baseball."

HEYDLER STANDS PAT

New York, Aug. 24.—[Special.]—President Heydler of the National league, when informed at his home tonight of the statement made by Bert Collyer in Toronto, declared it would have no effect on whatever course of action the Cincinnati club or the players involved might decide to follow.

"I still stand on what I said in my statement of Thursday," Mr. Heydler said. "And I have nothing to add to it. Whatever Collyer has to say in the matter will have no effect on any action that the players or the Cincinnati club may take."

It was learned today that Sammy Bohne and Pat Duncan, the players mentioned in the story, have decided to wait until they return to Cincinnati before making any move in the matter. This decision on their part was approved by President Heydler.

BANKERS' TRACK MEET ON TODAY

Featured by a two-thirds mile invitation race which will bring together Joie Ray and Ray Watson of the I. A. C., Russell Wharton of the C. A. A. and Dodge of the Multnomah club of Portland, Ore., the annual track and field meet of the Chicago chapter of the American Institute of Banking will be held at Stagg field this afternoon. The first event will start at 2 o'clock and Charles A. Dean, chairman of the A. A. U. championship committee, will be referee.

Hoover-Gilmore Scull Match Gets Sanction

Philadelphia, Pa., Aug. 24.—The Philadelphia Gold Challenge cup committee today officially sanctioned the sculling race between Walter M. Hoover of Duluth, national champion, and W. E. Garrett Gilmore of Philadelphia, to be held at Duluth Sept. 15.

Former Purple Diving Champ to Wed Peoria Girl

Art Crawley, two years national intercollegiate fancy diving champion, when he was a Purple natator, is about to take the fatal plunge. He will marry Miss Margaret Wallace in Peoria next week.

Major Standings

AMERICAN LEAGUE.

	W.	L.	Pct.		W.	L.	Pct.
New York	76	40	.632	Washington	56	58	.491
Cleveland	63	54	.538	CHICAGO	53	63	.461
Detroit	57	54	.514	Phil'phia	50	64	.439
St. Louis	58	56	.509	Boston	44	68	.393

YESTERDAY'S RESULTS.

Philadelphia	3;	Chicago	2
New York	7;	Detroit	1
St. Louis	6;	Boston	5
Washington	10;	Cleveland	8

TODAY'S GAMES.

Boston at Chicago — Wash'gton at Detroit
Philadelphia at St. L. — New York at Cleve'd

NATIONAL LEAGUE.

	W.	L.	Pct.		W.	L.	Pct.
New York	76	45	.628	St. Louis	59	61	.492
Cincinnati	71	46	.607	Brooklyn	57	61	.483
Pittsburgh	70	48	.593	Phil'delphia	50	72	.333
CHICAGO	65	54	.546	Boston	36	80	.310

YESTERDAY'S RESULTS.

Philadelphia	6;	Chicago	5
Cincinnati	4;	Brooklyn	0
New York	5;	St. Louis	4
Pittsburgh	7;	Boston	2

TODAY'S GAMES.

Chicago at Phila. — Cincinnati at Brooklyn
Pittsburgh at Boston — St. Louis at New York

CARDS FALL BEFORE GIANTS IN 14TH, 5-4

New York, Aug. 24.—The New York Nationals defeated St. Louis in a fourteen inning game today, 5 to 4. Snyder opened the fourteenth for the Giants with a single and Shinners, who ran for him, reached third when Doak fumbled Ryan's sacrifice bunt and Bancroft walked. Frisch hit an infield single, scoring Shinners.

St. Louis tied the score, with a spirited ninth inning rally, when McQuillan was knocked off the slab. Smith hit a home run and Hornsby a triple in this inning.

ST. LOUIS.	AB	R	H	C	E	NEW YORK.	AB	R	H	C	E
Flack,rf	6	0	0	3	0	Bancroft,ss	6	0	2	1	0
Smith,lf	5	2	2	0	0	Frisch,2b	6	0	3	2	0
Hornsby,2b	5	0	1	2	0	Young,rf	4	1	1	1	0
Bot'm'y,1b	5	0	2	16	1	Meusel,lf	4	0	1	2	0
Stock,3b	5	1	2	1	0	O'Co'ell,cf	5	0	1	5	0
Sadler,cf	6	1	1	6	1	Kelly,1b	6	1	1	9	0
Ainsmith,c	2	0	0	2	0	Jackson,3b	6	0	2	3	0
Pfeffer,p	0	0	0	0	0	Snyder,c	5	0	0	6	0
Smith,p	0	0	0	0	0	Shinners	0	1	0	0	0
Freigau,ss	3	0	0	5	0	McQu'n,p	2	0	0	2	0
Myers	1	0	1	0	0	Ryan,p	1	0	0	2	0
Toney,p	1	0	0	0	0						
McCurdy,c	4	0	0	5	0						
Deporcer,ss	1	0	0	0	0						
Doak,p	2	0	0	3	1						
	50	4	11	*92	3		48	5	13	68	1

*None out when winning run scored. †Batted for Freigau in 9th. ‡Ran for Snyder in 14th.

St. Louis	000	000	103	000	00	—4
New York	000	400	000	000	01	—5

Two base hit—Young. Three base hit—Hornsby. Home run—Smith. Bases on balls—McQuillan, 2; Ryan, 1; Toney, 1; North, 3; Doak, 2. Struck out—McQuillan, 1; Ryan, 1; Toney, 1; Doak, 3. Hits—Toney, 7 in 1; Pfeffer, none in 2; North, none in 1; McQuillan, 9 in 8 2-3.

REDS, 4; ROBINS, 0.

Brooklyn, N. Y., Aug. 24.—Lucas shut out the Dodgers with four scattered hits today and by fanning seven batters increased his record of strikeouts for the season to 128, two ahead of "Dazzy" Vance, who led the National league. Cincinnati won, 4 to 0. Hitting Grimes timely in three innings. Score:

CINCINNATI.	AB	R	H	C	E	BROOKLYN	AB	R	H	C	E
Burns,rf	4	0	1	4	0	Neis,cf	3	0	0	1	0
Daub't,1b	4	0	2	9	0	John'n,3b	4	0	2	0	0
Bohne,2b	3	0	1	3	0	Wheat,lf	4	0	1	2	0
Rensh,cf	3	0	1	2	0	Bailey,rf	3	0	0	0	0
Duncan,lf	3	0	0	0	0	Four'r,1b	3	0	0	10	0
Harg've,c	3	1	1	10	0	T. Gri'th,rf	2	0	1	2	0
Pinelli,3b	3	0	2	0	0	Taylor,c	2	0	0	7	0
Cavency,ss	4	0	1	4	0	Miller,2b	3	0	0	3	0
Luque,p	2	0	1	0	0	French,ss	3	0	0	0	0
						Dell,ss	0	0	0	0	0
						Grimes,p	3	0	0	0	0
	27	4	10	33	0		*31	0	4	54	3

*Runner batted for French in eighth.

Cincinnati	001	002	001—4
Brooklyn	000	000	000—0

Two base hits—Bohne, Hargrave, Pinelli. Three base hit—Johnston. Bases on balls—Luque, 1; Grimes, 6. Struck out—Luque, 7; Grimes, 3.

PIRATES, 7; BRAVES, 2.

Boston, Mass., Aug. 24.—Oeschger's wildness, singles by Rawlings and Meranville, an error by Ford, and Cooper's double gave Pittsburgh five runs in the fourth inning against Boston today, the visitors eventually winning, 7 to 2. Score:

PITTSBURGH.	AB	R	H	C	E	BOSTON.	AB	R	H	C	E
Barbee,lf	5	0	1	6	0	Felix,lf	3	0	2	2	0
Carey,cf	4	1	0	4	0	Nixon,cf	4	0	0	4	0
Wilkes,2b	4	2	2	2	0	Fy'w'th,rf	4	0	1	2	0
Tynor,3b	5	1	0	0	0	M'Innis,1b	3	0	0	14	0
Bthart,rf	4	0	1	0	0	Beckel,3b	4	0	1	3	1
M'Ville,ss	4	0	1	2	0	Ford,2b	4	0	1	0	4
Grimm,1b	3	1	1	9	0	R. Smith,ss	3	1	0	4	0
Schmidt,c	3	0	0	3	0	O'Neil,c	3	1	1	2	0
Cooper,p	3	0	0	0	0	Oeschger,p	3	0	0	1	0
						Cooney,p	2	0	1	1	0
	37	7	5	27	0		30	2	5	39	5

Pittsburgh	000	511	000—7
Boston	000	000	020—2

Two base hits—Cooper, Barbee. Bases on balls—Cooper, 3; Oeschger, 3. Struck out—Cooper, 9. Hits—Oeschger, 3 in 3 2-3 innings. Losing pitcher—Oeschger.

Cy Hits Homer No. 32; Beats Cubs 6 to 5 and Ties Ruth

BY FRANK SCHREIBER.

Philadelphia, Pa., Aug. 24.—[Special.] Cy Williams and his home run bat lifted the pesky Phillies to a 6 to 5 victory over the battling Cubs in the second game of the series today. Cy knocked his thirty-second four baser of the season over the left field fence in the seventh inning counting the run that meant victory and brought him into a tie for home run honors with the Bambino Ruth.

It was a hard game for the Cubs to lose after having complied a winning streak of four games. The Bears were out in front for five innings when the Phils put over a three run attack on Tony Kaufmann lying the score and then won the combat in the seventh.

Friberg Gets Homer.

Johnny Couch and Jimmy Head toiled for the Phils. Couch pitched six innings and was nicked for all of the Cub runs. Bernie Friberg knocked out his eleventh homer off Couch in the first inning and then turned in a single and double for top hitting honors of the day. Head worked the last three frames without allowing a hit.

As per usual the Cubs hopped off in front in the opening inning, three runs scoring. Statz was hit by a pitched ball and moved to second while Adams was being retired. Grantham singled to score Arnold and after O'Farrell had flied out, Friberg drove a hard liner into left field that bounced up among the sun stand patrons on the first hop.

Kaufmann fought himself out of a pair of runs in the second inning, striving to get the ball over the corners and then when he did come through the center of the rubber the Phils cracked the leather hard. Singles by Couch and Sand and a double by Wrightstone with two out turned the trick.

Cubs Get Two More.

The next bit of action came in the Cub fourth when the Bears increased their lead by two runs. It took four hits to get the two markers over and at that it was only when Heathcote was picked off third base on a questionable decision that set the Cubs howling at Umpire Hart that the attack was checked. Friberg singled and Miller doubled off the scoreboard for the first run, while Hack counted on singles by Heathcote and Grimes.

It was Kaufmann's wildness and bickering with the umpires that aided the Phils to their three runs that tied up the score in the sixth. Two were out when Walker singled and Mokan strolled. Holke singled to fill up the bases, and then Heniine walked, forcing Walker over with a run. Another argument with Umpire Moran followed and when Grover Alexander howled from the bench he was banished from the field.

Tommy Leach was called out to bat for Couch and dumped a single just over Sparky Adams' head, scoring Mokan and Holke with the tying runs.

Kaufmann was still fighting in the seventh and when Williams, first up in the inning, shot his homer, Tony was yanked and Dumovich took the hill and wound up the fray unscathed.

CUBS-PHILLIES SCORE

CHICAGO.

	AB	R	BH	TB	SB	SH	SB	P	A	E
Statz, cf	3	1	0	0	0	0	0	2	0	0
Adams, ss	4	0	0	0	0	0	1	5	1	0
Grantham, 2b	4	1	2	4	0	0	0	1	0	0
O'Farrell, c	4	0	0	0	0	0	0	10	1	0
Friberg, 3b	4	2	3	6	0	0	0	0	2	0
Miller, lf	4	1	1	2	0	0	0	1	0	0
Heathcote, rf	3	0	1	1	1	0	0	1	0	0
Grimes, 1b	4	0	1	1	0	0	0	9	1	0
Kaufmann, p	3	0	0	0	0	0	0	1	3	0
Dumovich, p	0	0	0	0	0	0	0	0	0	0
*Hartnett	1	0	0	0	0	0	0	0	0	0
Totals	34	5	8	14	1	0	1	30	8	0

PHILADELPHIA.

	AB	R	BH	TB	SB	SH	SB	P	A	E
Sand, ss	3	1	1	1	0	0	0	2	4	0
Williams, cf	3	1	1	4	0	0	0	2	0	0
Wrightstone, 3b	4	0	2	3	0	0	0	1	1	0
Tierney, 2b	4	0	0	0	0	0	0	1	2	0
Walker, rf	4	1	2	2	0	0	0	3	0	0
Mokan, lf	3	1	0	1	1	0	0	1	0	0
Holke, 1b	4	1	1	1	0	0	0	9	2	1
Heniine, c	3	0	1	1	1	0	1	8	2	0
Couch, p	2	1	1	1	0	0	0	1	0	0
Head, p	1	0	0	0	0	0	0	1	1	0
†Leach	1	0	1	1	0	0	0	0	0	0
Totals	32	6	10	16	2	0	1	27	13	1

*Batted for Dumovich in sixth. †Batted for Couch in sixth.

Chicago	200	200	000—5
Philadelphia	000	003	10*—6

Two base hits—Miller, Friberg, Wrightstone. Three base hit—Grantham. Home runs—Friberg, Williams. Struck out—Kaufmann, 2; Dumovich, 1; Couch, 5; Head, 2. Bases on balls—Kaufmann, 2; Couch, 1. Hits—Off Couch, 8 in 6 innings; Kaufmann, 9 in 6 innings; Dumovich, 1 in 3 innings. Hit by pitcher—By Kaufmann, Williams; by Couch, Statz. Time—1:39. Umpires—Moran and Hart.

FAST GAMES ON SEMI-PRO CARD

Semi-pro fans will be given an opportunity today and tomorrow of seeing a couple of the crack out of town teams in games with local headliners. This afternoon the Canton, O., team of the Midwest league will make its first appearance of the season at Logan Square, with Grover Loudermilk, former Sox star, on the mound, while the strong Sturgis, Mich., team will be the attraction at Pyott's field.

Sunday the games will be reversed, with the Sturgis playing the Squares and the Canton outfit tying up with the Pyotts.

Baichley Holds Pyotts Hitless; Canton Wins, 2-0

Hammond, Ind., Aug. 24.—Canton, O., Terminals of the Midwest league, behind no hit pitching of Baichley, whitewashed the Pyotts here today, 2 to 0, in a seven inning game halted by darkness. Only one of Niesen's crew reached first, Schwind getting there on a walk. Score:

Canton	000	101	0—2	5	0
Pyotts	000	000	0—0	1	0

Batteries—Seifert, Murchinson and Murphy; Baichley and Boyers.

Don Lourie, Former Grid Star, to Be Married Today

Peru, Ill., Aug. 24.—[Special.]—Don Lourie of Princeton, all American quarterback in 1921, will wedd Miss Mary King at Indian Point at 4 o'clock on tomorrow afternoon.

MINOR LEAGUES

AMERICAN ASSOCIATION.

	W.	L.	Pct.		W.	L.	Pct.
Kan. City	97	41	.703	Milwaukee	69	69	.500
St. Paul	77	62	.547	Indianap's	65	65	.468
Louisville	67	66	.504	Min'polis	48	69	.410
Columbus	67	69	.493	Toledo	40	99	.288

THREE EYES LEAGUE.

	W.	L.	Pct.		W.	L.	Pct.
Decatur	70	47	.598	Evansville	62	57	.521
Bloomington	68	52	.567	Peoria	61	58	.678
Rockford	66	52	.555	Danville	49	69	.415
T. Haute	62	55	.544	Moline	39	79	.251

YESTERDAY'S RESULTS.

AMERICAN ASSOCIATION.

Kansas City, 8; Toledo, 5.
Milwaukee, 7; Columbus, 4.
St. Paul, 24; Louisville, 8.
Indianapolis, 11; Minneapolis, 7.

THREE EYES LEAGUE.

Rockford, 8; Peoria, 7.
Evansville, 5; Decatur, 2.
Bloomington, 41; Moline, 3.
Terre Haute, 12; Danville, 12.

INTERNATIONAL LEAGUE.

Syracuse, 11; Jersey City, 1.
Baltimore, 12; Buffalo, 14.
Rochester at Toronto, wet grounds.
Reading at Toronto, wet grounds.

MICHIGAN-ONTARIO LEAGUE.

Saginaw, 6; Muskegon, 5.
Bay City, 6; Kalamazoo, 4 (14 innings).
London, 4; Flint, 0.
Grand Rapids, 11; Hamilton, 10.

WESTERN LEAGUE.

Omaha, 12-10; Sioux City, 11-6.
Des Moines, 6; Denver, 2.
St. Joseph, 4; Tulsa, 3.
Wichita, 13; Oklahoma City, 3.

TEXAS LEAGUE.

Dallas, 3; Houston, 2.
Fort Worth, 9; Galveston, 6.
Wichita Falls, 2; San Antonio, 0.
Beaumont, 3; Shreveport, 0.

MISSISSIPPI VALLEY LEAGUE.

Waterloo, 2; Rock Island, 1.
Dubuque, 5; Ottumwa, 0.
Cedar Rapids, 7; Marshalltown, 6 (11 innings).

SOUTHERN ASSOCIATION.

Birmingham, 4-2; Atlanta, 1-2.
New Orleans, 5; Mobile, 4.
Chattanooga, 5; Memphis, 4.
Nashville, 13; Little Rock, 4.

PACIFIC COAST LEAGUE.

Salt Lake, 9; Seattle, 6.
Vernon, 6; Los Angeles, 1.
Sacramento, 5; Portland, 1.
Oakland, 5; San Francisco, 1.

BOX-ATHLETICS SCORE

PHILADELPHIA.

	AB	R	BH	TB	SB	SH	SB	P	A	E
McGowan, cf	4	0	0	0	0	0	0	1	0	0
Galloway, ss	4	1	2	2	0	0	0	4	3	1
Hale, 3b	3	1	2	3	1	0	0	1	4	1
Hauser, 1b	4	1	0	0	0	0	0	11	0	0
Miller, lf	4	0	2	3	0	0	0	1	0	0
Welch, rf	4	0	2	3	0	0	0	0	1	0
Scheer, 2b	4	0	1	1	0	0	0	7	6	0
Perkins, c	3	0	0	0	0	0	0	2	1	0
Naylor, p	1	0	0	0	0	0	0	1	0	0
Harris, p	3	0	0	0	0	0	0	0	0	0
Totals	33	3	7	8	1	1	0	27	19	2

CHICAGO.

	AB	R	BH	TB	SB	SH	SB	P	A	E
Hooper, rf	2	0	0	0	0	0	0	3	0	0
McClellan, ss	4	0	0	0	0	0	0	3	1	0
Collins, 2b	4	0	1	1	0	0	0	4	4	0
Sheely, 1b	3	0	0	0	0	0	1	10	0	0
Falk, lf	4	0	1	1	0	0	0	1	0	0
Barrett, cf	3	1	1	1	0	0	0	2	0	1
Kamm, 3b	4	0	1	1	0	0	0	1	1	0
Schalk, c	3	0	0	0	0	0	0	7	0	0
*Strunk	0	0	0	0	1	0	0	0	0	0
Robertson, p	3	0	3	3	0	0	0	0	2	0
Totals	†29	2	6	7	1	0	1	27	8	1

*Struck batted for Schalk in ninth.
†Mezill batted for Robertson in ninth.

Philadelphia	000	000	000—0
Chicago	000	200	000—2

Two base hits—Welch. Struck out—Robertson, 6; Harris, 2. Bases on balls—Naylor, 4. Double plays—Hale-Scheer-Hauser [2]; McClellan-Sheely; Galloway-Hauser. Hits—Naylor, 3 in 3 1-3 innings. Hit by pitcher—By Robertson, Perkins. Time—1:51. Umpires—Evans, Hildebrand, and Rowland.

YANKS, OUT OF SLUMP, WALLOP TIGERS, 7-1

Detroit, Mich., Aug. 24.—New York Yankees today recovered from their batting slump, pounded five Detroit pitchers hard, and won the final game of their last series here this season, 7 to 1. The game was featured by the sensational fielding of Ward and the batting of Dugan, who crashed out three hits, including a triple. Score:

NEW YORK.	AB	R	H	C	E	DETROIT.	AB	R	H	C	E
Witt,cf	5	1	2	1	0	Blue,1b	4	0	1	9	0
Dugan,3b	5	1	3	1	0	Jones,2b	3	0	0	1	0
Ruth,lf	4	1	1	2	0	Cobb,cf	3	0	1	2	0
Pipp,1b	4	1	1	9	0	Heilm'n,rf	3	0	0	2	0
Meusel,rf	4	1	1	0	0	Foth'ill,lf	4	0	1	1	0
Ward,2b	4	1	3	0	0	Bigbee,ss	4	0	0	1	0
Hoffman,c	4	0	1	6	0	Haney,2b	4	0	0	2	0
Scott,ss	4	0	1	1	0	Bassler

Sally's 100 Guests Have Thrill-Time of Their Young Lives

BY SALLY JOY BROWN.

(Picture on back page.)

"O, he's a goner now!"

My hundred little guests half jumped from their seats as Harold Lloyd tottered on the brink of a 200 foot fall. He had come to his hair raising stunt in "Safety Last," at Orchestra hall, and the thrills were developing one a second or even faster.

Excitement! I don't believe my hundred boys and girls ever got the thrills in an hour that they felt every minute yesterday! Laughter — inarticulate cries of suspense—boys and girls leaping from their seats!

"O, he'll fall sure, now!" groaned one. "No, they've caught the rope!" came a dozen shouts in answer. "See, there he's hanging on! Now he's got his foot on a ledge—no, it's crumbling! O-o-o!" It was a pendemonium of mingled thrills and joy, as the climax of a delightful afternoon.

When we filed in more than a hundred strong, to the splendid seats H. P. Henech had provided every face was shining with eagerness and anticipation. Every boy and girl had come prepared for thrills, but that didn't prevent enjoying the films and music which preceded "Safety Last." The orchestra's "stunt" performance, imitating a day of picnicking with a flivver, brought applause. So did the singing, the travel scenes, and the other films. Then the words "Safety Last" flashed on the screen.

Harold Lloyd didn't disappoint us. The first laugh came the first minute—and they kept up from that moment on. Harold's bluff to the girl back home about his progress in the big city, her arrival to see him in all his glory—how he had to make good beneath the icy glare of the stiff-backed floorwalker in the store where he was clerking—all these brought howls of delight.

Then came his bright idea—to arrange with a friend who didn't mind dizzy heights to put on a spectacular "stunt" and win a big reward for both. My little guests sat up then.

"It's coming now," one little girl murmured. "My, I wonder what's going to happen!"

We weren't long in finding out. The friend failed Harold and he had to go through the "stunt" himself—with hair raising results.

And when it was over!

"Well," exclaimed one little fellow beside me. "Say, Miss Sally, "I'm just too tuckered out to move! I think I must have been climbin' right with Harold Lloyd, I'm so all in from laughing!"

But my, it was a great party!

HAROLD TEEN—THE PASSING PARADE

A FRIEND IN NEED

BY SALLY JOY BROWN.

Kittens Need Home.

"Can you please find a home for three little gray kittens, pretty little things, who are apt to be mistreated if they stay in their present home? I should love to keep them myself, but already have three of my own. They are just plain 'cats,' but deserve a good home. "MRS. M. S."

Thank you for your offer. There are probably numbers of children who would like to avail themselves of the pets, but the question is to find a mother and child who have the same views on the subject.

Offers Dress Form and Hammock.

"I have a dress form, on standard, 34 bust, and a hammock which I'd be glad to give to some one who could use them and would call. G. M. K."

Thank you very much, G. M. K. Both your offers will no doubt be gladly accepted. There are many requests for dress forms, and many nice days remain for the hammock.

NEW YORK SOCIETY

New York, Aug. 24.—[Special.]—Mrs. Sheridan S. Norton gave a luncheon yesterday at Pierre's restaurant for her daughter, Mrs. Cornelius V. Whitney. Mr. and Mrs. G. Maurice Heckscher, Mrs. Elphalet Nott Potter, and Mrs. Horace E. Hooper also entertained at luncheon at Pierre's yesterday.

Mr. and Mrs. A. J. Drexel Biddle have returned from Atlantic City, where they spent several weeks with Mr. and Mrs. A. J. Drexel Biddle Jr.

TRIBUNE COOK BOOK

BY JANE EDDINGTON.

That Jellying Stuff.

There is some later government literature on the making of pectin than that put out in 1917 in farmer's bulletin 853, but any one who has that on hand should turn to pages 39 and 40 for instructions as to how to make apple and orange pectin, and how to make jellies with that pectin. When we have many of these bulletins we are likely to forget what is in each, and most people did not talk much about the making of pectin, nor give recipes for it, until after 1920.

The recipes in this 1917 bulletin are excellent, because they not only tell you how to make pectin but how to can or bottle it for later use. Here are the directions for apple pectin, which has the note, "Only sound fruit should be used, not decomposed or worm eaten fruit": "One pound apple pulp or skin and cores, juice of one lemon, four pounds of water. Boil from one-half to three-fourths of an hour, press the juice through a cloth bag, then allow this juice to drain without pressure through a heavy flannel or haircloth jelly bag. This juice when cold should be tested with alcohol to determine the quantity of sugar to add to a volume of juice. Pectin can be bottled, processed for fifteen minutes in a water bath at boiling, and kept until needed for jelly making."

A tablespoon of alcohol with a tablespoon of juice shows what is the jellying quality of an apple juice, or any jellying juice, which consist of water and the pectin stuff. Epsom salts can be used, but it takes ten minutes for the jellying.

TANGLEFOOT
Sticky Fly Paper
Tanglefoot rids your home of flies. It leaves no dead ones to sweep up. Tanglefoot is the most sanitary fly destroyer you can use. It does its work effectively and has no objectionable or dangerous features. Used world over for two generations. Non-poisonous and safe. Sold by grocers and druggists.
THE O. & W. THUM COMPANY
Grand Rapids, Mich.

Subscribe for The Tribune

MOTION PICTURE DIRECTORY

DOWNTOWN

BALABAN & KATZ
ROOSEVELT
STATE ST. NEAR WASHINGTON
A HODKINSON PICTURE
LAST WEEK
The Supreme Thrill of Motion Picture History
DIRECTED BY ELMER CLIFTON
"DOWN to the SEA in SHIPS"
COMING MONDAY Her First Super-Production
It Will Fire Your Blood and Melt Your Heart
A PHENOMENAL HIT IN NEW YORK AT $2
You'll See It Here AT POPULAR ROOSEVELT PRICES
We do not believe the public should be forced to pay $1.50 or $2 for ANY film production.
NORMA TALMADGE IN "ASHES of VENGEANCE"
Supported by CONWAY TEARLE WALLACE BEERY AND HUGE CAST

McVICKERS
GREATER MOVIE SEASON STARTS MONDAY
POLA NEGRI in "THE CHEAT"
LAST 2 DAYS
"LITTLE JOHNNY JONES" with JOHNNY HINES
OUR GANG COMEDY in "BACK STAGE"

A HIT!
THAT'S WHAT ALL CHICAGO IS SAYING ABOUT
ELAINE HAMMERSTEIN and ELLIOT DEXTER IN Their Latest Success
"BROADWAY GOLD"
SECOND WEEK AT THE RANDOLPH STATE AND RANDOLPH

DOWNTOWN

NEW ORPHEUM
JONES, LINICK & SCHAEFER
8:30 A.M. Continuous 12 P.M.
STATE AT MONROE
Today—Mrs. Reid Appears in Person at 1:30, 4:30, 8 P. M.
Second Week
MRS. WALLACE REID IN HUMAN WRECKAGE
Second Week
Never Before Has This City Witnessed Such Demonstrations as Have Been Accorded This Pulsating Human Document!

ENGAGEMENT EXTENDED!
Jesse L. Lasky's Presentation of
THE COVERED WAGON
A PARAMOUNT PICTURE
Founded Upon Emerson Hough's Splendid Romance of the Oregon Trail
To the Theatre-Goers of Chicago
On account of the unprecedented interest caused by the announcement of the final performance of THE COVERED WAGON at the WOODS THEATRE, supplemented by the deluge of mail orders and applications at the box office for seats, it is with a great deal of pleasure that I announce I have been able to make arrangements to continue THE COVERED WAGON at the WOODS THEATRE for a few more weeks. In the many years that I have been connected with the American theatre, never before have I played an attraction that has given such universal satisfaction and aroused such widespread commendation as THE COVERED WAGON, and it is for this reason that I have rearranged the bookings at the WOODS THEATRE to keep this great American picture for a few more weeks. [Signed] A. H. WOODS.
WOODS THEATRE Twice Today and Twice Every Day—Including Sunday—at 2:30 and 8:30
Prices: Nights and Sat. Mat., 50c, $1 and $1.50—Other Matinees, 50c and $1 [Plus Tax] All Seats Reserved
THIS IS POSITIVELY THE ONLY ENGAGEMENT "THE COVERED WAGON" WILL PLAY IN ANY THEATRE IN CHICAGO THE SEASON OF 1923-24.

MONROE THEATRE
MONROE AT DEARBORN
Opening Sat. Sept. 1st
WILLIAM FOX OFFERS
"The Silent Command"
A REALISTIC ROMANCE OF THE SEA

DOWNTOWN

BALABAN & KATZ WORLD'S WONDER THEATRE
CHICAGO
TWO GREAT PICTURES
FRANK BORZAGE'S
Children of Dust
Johnny Walker, Lloyd Hughes, Pauline Garon, Burt Woodruff
BUSTER KEATON in His New Comedy "THE LOVE NEST"
Sunday Noon at 12 ORGAN CONCERT Jesse Crawford at Organ
Syncopation Week is coming. Watch for it.
COMING MONDAY Blazing Excitement, Raging Floods! A Girl's Fight for Love and Name! THOS. H. INCE'S
"HER REPUTATION"
MAY McAVOY, LLOYD HUGHES
Mermaid Comedy—"BACKFIRE"
SPECIAL RETURN ENGAGEMENT
STESCHENKO
Famous Basso Chicago Civic Opera

ORCHESTRA HALL
MICHIGAN AT JACKSON
Popular Prices
in HIS 13TH WEEK of SAFETY LAST
CONTINUOUS FROM 11:30 A.M.

HARRIS THEATRE
DEARBORN AT LAKE
Opening Sun. Sept. 2nd
WILLIAM FOX OFFERS
THE MOTION PICTURE
"If Winter Comes"
MIGHTIER THAN THE BOOK

NORTH

LUBLINER & TRINZ THEATRE CENTERS
COVENT GARDEN 2552 N. Clark St. Matinee Daily JOHNNY HINES—"LUCK"
BIOGRAPH 2433 Lincoln Avenue Matinee Daily DOUGLAS FAIRBANKS "THE AMERICANO"
VITAGRAPH 3133 Lincoln Avenue Matinee Daily Ruth Torlington's "PENROD AND SAM" with BUDDY MESSENGER
KNICKERBOCKER 6217 Broadway Matinee Daily Ruth Torlington's "PENROD AND SAM" With BUDDY MESSENGER And "Our Gang" Comedy—"Giants vs. Yanks"
PERSHING Lincoln and Wilson Matinee Daily NORMA TALMADGE "A DAUGHTER OF TWO WORLDS"
LAKESIDE 4730 Sheridan Road Matinee Daily JACK HOLT "A GENTLEMAN OF LEISURE"
ELLANTEE Devon and Clark Matinee Today at 1:30 ANITA STEWART—"THE LOVE PIKER"

NORTH

ADELPHI 7074 N. CLARK ST. 2-11 P. M. Last Times Today WALTER HIERS—"9:30 A.M. HOUR" BEN TURPIN—"HOME MADE MOVIES" Tomorrow—Edith Roberts—"Backbone"
WINDSOR CLARK NEAR DIVISION THOS. MEIGHAN—"BACHELOR DADDY"
PARKSIDE CLARK and NORTH AVE. —MATINEE DAILY— Robert Gordon—"The Mysterious Witness"
LAKE SHORE Broadway at Belmont THEO. KOSLOFF—"CHILDREN OF JAZZ"
PANORAMA 717 SHERIDAN ROAD LEAH BAIRD—"IS DIVORCE A FAILURE?"
REGENT 6746 SHERIDAN ROAD Fannie Hurst's Story "THE 9TH COMMANDMENT"

NORTH

BALABAN & KATZ BROADWAY AND LAWRENCE
RIVIERA
Lavish drama of squandered love and lives
LIONEL BARRYMORE Alma Rubens
ENEMIES OF WOMEN
By Blasco Vicente Ibanez, author of "Blood and Sand" and "The Four Horsemen"
STAGE CREATIONS
COMING MONDAY
JACKIE COOGAN
"CIRCUS DAYS"
In the screen version of "Toby Tyler," drama of the Circus

LUBLINER & TRINZ
PANTHEON
SHERIDAN ROAD AT WILSON
Entertainment for the Discriminating
GLORIA SWANSON
—in—
"BLUEBEARD'S 8TH WIFE."
And BEN TURPIN in "Where Is My Wandering Boy This Evening?"
STAGE SPECIALTIES
CARMI & MAGINI
PANTHEON ORCHESTRA
TODAY—ALL DE LUXE SHOWS. ALL SEATS TO 6:30..... 28c
—TOMORROW—
THOMAS MEIGHAN and LILA LEE in "Homeward Bound"

HOWARD
ALICE LAKE, KENNETH HARLAN, "I AM THE LAW"
AL. ST. JOHN—"The Tropical Romeo" Tenor—W. Kerrigan, 'A Man's Man'
JULIAN 918 BELMONT "I AM THE LAW"
BUCKINGHAM 3319 N. CLARK ST. ANITA STEWART "THE LOVE PIKER"
BUGG LINCOLN and ROSEBY Cont. 1:30 to 11 ALICE LAKE KENNETH HARLAN "I AM THE LAW"
DE LUXE ON WILSON AV. AT L STA. Cont. 1:30 to 11:30 HOOT GIBSON—"BLINKEY" And CHARLES CHAPLIN COMEDY
KEYSTONE 3912 SHERIDAN RD. MAT. CONT. 2 TO 11 Anita Stewart "THE LOVE PIKER"
BRYN MAWR Bryn Mawr at 'L' Sta. Cont. 2 to 11:30 P. M. Fannie Hurst's "The 9th Commandment" Colleen Moore and All Star Supporting Cast
DEARBORN 40 W. DIVISION Matinee and Night LEAH BAIRD—"IS DIVORCE A FAILURE?"

SOUTH

LEXINGTON 1162 E. 63RD STREET MATINEE DAILY HELENE CHADWICK "QUICKSANDS" RICHARD DIX Also "GREEN AS GRASS"—A Riot
KENWOOD 1325 E. 47TH ST Fannie Hurst's Story "The 9th Commandment" COLLEEN MOORE Also Mr. and Mrs. Carter de Haven Comedy
HARPER 53RD AND HARPER AVE Cont. 2:30 to 11:30 HELENE CHADWICK RICHARD DIX "QUICKSAND" 5—ACTS OF VAUDEVILLE—5
PRAIRIE GARDEN 5748 Prairie Ave. Fannie Hurst's Great Story "THE 9TH COMMANDMENT" COLLEEN MOORE JAMES MORRISON
VISTA ASCHER'S—Matinee Daily 47TH & COTTAGE GROVE JOHNNY HINES—"LUCK" COMEDY and NEWS
SHAKESPEARE 43D AND ELLIS Cont. from 2 P. M. MILTON SILLS—"LEGALLY DEAD" BUSTER KEATON—"DAY DREAMS"
HAMILTON 71ST AT PAXTON Colleen Moore—"The 9th Commandment"
VERNON 61ST AND VERNON Matinee Continuous ANITA STEWART—"THE LOVE PIKER"
DREXEL 556 E. 63RD ST. MATINEE DAILY MILTON SILLS—"LEGALLY DEAD"

SOUTH

BALABAN & KATZ COTTAGE GROVE AV. & 63rd St.
GROVE
LIONEL BARRYMORE Alma Rubens
ENEMIES OF WOMEN
By Blasco Vicente Ibanez, author of "Blood and Sand" and "The Four Horsemen"
STAGE CREATIONS
COMING MONDAY
JACKIE COOGAN
"CIRCUS DAYS"
in the adaptation of "TOBY TYLER."
A powerful romance drama of "the Big Top"

STRATFORD
63RD ST. AT HALSTED
CHILDREN'S MATINEE with ORCHESTRA
GLORIA SWANSON "Bluebeard's 8th Wife"
Starring Sun. CHAS. MEIGHAN in HOMEWARD BOUND
"SILHOUETTE," A DANCE IN SHADOWS

WOODLAWN
GLORIA SWANSON
in a dazzling picturization of the tremendous stage success "Bluebeard's 8th Wife"
LARRY SEMON in "A Midnight Caberet"
—Coming Tomorrow— For One Week THOMAS MEIGHAN in "HOMEWARD BOUND"

LUBLINER & TRINZ
MICHIGAN Garfield and Michigan —Matinee Daily—
JOHNNY HINES "LUCK"
CHATHAM COTTAGE GROVE AT 75TH STREET
ANITA STEWART "THE LOVE PIKER"
JACKSON PARK Stony Island at 67th Cont. 2:30 to 11:30
D. W. GRIFFITH'S "WAY DOWN EAST"
ALL STAR CAST INCLUDING Richard Barthelmess and Lillian Gish
HARVARD 63RD AT HARVARD MATINEE and NIGHT Ramon Navarro Alice Terry "Where the Pavement Ends"
KIMBARK 6240 KIMBARK AVE. WILLIAM DESMOND "SHADOWS OF THE NORTH"

WEST

LUBLINER & TRINZ
SENATE
BLASCO IBANEZ'S "ENEMIES OF WOMEN" With LIONEL BARRYMORE and ALMA RUBENS
—A Sensation—
PIATOV and NATALIE Premier Dance Artists
ART KAHN ORCHESTRA
—TOMORROW—
THOMAS MEIGHAN in "Homeward Bound"

BALABAN & KATZ CENTRAL PARK
ROOSEVELT ROAD & CENTRAL PARK
Our Freezing Plant Kills Heat
—Today and Sunday—
"ARE YOU GUILTY"
Pathos and joy in this heart warming of mothers
Mary Carr, Robert Edeson, James Kirkwood
Ben Turpin in "Home Made Movies"

BROADWAY STRAND Roosevelt Rd. at Western
FRANCIS X. BUSHMAN BEVERLY BAYNE "MODERN MARRIAGE"
Also Afternoon Vaudeville Carnival

MARSHALL SQUARE 2240 W. Marshall Blvd.
All Star Cast in "ONE-EIGHTH APACHE"
ALSO VAUDEVILLE SPECIALTIES

HAMLIN 3826 W. MADISON ST. —MATINEE DAILY— WILLIAM DESMOND "Shadows of the North"
Tomorrow—Hoot Gibson—"Blinky"

NEW VIRGINIA MADISON STREET AT HALSTED
JACK HOLT—"NOBODY'S MONEY"

KEDZIE ANNEX 3210 W. MADISON
FRANK KEENAN—"SCARS OF JEALOUSY"

MADLIN MADISON STREET NEAR LINCOLN STREET
Elliott Dexter, "Only 38"—"Fighting Blood"

ASHLAND MADISON STREET NEAR ASHLAND BOULEVARD
MONTE BLUE, MARIE PREVOST—"SALVAGE"

SAVOY 4346 W. MADISON
Helene Chadwick, Richard Dix—"Quicksands"

GOLD 3411 ROOSEVELT RD.
A Universal Attraction—"BLINKEY"

NORTHWEST

NORTH AVE. at HARLEM
NEW TIFFIN
Alice Lake Kenneth Harlan
"I AM THE LAW"
Mat. Daily—Wm. Duncan, "The Steel Trail"
The nightiest of all serial thrillers
Stuart Barrie, Original Organ Novelties

CRYSTAL
NORTH AV. at WASHTENAW
"WHERE THE PAVEMENT ENDS"
With ALICE TERRY and RAMON NAVARRO
'Midnight Caberet,' with L. Semon

AUSTIN

PLAISANCE 4456 N. Paulina Ave. Cont. 2 to 11 P. M.
HELENE CHADWICK RICHARD DIX "QUICKSANDS"

PARK LAKE ST. AT AUSTIN BLVD.
Douglas Fairbanks—"The Three Musketeers"

AUSTIN 5619 W. MADISON
Ella Hall—"The Flying Dutchman"

OAK PARK

OAK PARK Wisconsin Ave. at Lake 'L' Station—"THE LOVE PIKER" ANITA STEWART—"THE LOVE PIKER" Our Gang Comedy—"Pleasant Possession"

STATE-LAKE ORPHEUM CIRCUIT
VAUDEVILLE—EXCLUSIVE PHOTOPLAYS
"THE PURPLE HIGHWAY" with MADGE KENNEDY
A Paramount Picture
At 11:15 a. m., 2:05, 4:50, 7:30, 10:30 p.m.

CASTLE STATE AT MADISON
DOUGLAS FAIRBANKS "THE MARK OF ZORO"

NORTH

ARGMORE Argyle and Kenmore Ave. Cont. 2 to 11 P. M. HARRY MORET—"THE RAPIDS"

NEW CLARK Clark Street, Near Wilson Mat. 2 to 11:30 P. M. EDITH ROBERTS—"BACKBONE"

Chicago Folk Help Make Harbor Po... Lawn Fete Su...

The list of chairmen and co... in charge of the charity la... given at Birchwood farm, th... her estate at Mr. and Mrs. ... Ills at Harbor Point, is re... of the big charity affairs of C... most season in its personnel. ... names appearing on it are t... that so often stand for success... in affairs during our social sea...

The fete was given for the re... fund of St. John's Episcopal ... was attended by many of the ... residents at Harbor Point, and ... hundreds of persons from all ... journey to Birchwood farm. ... They costumes and decorate... with a carnival appearance ... delicious grounds. Mrs. Dex... Funk of Chicago, assisted b... Mrs. Joseph Barker, supervised a d... Miss Helen Bryan of Chicago w... of the young women in a coff... Mrs. Charles A. Chapin was c... of a refreshment booth. Mis... Ills, assisted by a group of ... girls, had a "hit me" booth. ... Fergan headed a committee ... subscriptions.

Mrs. Dwight Tredway of ... is expected to arrive in Ch... September to be the guest of ... her G. Bissell of 50 East ... street. Mr. and Mrs. Bissell ... daughter, Miss Emily Bissell, ... summering through the east ... Their return will be accomp... their son, Arthur Dwight Bi... has been in a boy's camp in ... Mrs. James W. Morrison ... children will return from Eu... month, arriving on the twenti... Mr. and Mrs. C. T. Bailey, ... returned from a trip around ... have taken an apartment at ... ware, East, which they will ... Sept. 15. Their daughter, M... beth Bailey, is making a l... is Livermore, Me.

Mr. and Mrs. F. C. Lett... Miss Edith Cummings of La... are the guests of Mr. and M... Johnson, also of Lake Fore... Johnsons' summer residence ... visit, Mich.

Miss Dorothy Joyce Yonke... ter of Mrs. E. H. Yonkers of ... has returned from a visit in ... and Atlantic City. Mrs. E... Yonkers Jr. is spending the ... mer at Mason camp, Fifield, ...

Miss Laura Williams of ... Miss Ellen B. Conover, ... Lusk will give a musical pa... morrow afternoon at the Ski... try club. Mrs. Dwight C. ... chairman of arrangements.

The marriage of Miss Eliz... daughter of Mr. and Mr... Oechslin of River Forest, ... Martens Jr., son of Willia... of Chicago, is to take plac... ning in St. John's church, Fo... After a honeymoon journey ... Mr. Martens and his bride ... in North Edgewater.

Henry Hafer of 5151 Mich... vard, who, with his daughte... and his son, Henry, has b... ing the summer at Antioch ... leave on Monday for an ext... through the White mountai... return in September in time ... Hafer Jr. to enter the Un... Illinois.

Mr. and Mrs. Vojta F. ... 5943 Ellis avenue and their ... F. Mashek Jr., have retu... Estes Park, Colo., where ... a part of the summer.

Miss Sullivan Choo... Oct. 6 as Weddi...

Miss Carlisle Sullivan, d... Judge and Mrs Denis E. Su... chosen Saturday, Oct. 6, a... of her marriage to William ... Jr., son of Mr. and Mrs. ... Ryan of Chicago and Midl... wedding will take place in ... noon at Holy Name cathe...

EMBARRASSING MO...

The Tribune will pay $1 for ... published on "The Most E... Moment of My Life." Add... Evening Mountain, Chicago Trib... on one side of the paper, ... script returned.

Out with the Tr...

The boss asked me to ret... tris drill to a shop and ge... refunded whenever I had ... being nearly broke on ... repurned the drill, planni... the money put me over th... and pay the boss when I s... jobs.

On Friday morning he h... diste need for the drill. T... nd drill and most of the ... Seeing that nothing could ... out with the truth.

Ruined the Ef...

A man at a political ... called upon to speak betw... He got up and left his ... roup bowl. He was makin... when he went to empha... with his fist, and brought ... the handle of the spoon, s... quests down the length ... with soup.

Chicago Folk Help Make Harbor Point Lawn Fete Success

The list of chairmen and committees in charge of the charity lawn fete given at Birchwood farm, the summer home of Mr. and Mrs. Joseph T. Ott at Harbor Point, is reminiscent of the big charity affairs of Chicago's social season in its personnel, for the names appearing on it are the ones always given stand for successful benefits during our social season.

The Ott was given for the rebuilding fund of St. John's Episcopal church, and attended by many of the summer residents at Harbor Point, and brought hundreds of persons from all over the county to Birchwood farm.

Fancy costumes and decorated booths gave a carnival appearance to the entire grounds. Mrs. Dexter Fairbank of Chicago, assisted by Mrs. Frank Barker, supervised a doll booth. Miss Helen Bryan of Chicago was head of the young women in a coffee booth. Mrs. Charles A. Chapin was chairman of a refreshment booth. Miss Emily Ott assisted by a group of Chicago girls had a "hit me" booth. James B. Forgan headed a committee gathering subscriptions.

Mrs. Dwight Tredway of St. Louis is expected to arrive in Chicago in September to be the guest of Mrs. Arthur G. Bissell of 50 East Schiller street. Mr. and Mrs. Bissell and their daughter, Miss Emily Bissell, are now traveling through the east and on their return will be accompanied by their son, Arthur Dwight Bissell, who has been in a boy's camp in Maine.

Mrs. James W. Morrisson and her children will return from Europe next month, arriving on the twentieth.

Mr. and Mrs. C. T. Bailey, who have returned from a trip around the world, have taken an apartment at 17 Delaware, East, which they will occupy on Sept. 15. Their daughter, Miss Elizabeth Bailey, is making a brief visit in Livermore, Me.

Mr. and Mrs. F. C. Letts Jr. and the Misses Cummings of Lake Forest are the guests of Mr. and Mrs. Oscar Letts, also of Lake Forest, at the latter's summer residence at Charlevoix, Mich.

Miss Dorothy Joyce Yonkers, daughter of Mrs. E. H. Yonkers of Wilmette, has returned from a visit in New York and Atlantic City. Mrs. Edward H. Yonkers Jr. is spending the late summer at Minor camp, Fifield, Wis.

Miss Laura Williams of Glencoe, Miss Ellen B. Conover, and Milan Link will give a musical program tomorrow afternoon at the Skokie Country club. Mrs. Dwight C. Orcutt is chairman of arrangements.

The marriage of Miss Elsie Oechslin, daughter of Mr. and Mrs. Ernest Oechslin of River Forest, to William Martens Jr., son of William Martens of Chicago, is to take place this evening in St. John's church, Forest Park. After a honeymoon journey in the east Mr. Martens and his bride will reside in North Edgewater.

Henry Hafer of 5151 Michigan boulevard, who, with his daughter, Maxine, and his son, Henry, has been spending the summer at Antioch, Ill., will leave on Monday for an extended tour through the White mountains and will return in September in time for Henry Hafer Jr. to enter the University of Illinois.

Mr. and Mrs. Vojta F. Mashek of 2441 Kimball avenue and their son, Vojta F. Mashek jr., have returned from Estes Park, Colo., where they spent a part of the summer.

Miss Sullivan Chooses Oct. 6 as Wedding Day

Miss Carlisle Sullivan, daughter of Judge and Mrs. Denis E. Sullivan, has chosen Saturday, Oct. 6, as the date of her marriage to William M. Ryan Jr., son of Mr. and Mrs. William M. Ryan of Chicago and Midlothian. The wedding will take place in the afternoon at Holy Name cathedral.

EMBARRASSING MOMENTS

The Tribune will pay $2 for every letter printed on "The Most Embarrassing Moment of My Life." Address Embarrassing Moments, Chicago Tribune. Write on one side of the paper. No manuscript returned.

Out with the Truth.

The boss asked me to return an electric drill to a shop and get the money refunded whenever I had time.

Being nearly broke on Thursday, I returned the drill, planning to have the money put me over till Saturday, and pay the boss when I got my envelope.

On Friday morning he had an immediate need for the drill. There I was, no drill and most of the money gone, feeling that nothing could save me. I met with the truth. C. C.

Ruined the Effect.

A man at a political banquet was called upon to speak between courses. He got up and left his spoon in his soup bowl. He was making quite a hit when he went to emphasize a point with his fist, and brought it down on the handle of the spoon, showering the guests down the length of the table with soup. H. T.

"No man is what he is cracked up to be—or half as bad."—WYCLIFFE A. HILL, Scenario Writer, 1210 Capitol Bldg., Chicago.

The Tribune awards Mr. Hill $5 for the above and will pay hereafter $5 each day for the best motto submitted by a reader. Address "Mottoes," care The Tribune. Please state occupation.

WINNIE WINKLE, THE BREADWINNER: That Is Mrs. Dare's Privilege

WASHINGTON SOCIETY

Washington, D. C., Aug. 24.—[Special.]—After spending almost the entire summer in Washington, the former vice president and Mrs. Thomas R. Marshall propose to start west on Sept. 24, immediately after the expiration of the President's fact finding coal commission, of which Mr. Marshall is a member. They will spend a month or two with Mrs. Marshall's parents, Mr. and Mrs. William Kimsey, in Phoenix, Ariz., and afterward will return to Indianapolis, which they call home, although really they have spent little time there since Mr. Marshall retired from the vice presidency.

The undersecretary of state, William Phillips, returned yesterday from Beverly, Mass., where he has been with Mrs. Phillips and their children for a vacation of several weeks. The undersecretary and Mrs. Phillips spent a portion of that time camping in the Maine woods.

Mrs. Britten, wife of Representative Fred A. Britten, has left Moscow for Warsaw.

BRIDE

MRS. EDWIN J. M'INERNEY.
[Moffett Photo.]

The marriage of Miss Lucille White, daughter of Mr. and Mrs. Frank M. White of 5726 Midway Park, to Edwin J. McInerney, son of Mrs. Mary McInerney of 1337 Kenilworth avenue, took place on Saturday, Aug. 18.

St. James' Prepares for New Rector and Brotherhood Fete

BY THE REV. W. B. NORTON.

St. James Episcopal church, Cass and Huron streets, the mother Episcopal church of Chicago, which was organized in 1834, is undergoing extensive redecoration in preparation for a new rector and for the fortieth anniversary of the Brotherhood of St. Andrew, which was organized within its walls.

The changes and redecoration will cost $25,000 or more. The entire floor of the auditorium, including the altar, will be lowered four and one-half feet, doing away with seven of the steps at the front entrance. A memorial screen will be built. The exposed rafters will receive a scroll finish. New lights will be installed, the walls freshly decorated, and the heating plant improved.

National search is being made for a rector to succeed the Rev. James S. Stone, who last January was made rector emeritus after thirty-seven years of service and granted a pension of $3,000 a year for life.

The committee on redecorating the church consists of Mrs. E. L. Ryerson Jr., chairman; Mrs. C. A. Street, Mrs. Edward S. Worthington, Mrs. Thornhill Broome, Eames MacVeagh, John W. Norton, William R. Otis, and James L. Houghteling Jr. Henry E. Bullock is chairman of the building committee of the vestry.

Play Bridge Today.

Members of Beta Lambda chapter of Kappa Kappa Gamma will give a benefit bridge party at 2:30 o'clock this afternoon at the residence of Miss Louise Berry, 926 Lake avenue, Wilmette.

Parish Picnics Today.

Our Lady of Lourdes parish will have its annual picnic this afternoon and evening at Harms park, Western and Sunnyside avenues.

ANSWER TO WHAT'S WRONG HERE

An athletic stride is for the golf course or the country road. It makes you conspicuous on the city street. To be conspicuous is to be in bad taste.

HOW TO BE HAPPY THOUGH MARRIED

BY DORIS BLAKE.

A Bachelor writes: "Dear Miss Blake: It may be unbecoming one of my signature to make a suggestion to you, but as a matter of curiosity will you explain the wholesale tendency on the part of newly weds and older weds to give over their entire conversation to flippant talk about sex; often, worse than that, to indulge in smutty stories on the topic. The other evening I took a young woman to a party. She was the only single woman present. The talk got so rough that, noticing her embarrassment, I took her home as early as we could make a getaway. Now, the wives present were all of a social set recognized as a representative type of the smart community in which they live. How do they get that way?"

Just a short time ago a man classified married women into two distinct parts: "Those who plunge into sex talk and those who will not listen to it."

"What's your opinion of the former?" I asked.

"They're looking for trouble," he responded. "What's yours?"

I was simply appalled not long ago at a dinner party when a charmingly dressed and most refined appearing young mother turned to our corner of the table with: "I heard a good story today."

"Let's hear it," I said, prepared to listen to a bright saying of one of her children. Instead she told a story that left the four of us who heard it—well—flabbergasted is putting it mildly.

Said one of the men later: "Now, how could a woman like that get off such a bar room story? I don't believe she knew what she was telling."

The truth of the matter was she was only trying to be "smart" and that was her idea of showing what a regular fellow she could be.

Flippant talk about sex and smutty stories are common in every class of society and, I believe, a fertile source of vicious consequence. How any nice woman can bring herself to listen or contribute to the vicious influence is beyond my power of comprehension. Somehow if ribald jests and loose stories are to be told, it is man's business, and upon this prerogative woman should certainly not encroach.

There is not one woman in a million who can "get by" with a risque story.

There are men, and some women, whose favorite diversion is loose jesting, and whose attitude to sex matters is at the same time as prudish and narrow as can be imagined. Freud would probably be able to let in some light upon the origin and meaning of this reaction to sex. I cannot. But the inveterate lewd joker is the victim of a morbid repression that finds outlet in ribaldry, double meanings, and sexual symbolisms, one may reasonably believe. Rarely, if ever, does such a one exhibit interest in the scientific, the psychological, and the ethical aspects of sex.

This habit of perpetual flippancy about sex and love sets up a prurient stimulation, and makes for morbidity of mind. Where it is obsessional it is suggestive of neurosis, psychologists affirm. There are some men, and women, too, who attach an indecorous suggestion to almost every word they hear. There are some who spend time in composing or digging up rhymes, stories, puns that are off color, many of them so vulgar that one wonders how a woman could read them, much less show or quote them.

Surely no woman who would give the matter a moment's thought would be a deliberate inciter to vice among young men, nor contribute to a low esteem of love, marriage, motherhood, and birth.

What uglier thing may be said of a woman than that she is muddy-minded or obscenely distorted?

Characteristic of the Mode for Hudson Seal

by Mary O'Connor Howell

NEW YORK.—[Special Correspondence.]—Slogan of the new fall suit: "Fur to see and fur to admire!"

Judging from the amount of that pelt that appears in the coats and trimmings of the August fur sale, no thought of birth control has reached the Hudson seal families at all. Before you today appears a characteristic suit of the new season; and so, of course, there is much Hudson seal on it.

The model is built of the new printed wool that is going to astonish the winter.

Observe the three-quarter effect of the jacket. That's a salient suit note. The designer put it this way: "Circular fur trims the short jacket edge and the sleeves." You can look at it and see that it's no such thing, but a flare coat trying to camouflage itself as a straight line with the help of a width of skirting of the black and gold printed wool. The dark tone of the Hudson seal sets off these colorings beautifully.

DORIS BLAKE ANSWERS

What Contradictory Beings.

"Dear Miss Blake: I met a nice young chap a few weeks ago, and I like him very much. He is a gentleman and the like. He took me home from a party, and spoke nicely to me on the way, and seemed to like me.

"When leaving he asked for a kiss, which I didn't like much. He warned me that I would never see him again if I refused him, which I did because I felt it wasn't right.

"That was two weeks ago. I haven't heard from him. Do you thing it was wrong to refuse him? KITTY."

Kitty, Kitty, what contradictory beings women are, anyway. You refused the boy a kiss because you knew it was neither wise nor right. Now you come a-querying whether you were wrong in refusing it. Don't tell me you are wishing you had given it. The young man would not have lasted any longer with you if he had added another name to his list of "free and easies."

Chicago Band Gives Last Pier Concert Tomorrow

The Chicago band, William Weil conductor, will give its last Municipal pier concert of the season tomorrow afternoon from 3 to 5 o'clock. Some of the features will be "Melodies of Long Ago," "Songs of Ireland," and the singing of "The Star Spangled Banner" by the audience, the last in response to a plea by the late President Harding, made in a talk on June 14.

* *

Sorority Gives Luncheon.

Chicago alumnae of Alpha Delta Pi sorority will hold their August luncheon today at the Briar, 540 Briar place. There will be bridge in the afternoon.

* *

Hold Dinner Dance.

There will be an informal dinner dance tonight at the Oak Park Country club for members, guests and juniors.

PATTERNS BY CLOTILDE

GIRL'S MIDDY DRESS.

Nothing is prettier for one of these dresses than a fine piece of serge in navy blue; but, of course, it is suitable for other materials—both washable and woolens.

The pattern, 1300, comes in sizes 4 to 14 years. Size 8 requires 1¾ yards of 36 inch material for the blouse and 1¾ yards of 36 inch material for the skirt.

Order Blank for Clotilde Patterns.

CLOTILDE, DAILY TRIBUNE, CHICAGO.

Inclosed find $..... Please send me the Clotilde patterns listed below:

Pattern number.	Size.	Price
.....	.....	.....

Name .....
Street .....
City .....
State .....

How to Order Clotilde Patterns.

Write your name and address plainly on dotted lines, giving number and size of such patterns as you want. Inclose 10 cents in stamps or coin [coin preferred; wrap it carefully] for each number, and address your order to Clotilde, CHICAGO DAILY TRIBUNE.

Note—Clothilde patterns are made in New York exclusively for THE CHICAGO DAILY TRIBUNE. They are perfect in fit, up to date in style, and the easiest of all patterns to use.

Bright Sayings of the Children

The Tribune will pay $1 for each childish saying printed. The story told must never have been printed in any magazine or paper. It is not possible to acknowledge or return unavailable contributions. Please write on one side of the paper. Address Bright Sayings to Aunty Bee, Tribune, Chicago.

"Why in the world do you run away?" I asked Billy as I brought him back for the third time.

"I dun-no," he answered seriously, "but my legs just don't seem tied to one spot." E. F. L.

Mary Margaret was busy sewing.

"What are you doing, dear," mother inquired.

"O, jus' mendin' dolly's petticoat," she answered. Then, as an afterthought, she added with sweet seriousness, "Don't you know, mamma, that a sew in time saves nine?" E. C. B.

Ethel was told to stop making so much noise several times before she obeyed.

Her cousin, who was visiting her, noticed this, and said: "My mamma speaks once; then if I don't mind she just looks at me and thinks 'stop,' and I can see her think. So I mind before I get spanked." E. M.

Wishing to have some fun with Maidie, I said that no doubt she was of great help to her mother, to which the little miss tossed her head and in a serious tone answered: "Yes, I help quite a lot, and I just don't know what that fambly would do without me. "B. C."

WHAT'S WRONG HERE?

Answer at bottom of this page.

MEN'S FASHIONS

BY A. T. GALLICO.

A Well Knickered Man.

NEW YORK.—[Special Correspondence.]—We are still interested these days in the gentleman wearing sport clothes. In August no one wants to settle down to thoughts of business clothes and offices. Anything that takes us out to the leisure of country clubs, if it is actual or only in the imagination, is a recreation. Hence let us gaze upon the illustrated knickerbocker wearing gentleman, seen at a Long Island country club, where he was engaged in the serious, and in his case, dressy game of golf.

The knicker suit was of a gray glenurquard check. The gray golf hose were of the popular diamond pattern, and the shirt a pale gray English broadcloth. Some of the gray suede or buckskin oxfords went well with the gray outfit. Color was furnished by a red plaid Indian madras four in hand, and the hat was a panama.

An equally successful symphony in brown was worn at the same club. It consisted of a dark brown coat sweater, dark brown stockings, white linen knickers, brown shoes, and a brown tie with small white stripes.

One of the many combinations using the popular camel's hair was a camel's hair coat in the natural color, white linen knickers, camel's hair cap and stockings, the latter with diamond pattern, tan and white shoes, brown and tan striped bow tie.

An outfit with green as the foundation color consisted of green gabardine coat, white linen knickers, hose of a lighter green than the coat, white linen cap, and green and white striped bow tie.

A combination of white flannel trousers, brown sack coat, white shirt, and solid color orange four in hand favorably caught the eye.

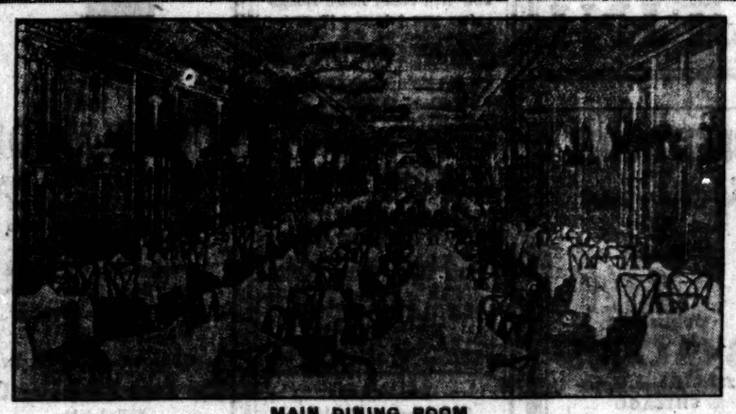

MAIN DINING ROOM

Colosimo's Restaurant

2128-2132 WABASH AVENUE, CHICAGO, ILL.
PHONE CALUMET 1127

DINNER

Appetizer, a la Colosimo — Imported Italian Salami
Shrimp Cocktail — Imported Tuna Fish
Chicken Soup — Consomme, Parisianne
Stuffed Noodles, a la Italiene — Ravioli, a la Genoise
Spaghetti, a la Colosimo — Frog Legs and Tartar Sauce
Roast Turkey — Long Island Duck — Half Broiled Chicken — Sweetbreads
Asparagus — Imported String Beans — Potatoes au Gratin
Sherbet
Head Lettuce, Thousand Island Dressing — Fresh Fruit Salad
Swiss — Liederkrans — Cream
Vanilla Ice Cream — Assorted Cake — Home-Made Cake
Watermelon — Cantaloupe
Coffee — Tea — Milk

Under the Personal Management of MICHAEL POTSON

SUNDAY, AUGUST 26, 1923 — ONE DOLLAR TWENTY-FIVE CENTS

AMUSEMENTS

The Roof Garden
Hotel La Salle
IS OPEN EVERY EVENING FROM SIX O'CLOCK UNTIL ONE
The most delightful Summer Garden in the United States
DANCING
Continuous Every Evening
E. E. Sheetz Jr. and His Californians
RESTAURANT SERVICE
a la carte and table d'hote
Roof Garden Special Dinner at $2.00 per person from six to nine.
Complete Soda Fountain and Beverage Service

TWICE DAILY | OLYMPIC | MATS. 2:15 EVES. 8:15
Randolph and Clark
Columbia Wheel Burlesque
SEATS NOW ON SALE
DAVE MARION'S OWN SHOW
(SNUFFY HIMSELF)
Com. Sunday Mat., Aug. 26
MAT., 25c to 75c — NIGHTS, 25c to $1.00

RAVINIA — 2 P. M. Today — CONCERT
CHICAGO SYMPHONY ORCHESTRA
ALL SEATS FREE ON CONCERT AFTERNOONS
OPERA — TONIGHT — Elixir of Love
with Pareto, Schipa, Maxwell, Ballester; Papi, Sun., 2 P. M., CONCERT (all seats free); 3:15 P. M., ANDREA CHENIER, with Easton, Rimini, Montesanto, Lauri-Volpi, Danise. 500 Reserved Seats, $1.10. Box Office Phone Highland Park 581.
Transportation via C. & N. W. Ry. (excursion rate $1.25 round trip) regular schedule and 1:26 special; or S. Shore Line, reg. schedule from Wabash and Adams, and 6:17 special from Dearborn Sta., stopping at intermediate points and at Loop (7:12) and Wilson Ave. (7:30).

SHUBERT PRINCESS | MATINEE TODAY
"EXCELLENT! CAPITAL!"—Post
THE GREAT AMERICAN THRILLER
WHISPERING WIRES
Every Night, 50c to $2.50—Mats., 50c to $2
A. L. Erlanger, H. J. Powers — COLONIAL — MAT. TODAY 50c to $2
New York Winter Garden's Musical Success
"THE DANCING GIRL"
TONIGHT at 8:10—Main Floor $2.50

CENTRAL — MATINEE TODAY
LAST TWO WEEKS
Best Comedy in Town — 'UP THE LADDER'

AMUSEMENTS

MILLION DOLLAR
RAINBO GARDENS
CLARK ST. AT LAWRENCE AVE.
FAMOUS DINNERS and a la Carte Service
FRED MANN Presents
Edward Beck's New Summer Production
"Rainbo Blossoms"
with cast of forty
PAUL BIESE
THE SAXOPHONE KING
AND HIS RAINBO ORCHESTRA

PALACE Orpheum Circuit Vaudeville
Today 2:15-8:15. Phone Randolph 7778
Blossom Seeley—Jack Rose—7 Others
Sun. Mat. and all Week
CHAS. (CHIC) SALE—FRITZI RIDGEWAY (in Person)—WM. SEABURY & CO.—KLEIN BROS.—DEMARCO'S 7 SHEIKS—MR. HY. MACK
AND OTHERS

A. L. Erlanger, H. J. Powers — POWERS' Sept. 3
9 DAYS AWAY!
ALICE BRADY
The Great Dramatic Star in Person in the rollicking stage comedy success
ZANDER
THE GREAT
SEATS ON SALE NEXT MONDAY

JONES, LINICK & SCHAEFER
RIALTO — VAUDEVILLE PHOTOPLAYS
State Near Van Buren
11 A. M. to 11 P. M.—Continuous
Temperature Never Over 70 Degrees
ROY LA PEARL
JOHNNY ELLIOTT AND GIRLS — PAUL KLEIST & CO. — LILLIAN GONDER — KUHN SISTERS — 5—BIG ACTS—5
Feature Photoplay — THOS. MEIGHAN — "HOMEWARD BOUND"

COMISKEY PARK Baseball Palace of the World
35TH ST. AND SHIELDS AVE.
BASEBALL TODAY
WHITE SOX vs. BOSTON
GAME AT 3 P. M.
Seats on sale at
THE HUB—Henry C. Lytton & Sons
State and Jackson Sts.

CORT CENT. 6015—Eves. 8:15—Mats. 2:15
Mon. 50c to $2.50. Tue. 50c to $2
Wed. Mat., 50c-$2. Sat., 50c-$2.50
WILLIAM COURTENAY
IN OLIVER WHITE'S CROOK COMEDY
"DANGEROUS PEOPLE"

AMUSEMENTS

STUDEBAKER
Mat. Sat., 75c to $2. Mat. Wed., 50c to $2.50
The Best Musical Comedy of 1923
'UP SHE GOES'
"Is rollicking, tuneful show."
—Sheppard Butler, Tribune.
"A good show."—O. L. Hall, Journal.
"A bright, spontaneous, happy blending of music and fun."
—Margaret Mann Crollius, Daily News.
By Frank Craven and composers of "IRENE"
With GLORIA FOY and the New York cast.

STATE-LAKE — Orpheum Circuit Continuous
WONDERFUL COOLING VAUDEVILLE — 11 A. M. to 11 P. M. — PHOTOPLAYS
STARS OF THE FUTURE
YIP-YAPHANKERS — THE AHEARNS
IMHOF-CORENE & CO.
EMIL BORBO — HUGHES & DERROW
Carlson—JONES & ELLIOTT—Elsie FIVER & CLARENT — PATHE NEWS
WEAVER BROS.
Photoplay—Marjorie Rambeau
"THE PURPLE HIGHWAY"
with MADGE KENNEDY
Pleasing Pictures
Mat. prices 50c & 75c. Eve. 50c-$1. Sun. 75c-$1.
Saturday Nites—Sunday—Holidays, 75c-$1.

DINE AT THE BISMARCK HOTEL
175 W. Randolph St. Near La Salle
UNUSUALLY FINE
Table d'Hote $1.50
BUSINESS MEN'S LUNCH 85c
Dancing Afternoon and Evening
Known Everywhere — For Good Food

Western Avenue | RIVERVIEW | Clybourn & Belden
Every Night at 8:30—Until September 16
Aug. 18 | Our 11th Annual MARDI GRAS | Sept. 16
Free Gate and Rides to All Manufacturers
Beautiful Prizes Given Best Costumed
Nightly—Sirignano's Band—Matinee Sunday
Sat.—Knights of Columbus, No. 427—Swedish-Amer. Athletic Ass'n—Picnics

8 BIG ACTS CONTINUOUS VAUDEVILLE and MOVIES 12 NOON TO 11 P. M.
MAJESTIC
ALWAYS COOL AND DELIGHTFUL
Mats., 10c-27c-50c. Nights, 10c-31c-62c.
SAT., SUN. and HOLIDAYS, 25c-62c.

SHUBERT GARRICK — Starting Tomorrow — Seats Now Selling
THE GINGHAM GIRL
Musical comedy gem, from 1 P. M. to 11 P. M.
Eve'g Prices, 50c to $2.50. Sat. Mat., 50c to $2.50. Pop. Mat. Wednesday, 50c to $2.
Opening and Sat. Night, $1 to $3

BOOKS

Best Sellers of the Ages

By James O'Donnell Bennett.

Eighty-sixth Paper—Rabelais; or, The Ancient Order of Nasty Men.

SOME OF THE THINGS YOU MAY NOT HAVE THOUGHT WERE IN RABELAIS.

ONE inch of joy surmounts of grief a span;
Because to laugh is proper to the man.

Necessity has no law.
Corn is the sinews of war.
Others made a virtue of necessity.
Needs must when the Devil drives.
Speak the truth and shame the Devil.
What cannot be cured must be endured.
Spare your breath to cool your porridge.
Nothing is so dear and precious as time.
So much is a man worth as he esteems himself.
How shall I be able to rule over others, that have not full power and command of myself?
Then I began to think that it is very true which is commonly said, that the one-half of the world knoweth not how the other half liveth.
Yet doth it not lie in the power of every one to be a debtor! To acquire Creditors is not at the disposure of each man's arbitrament.
How many victories have been taken out of the hands of the Victors by the vanquished when they would not rest satisfied with reason?
According to right military discipline, you must never drive your enemy unto despair, for that such a strait doth multiply his force, and increase his courage, which was before broken and cast down.
The Devil was sick—the Devil a monk would be;
The Devil was well—the devil a monk was he.
FRANCOIS RABELAIS.

[From "The Lives, Heroick Deeds, and Sayings of Gargantua and His Sonne Pantagruel" (1552-'53), as translated by Urquhart and Motteux (1653-'94).]

THREE centuries and three-quarters Dr. François Rabelais has been in his grave and yet, whether you ever looked into his book or not, you talk him every day.

He stamped himself clean and clear on the common coin of human speech.

The writer whose name is a synonym and a byword for the most outrageous utterance is the writer whose sayings are ever on the lips of mankind: on the lips of women and children; on the lips of very simple folk and of the most sophisticated; on the lips of the pure-minded and the austere; on the lips of peasants and parsons and prudes.

Everybody talks Rabelais.

When you say you "do not care a button" for this or that, you are quoting from one of the most outrageous chapters in all the nearly one thousand large-octavo pages of the Gargantua-Pantagruel masterpiece of Dr. Rabelais—that chapter XVI in Book II, which is entitled, "Of the Qualities and Conditions of Panurge," a chapter which for entire and nauseating nastiness—but not debauching or enticing nastiness, for Rabelais' badness is almost never of that kind—probably marks the lowest depth which the human mind is capable of touching.

When you say that somebody is so credulous that he would believe "the moon is made of green cheese," then again you are quoting Rabelais as cast into sturdy Cromwellian and Jacobite English by Sir Thomas Urquhart, the Scot, and Pierre Motteux, the Frenchman from Rouen, whom the Revocation of the Edict of Nantes drove to peace and prosperity in England.

When you say that one should not "look a gift [or, more precisely, "a given"] horse in the mouth," you are quoting from the same chapter of the same book (chapter XI, Book I), and when you say that so and so has "feathered his nest well," you have passed on to Chapter XVII in Book II.

"I have a flea in my ear"—to "take the will for the deed"—"flat as a flounder" (though the Urquhart-Motteux word is "squat")—to "hit the nail on the head"—to have "other fish to fry"—"like hearts of oak"—"as merry as crickets"—to do a thing "to a T"—to "save our bacon"—a thing "as plain as the nose on a man's face"—"a baker's dozen"—all those are Rabelais in the Urquhart-Motteux version of him.

People say of a precise, monosyllabic person, "I believe he would make three bites of a cherry," but not many of them know that they are quoting from one of the most instructive of the five books of Rabelais, albeit some scholars believe that book, which was published eleven years after the Doctor's death, to be spurious. The cherry metaphor comes in the twenty-eighth chapter of Book V, at the close of the catechising of the friar by Panurge. Thus:

. . . this is the Fryar of the World for my Money; you've heard how short, concise and compendious he is in his Answers? Nothing is to be got out of him but Monosyllables; by Jingo, I believe he wou'd make three bits of a Cherry.

You see that in the course of centuries "bits" has got itself into "bites," but the Rabelaisian pith and savor—and pith and savor are Rabelais' supreme qualities—of the original remain.

Now the tragedy of Rabelais the wise, the brave, the witty, the almost incomparably laconic as well as the almost incomparably copious, the Rabelais whom we quote every day with no thought of our original, nor with any thankfulness to him—the tragedy of him is that he was not least amusing and vivid and searching when he was most decent, and therefore he might have come into a beautiful instead of a vile fame. Take, if you will, those two passages, the first at the end of chapter IV and the second at the opening of chapter V in Book I, wherein he describes the party, picnic, fête champetre, or what you will, which King Grangousier gave the day his son Gargantua was born. This bit of description was written nearly four centuries ago, but behold how at the soft propulsion of its witchery of words the centuries roll away and men full of gusto and guts (the last one of the Doctor's constant preoccupations) are laughing and clamoring and boozing and dancing and gorging and toasting and shouting to the servants:

After dinner they all went out in a hurle [dialect English for whirl] to the grove of the willows, where on the green grasse, to the sound of the merry Flutes, and pleasant Bagpipes, they danced so gallantly, that it was a sweet and heavenly sport to see them so frolick.

Then did they fall upon the chat of victuals and some belly furniture to be snatched at in the very same place, which purpose was no sooner mentioned, but forthwith began flagons to go, gammons to trot, goblets to fly, great bowles to ting, glasses to ring, draw, reach, fill, mixe, give it me without water, so my friend, so whip me off this glasse neatly, bring me hither some claret, a full weeping glasse till it run over, a cessation and truce with thirst.

The man who could write like that, the man who, learned, observant, joying in life for the sake of life, and hating only that which made life desolate and mean and bitter, could have been another Chaucer—such a man and such an artist preferred to wallow. After the short chapter V—'tis less than three pages—of description of the party and of the glories of good drink and good drinkers comes chapter VI, in which the giant Gargantua is born—born with every obstetrical detail and wildly fantastic play upon that kind of detail that a prurient mind could imagine, a mind by contrast with which the mind of Sairy Gamp becomes virginal and the mind of Tobias Smollett the mind of a prude. No person with any respect for the sanitation of his own mind, if he read that passage in Rabelais and that passage alone, could do so without a sick sense of disgust and a resolution never to open the book again.

And yet that passage is far from being the most flagrant in Rabelais.

Why, then, has the old villain, patron saint, in a manner of speaking, of the ancient order of nasty men, lived and why is he valued? It is because he wrote one of the great freedom-books of the world. He was, and his book is, the spirit of the renaissance in much of what made it glorious and fruitful and liberalising and in all of what made it a period of license and libertinism in human conduct as well as of liberty in human development. He was the renaissance in its excess as well as in its beneficence. Its spirit he caught and loved and wildly extolled. He dandled it as a plain-speaking wet nurse of the time of our great-grandfathers in English fiction would dandle a naked child, uttering coarse endearments over it, making wanton sport with it, shrieking with laughter over its natural disturbances—a creature shameless, fond, vital.

Such is the spirit of Rabelais' book, and that spirit, in its larger and its permanent aspects, is, I think, conveyed by a passage which I came upon in the last chapter of the second book of his five books—the chapter headed, "The Conclusion of this present Book, and the Excuse of the Author":

If you say to me, (Master) it would seem that you were not very wise in writing to us these flimflam stories, and pleasant fooleries: I answer you, that you are not much wiser to spend your time in reading them: nevertheless, if you read them to make yourselves merry, as in manner of pastime I wrote them, you and I both are farre more worthy of pardon, than a great rabble of squint-minded fellowes, dissembling and counterfeit Saints, demure lookers, hypocrites, pretended zealots, tough Fryars, buskin-Monks, and other such sects of men, who disguise themselves like Maskers to deceive the world, for, whiliest they give the common people to understand, that they are busied about nothing but contemplation and devotion in fastings, and macerafion of their sensuality; it is so far otherwise, that on the contrary (God knows) what cheer they make.

This spirit, bold and blithe, captivated the first half of the sixteenth century, an age which, notwithstanding the new birth, still was to be dominated in its politics and its official ethics by the spirit, at once morose and aggressive, of Charles the Fifth. But the men of that age, as *men* and not the creatures of any system of politics and official ethics, made surrender of the inwards (again the guts) of existence, not to the spirit of Charles but to the spirit of Charles' coevals, François Rabelais and Benvenuto Cellini. Life, in the scheme of the great French and Italian utterers of the new spirit, was to be lived, not apologized for. For ages upon ages life had been consecrated to death; for ages upon ages the race had been taught to make of shameful repute the function by which the race is perpetuated. Against all this kind of cant and pretense and this sanctimonious groaning, certain superlative persons growing up about the time Columbus widened mankind's horizon by his discoveries, revolted. Some revolted in the cause of beauty, and we had Michael Angelo and Raphael and Cellini; some revolted in the cause of true purity, and we had the burning of Savonarola; some revolted in the cause of plain but gusty human nature, and we had Rabelais and his book of gigantic adventures among the abuses and the cantings of this fallible world.

The book of revolt became, as such books and such parties almost invariably become, a book of excess—of horrifying excess sometimes. Everything about it was colossal, even unto its disgraceful faults of taste. The smug had inflamed Rabelais, learned monk and skilled physician, to objurgation, and in the armory of objurgation obscenity is one of the weapons. "Come," said John Wesley to a shocked clerical colleague when they heard the fishwives railing in Billingsgate market—"come, let us learn how to preach." In that manner Rabelais preached, with every wantonness, every extravagance. Often his satire is the satire of the stews, and it disgusts our age. But it was enormously effective in his. He laid about him with a comprehensiveness that would have brought him to the stake had he not thrown over himself a thick cloak of allegory, travesty, extravaganza. He attacked heathenish educational methods; he attacked shyster lawyers; he attacked dissolute priests; he attacked cruel rulers. But he did it all in a masquerade at once so ingenious and so disarming that everybody laughed at everybody except himself—the teachers at the lawyers, and the lawyers at the priests, and the priests at the officials and the cardinals at the kings.

The result was a mutual sense of the ridiculous and of the unrighteous that helped the race a good bit forward in its groping way toward something better, something saner.

[Next Saturday—"A Tale of Two Cities," by Charles Dickens.]

Edgar Lee Masters Writes Novel Like a Lawyer's Brief

By Fanny Butcher.

Our fellow citizen, Edgar Lee Masters, has written another novel which will add to his already wide reputation—to wit: that as a novelist he is a first rate lawyer. "The Nuptial Flight" it is called, and, I imagine, it sounds like what I imagine a lawyer's brief would sound—I can't imagine ever reading one straight through, unless it were, like "The Nuptial Flight," labeled "A Novel," and part of the daily work on the rock pile. It is the exposition of a theory—like most novels these days. Mr. Masters believes that marriage is, in most cases, merely an opportunity for the female of the species to be more deadly than the male, to ruin his life and satisfy nothing more than a biologic urge in herself.

EDGAR LEE MASTERS.

With that proposition to prove, he writes of three generations of a pioneer family: a happy but in no wise ecstatic union of the grandparents, who, however, with mutual work, grow into a happy old age; an utterly rapacious alliance between one of the sons and a beautiful woman whom he desired, and a degrading union between a daughter and a doctor, and the desperately unhappy, leechlike marriages made by the grandson and granddaughter.

The characters in "The Nuptial Flight" go through their rare moments of happiness and their many moments of despair like so many wooden puppets not too finely carved and jointed by their maker. They are lifeless, though the author does obviously yearn that they should be alive. He simply hasn't the knack. He vivified some of the characters in the "Spoon River Anthology" in a few lines, but he hasn't the trick of making characters stay alive through a whole book. He is inconsistent, careless about them. In a word, he doesn't know them. He hasn't the understanding heart. He may have the seeing eye, but facts, unless they are so true as to need no interpretation, don't make up a novel. Mr. Masters chronicles with detail the facts of the lives of his characters, but there is something formal, cold, lawyerlike about the chronicle. When the "Spoon River Anthology" came out, most of the critics called the epitaphs highly condensed novels, which they were. Mr. Masters evidently took that to mean that he was a mute, inglorious Hardy, and has been trying ever since then to write a long novel, never with anything that approached success. He is a crude novelist, a heavy-handed artisan rather than an artist. Most novelists nowadays are, anyway, but most of them have mastered the technique of their carpentry. He has remained clumsy.

There is no reason in the world why "The Nuptial Flight" couldn't have been a good novel. The family had a career which cried to be novelized. The outlines Mr. Masters does well, just as he did the sketches in "Spoon River." But the finished novel he can't do, evidently. He is careless, for one thing, about trifles—like having Alfred ride straight through Chicago from downstate without waking up—the stupidest school child knows that Chicago is a terminal. He constantly has one character think something that her grandmother thought, remember vividly some remote spiritual happening of an ancestor. The result is a confusion.

Just because I think that "The Nuptial Flight" is a bungle is no sign that it won't be read. Its title will lure the mob. And it has some sharp, clear lines in it which will give it verity to many. And there will always be those who, lured by the ever recurring tales of the marital difficulties of the Masters family, and just lately by the episode of the sonnet sequence, "The Return," will hope to find some of the details of the débâcle in "The Nuptial Flight."

CONFESSIONS

When I asked Henry Sydnor Harrison what book he would rather have written than any other, he replied:

Dear Miss Butcher:

No one knows better than you, I suspect, that your question is altogether impossible and out of the question. "Rather have written" sounds very nice, but actually it is just as full of angles and aspects, crotchets and cozy corners as any question ever posed. I think it would serve you right if I answered, the Bible and Shakespeare, somewhat in the manner of the college professors imagining themselves marooned on that dear old desert island.

If you are willing to make the usual deductions, and will further confine the discussion to books written in my own time, I will meet you half way and say "Tommy and Grizel."

"Tommy and Grizel" is charming beyond all denial; it is awfully "sentimental" in spots, that's clear, too; I will concede whimsical under pressure. In addition, it is one of the most terrible books ever written, and I for one will never forgive Barrie for the shocking crime with which he ended it.

Sincerely yours,

Henry Sydnor Harrison

BEST SELLERS of the WEEK

FICTION.

1. "Bread," by Charles Norris.
2. "Blind Bow Boy," by Carl Van Vechten.
3. "Middle of the Road," by Phillip Gibbs.
4. "White Flag," by Gene Stratton Porter.
5. "Hawkeye," by Herbert Quick.
6. "The Alaskan," by James Oliver Curwood.

NONFICTION.

1. "Life of Christ," by Giovanni Papini.
2. "Damaged Souls," by Gamaliel Bradford.
3. "Dance of Life," by Havelock Ellis.

AT THE PUBLIC LIBRARY.

1. "West of the Water Tower," by Homer Croy.
2. "Through the Wheat," by Thomas Boyd.
3. "Middle of the Road," by Phillip Gibbs.
4. "Life of Christ," by Giovanni Papini.
5. "Barnum," by Werner.
6. "Outline of Literature," edited by John Drinkwater.

Mannerly Essays.

Horace Bridges, of our town, has set down in a volume of essays "As I Was Saying," much of his extremely mannerly and pleasant self—a quality of disapproving of things without complaining or whimpering about them. He doesn't care for our modern literature, and he says so without in any wise making himself seem to have been deprived of anything or the world seem to have been mulcted. He is simply more interested in the Essays of Lord Acton than he is in "Winesburg, O." If he calls "The Outline of History" the latest of H. G. Wells' works of fiction, he seems pleasantly humorous. This volume is composed of various papers which have previously appeared (how and where he tells in an extremely mannerly and pleasant dedication), and two which have been delivered as lectures. The literary subjects which it is concerned with are "The Pessimism of Mark Twain" (an extremely clear understanding of a peculiarly difficult nature); "Samuel Butler, the Master Satirist" (a paper which he read before the Chicago Literary club), and a very good one; "George Eliot: a Centenary Tribute"; "A Browne Study" (an essay on his "beloved Sir Thomas Browne"); "The Tyranny of Books" (which is more about educating oneself for life than it is about books and their tyranny), and what some one has called a "mildly murderous" attack on James Harvey Robinson's "The Mind in the Making," in an essay, "Are We Wiser or Better than Our Fathers?"

HORACE BRIDGES.

[Sidney Dark's London letter on books and authors is on page 11.]

You'll Enjoy Reading These New Books from LITTLE, BROWN & COMPANY'S Autumn List

THE LAND OF FORGOTTEN MEN By EDISON MARSHALL

Edison Marshall is at his best when describing a struggle. In this stirring story of Alaskan adventure there is a double struggle—the fight of a man to survive in one of the world's most barren regions and the equally desperate battle of two strong men of different blood for the woman that each loves well. "East is East, and West,"—and here they meet with results that are dramatic. $1.75

THE PAROWAN BONANZA By B. M. BOWER

This gripping story of how Hopeful Bill Dale started the boom on the Parowan Bonanza in the Nevada gold fields is related in typical B. M. Bower style, with dramatic vividness, with accurate knowledge of types and their settings, and with refreshing, wholesome humor. "Parowan Bonanza" is the best book B. M. Bower has written since "Cow-Country." $1.75

THE ENCHANTED GARDEN By HENRY JAMES FORMAN

In "The Enchanted Garden" the author of "The Man Who Lived in a Shoe" has given us a story of character development, set in the beautiful surroundings of the South Sea Islands. "The Enchanted Garden" shows the story of one man's life through all the vicissitudes of adventure, ambition, travel, love and romance; built up, shaped and controlled until he realizes finally his own place, his own happiness, his own destiny—his own enchanted garden. $2.00

PIRATE TALES FROM THE LAW By ARTHUR M. HARRIS

Here is a book about real pirates, the grim old fellows of the eighteenth century who were caught and tried in the courts of law—among them Kidd, Quelch, Blackbeard and Avery. These stories tell the truth about these ruffians, stripped of legend, excised of exaggeration and presented as it was adduced in the courts by the sworn witnesses, the probing counsel, the directing judges and the juries who cast their capital verdicts. Veritable history, but recounted in a light and humorous vein which makes it extremely good reading. $2.00

These books are for sale at all Booksellers.

Boston LITTLE, BROWN & COMPANY Publishers

A New One—and the Best Yet by

J. C. LINCOLN

Author of "Fair Harbor," etc.

All the good humor is here—more of the delightful characters you have grown to love—all the scenes you know so well—and, in addition, here is Mr. Lincoln's strongest story, telling how a man tried to re-establish himself in the town where he had been disgraced. Don't miss

DOCTOR NYE

$2.00 at all booksellers. This Is An Appleton Book.

Ben Hecht's **The FLORENTINE DAGGER**

Unusual Characters
A Unique Plot
An Amazing Denouement
A Nervous Cavalier
The Woman of the Hidden Eyes
Floria, the Lady of the Dagger
The Dagger that Glistened Against the Moon

Ye Gods! Ben Hecht has Trodden Ghostly Roads!

What a Breathless Book! ($2.00)

The Brooklyn Eagle says: "Ben Hecht has produced an absorbing, swift, and ingenious a story as we have ever seen."

DON'T READ IT AFTER DARK!

BONI & LIVERIGHT GOOD BOOKS 61 WEST 48th STREET NEW YORK, N.Y.

A New Novel by author of "The Sea-Hawk," "Scaramouche," "Captain Blood," etc.

FORTUNE'S FOOL

The strange story of Colonel Randall Holles, soldier of fortune in the madcap days of Charles II., by

SABATINI

$2.00 Houghton Mifflin Company

FATHOMS DEEP *by Elizabeth Stancy Payne*

When landlubbers set sail, even in a houseboat, things begin to happen. A glorious girl, a college professor and a boat with a leak—result in a humorous love story.

At All Bookstores $2.00

The Penn Publishing Co. Philadelphia

Never Before Published!

By MARK TWAIN

EUROPE and ELSEWHERE

Appreciation by Brander Matthews and Introduction by Albert Bigelow Paine.

A first edition of some of Twain's most characteristic writings, many of which, even the more important, have never before appeared in print. A wholly delightful and refreshingly humorous book.

Wherever Books Are Sold, $2.00

Harper & Brothers Established 1817 49 East 33rd Street New York, N.Y.

LONELY FURROW

By MAUD DIVER

"One of the most admirable novels of the year. It tells, against a picturesque and impressive background, a story of compelling power and sincerity."—*Boston Transcript.* $2.50.

Houghton Mifflin Co.

BRENTANO'S Successor to McClurg's Retail Books of all publishers

BOOKS

218 S. Wabash Avenue CHICAGO

NEW YORK LONDON WASHINGTON PARIS

IN THE TENTH MOON *By Sidney Williams*

A man is murdered at night in his own home. Later it is discovered that the crime has been done with the wife's revolver. Who is guilty?

At All Bookstores $2.00

The Penn Publishing Co. Philadelphia

A New Novel By E. M. HULL

THE DESERT HEALER

Who Wrote "The Sheik"

Small, Maynard & Co.

ZARAH THE CRUEL

by the author of "DESERT LOVE"

JOAN CONQUEST

The Orient—the mysticism of the East—the gorgeous beauty of a land where the world is old—where the conventions slip away—Joan Conquest gives one the real color of the East! $1.90

The Macmillan Company Publishers

All Good **BOOKS** on whatever subjects can be obtained here—if anywhere

CARSON PIRIE SCOTT & CO

CHARLES G. NORRIS'S **BREAD**

by the author of "Brass" and "Salt" is a novel of The Woman in Business.

$2.00, postage extra. Any bookstore.

E. P. Dutton & Co., 681 5th Av., N.Y.

DIM LANTERN

By Temple Bailey

75th Thousand

THE CLEAN BOOK—$2.00

THE PENN PUBLISHING CO. Philadelphia

The Soul of Abe Lincoln

By BERNIE BABCOCK

"By this book and her previous novel, 'The Soul of Ann Rutledge,' Miss Babcock has taken an honorable place among the historians of Lincoln."—NEW YORK TIMES.

"A moving and appealing story."—NEW YORK TIMES.

At All Bookstores, $2.00

J. B. LIPPINCOTT CO.

The Hawkeye

Fanny Butcher in Chicago Tribune:

Unless the Great American Novel appears soon, The Hawkeye will win the Pulitzer prize for 1923.

The New Novel by HERBERT QUICK *Author of* Vandemark's Folly

Illustrated $2.00

BOBBS-MERRILL, Publisher

TIMES HAVE CHANGED

Wanrath's Library and Bookshops

You Will Read More Books after you join our library.

You will like the wide selection—EVERY NEW AND POPULAR BOOK OF FICTION. Also the IMPORTANT NON-FICTION.

You will profit by our recommendation of books to read, because they are chosen by thousands of readers like yourself—our members, who are glad to tell us when they enjoy reading certain books.

You will be pleased with the prompt, intelligent service, and last, but not least—

You will be glad to pay the small fee charged. Start now—stop when you like.

Here Is a Great Bargain

LOWNEY'S COOK BOOK

Prepared by Maria Willett Howard, formerly principal of the Boston Cooking School. 1,450 recipes—36 colored illustrations. Hundreds of economical dishes—plenty of elaborate dishes. Cloth bound, 431 pages.

1921 Edition (1.25) **50c**

On sale at our branches, or 60c postpaid from our Mail Order Dept. 21 W. 45th St., N. Y.

BRANCHES:
902 Stevens Building
443 McCormick Building

SECTION TWO.
GENERAL NEWS,
MARKETS, WANT ADS.

Chicago Daily Tribune.

THE WORLD'S GREATEST NEWSPAPER

The Tribune's Telephone Number Is
Central 0100

SATURDAY, AUGUST 25, 1923. ** 11

The Door of Desire

BY ROY VICKERS

SYNOPSIS.

Edith Thorne had been engaged to Jacqueline Grayce. They quarreled, and Jacqueline married Martin' cousin, Julian, second Viscount Montore. Julian calls on Martin and confesses that he has just killed Thurlow, who had been blackmailing him. Julian asks Martin for some money so that he can get away.

A body is found at the bottom of the elevator shaft in the Montore house. It is identified as Lord Montore. Only Martin knows that the victim is not Lord Montore. Julian tells Jacqueline that Julian is still living, but she prevents him from telling her. Jacqueline discovers that Thurlow was also known as Skiddy. Mrs. Skiddy, at one time a servant of the Montores, does not know that her husband and Thurlow are the same. Leonie, Dan Skiddy's niece, discovers that her uncle is not the father of Mrs. Skiddy's son. Mrs. Skiddy's son comes to visit her.

INSTALLMENT XXXVI.

JACQUELINE DECIDES TO HELP JULIAN.

"We will continue the evidence for the prosecution," Julian said, his voice trembling over the words.

He had wondered, in a wild, frightened way, during the long pause while they waited for Mr. Kean to go, what she would say to this man, this stranger, whom she had married. There would be so much that she had to know, so much that she had to tell, that there would be just blankness on her part and mockery on his. And it was just exactly as she had thought. She stood there, idly noting the cut of his clothes, and he sat there laughing at her.

"I don't want to be discourteous, Jacqueline, but why have you come? Again, why at the eleventh hour? I've been dead nearly a week."

"I didn't know until I saw you," she faltered painfully; and then, conscious of the irrelevance, added: "Though I knew that Thurlow was Mr. Skiddy. I saw Mrs. Skiddy at the inquest, you see, and when I spoke to her I saw her brooch. She had a photograph of her husband in a brooch. And I was sorry for her because she was such a dear and so fond of him, and I thought perhaps I could prevent her from ever knowing that he was a—a murderer. But—is he a murderer? Or was it you who killed the real Julian?"

"Since you ask," drawled Julian, "Thurlow is not a murderer. He is, in point of fact, the murdered. He was blackmailing me, you see. I'd planned to kill him for a long time. After I'd done it I shoved him into my things and took his, and shot him down the lift shaft so that it wouldn't be possible to identify. Even you identified him as me, didn't you, Jacqueline? It worked splendidly. There have been an amazing number of hitches, considering how carefully I worked the thing out, but at least the change of identities worked to perfection. That tattoo I had done—copied from his—was a stroke of genius."

"You killed Thurlow? Then where——" She moistened her lips. "Did you kill the real Julian, too, when you took his place?"

"What does it matter? I took his place all right, Jacqueline."

He pushed up the knot of his tie and pulled it down again—the gesture that denoted satisfaction in him. Jacqueline supposed, dully, that he could afford to be satisfied, because, of course, Leonie would never betray him, and there was no one else he could fear.

The temptation to give him up took Jacqueline by the throat. To call in Carter and that police detective hovering in the road, and just say, "Take him away, please. He has murdered a man—two men perhaps—and he is an impostor, and if I am not freed from my marriage with him I shall die!" It would be so easy and so just.

"You say you didn't know till just now, Jacqueline. You weren't told before, then?"

"Told? Who could tell me?"

He made no answer, but his eyes danced at her in malicious delight.

"You must be feeling—well, shall we say, disappointed?" he suggested.

"I always detested Martin."

"Because, of course, you wanted to marry Martin. And now, even if you give me up—" had he read her thoughts?—"it's quite likely I shan't be hanged. You will be tied for life, as the popular press will put it. I feel I ought to apologize."

"Julian, can't you stop this kind of thing?"

His gaze taunted her.

"I love Martin and I was going to marry him," she flung out proudly. "I don't expect you to pity us, because I expect you're incapable of pity; but I do ask of you—and in return I will do everything in my power to help you—that you let me tell Martin you are alive. I think it might break him if he found out without being prepared——"

Julian lit a cigarette.

"My dear girl," he said coolly, blowing out the match, "Martin has known all along. One of the little hitches I referred to was Skiddy turning up to be murdered two days before I was ready for him. As a result, I was short of ready money, the banks were closed, and I needed it to carry me on to the time when I was booked to leave the country. So I had to go to Martin for it."

"You went to Martin for it."

"I told him all about the murder and gave him a chance of ringing for the police, but he didn't take it. I didn't mean him to. I meant him to refuse and then, when the song and dance about my death was in full swing, realize that I was much alive somewhere else, and that he couldn't marry you, and couldn't tell you why he couldn't. I always detested Martin."

"You always detested Martin."

"You're ill, Jacqueline. You'd better go, hadn't you? There's nothing you can do for me—if it is really your intention to do anything for me."

She stared at him stupidly. Martin had known from the first. Martin had realized that Julian was alive at the moment when she had told him Julian was dead. She remembered his manner, now, and then he had tried to tell her something and she had silenced him. Then Mrs. Skiddy and he had been playing with her. She pushed these things from her mind because she would have all her life to think about them, and just now it was important to help this man, who was her husband, whatever else he was not.

"For how long must you hide, Julian?"

"Until I can leave the country. That's for a fortnight, about."

"I can help you."

There was a sound at the door. It opened and Leonie stood there in her outdoor things.

"I am ready, Lady Montore."

"I took your suitcase, Leonie," said Julian carelessly. "It was just the one I wanted. Have you got another?"

"Yes, thank you." She did not look at him. "Shall I go out to the car, madame?"

"In just one moment, Miss Guyard. My husband must get away from here tonight, and the house is watched."

"That counts for nothing," came from Julian. "I can just go out and walk that fellow off."

Jacqueline kept her eyes upon Leonie.

"There is an easier way," said the girl. "If one goes through the garden and over the fence into the garden that joins it, one can get out into the next road by going round the side of the house. Mrs. Percy's house. She lives alone and is deaf and there is no dog on that side of the road anywhere. I found that out the other day, in case one should ever want to know."

"And then if you will come to Berkeley Square, I will let you in," said Jacqueline, still with mechanical ease. "I see a way in which it will be quite easy to hide you there. At 1 o'clock exactly I will open the door in the basement. And tomorrow Miss Guyard will go down to Swallowsbath with Carter and I will stay in town."

There was a pause. Julian was contemplating the plan. Presently, his twisted smile approved it.

"Excellent! Will you wait here for five minutes?"

They waited while he went first to the kitchen and then upstairs to his bedroom. It was more than five minutes before he came running down, but they could see that he was pleased with what he had done.

"Till 1 o'clock, then!" He picked up his bags and turned towards the back door. "All you've got to do is to turn out the lights on this floor, open the door, call up 'good-night' in the direction of my bedroom, and get into the car."

They said nothing. Even to Leonie, perhaps, his gaiety seemed the last turn of the knife in the wound.

"Till 1 o'clock in Berkeley Square," he repeated, and strode lightly away.

Jacqueline went to the door and waited while Leonie turned out the lights. She did not call "good-night" up the stairs as Leonie did because she could not make her voice obey her. She went down to the car and tried not to let Carter see her face.

"Berkeley Square, my lady?"

She nodded and got in.

Leonie closed the door and came down to the gate. There she turned and looked up at the solitary light burning in the upstairs room.

As she got into the car, she said to Jacqueline:

"It is so like him—to leave behind a light and nothing else. A light that will go out."

The car started.

Jacqueline said nothing.

She felt as though she would never be able to think of anything to say to anybody ever again.

[Copyright, 1923, by Roy Vickers.]

[Continued Monday.]

THE GUMPS—SHIP AHOY!

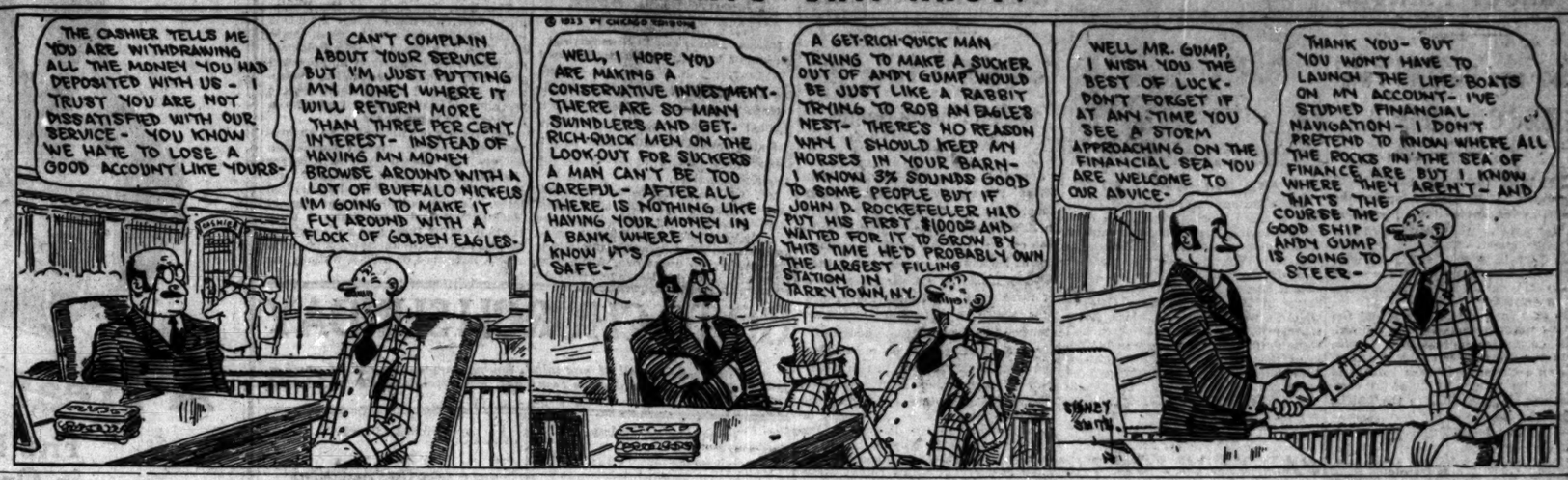

It's Raining Romeo Votes and Letters

And Norma Remains Way Ahead for Juliet.

Not only are the ballots in the famous Romeo and Juliet contest pouring in, but they are accompanied by letters. People want to tell just WHY they're voting as they are. And their reasons are good ones, too, in the main. At least they show a mind behind. [Poetry.]

Here's another ballot for you. [To keep the last one you sent company.]

"ROMEO AND JULIET" BALLOT"

I cast my vote for
Mary Pickford
Norma Talmadge
to play JULIET, and for

Rodolf Valentino
Joseph Schildkraut
Eugene O'Brien
Douglas Fairbanks

to play ROMEO, in the contemplated screen version of Shakespeare's drama.

[Signed].....

The vote to date is as follows:

JULIET.

Mary Pickford	563
Norma Talmadge	1,471

ROMEO.

Rodolf Valentino	770
Joseph Schildkraut	224
Eugene O'Brien	211
Conway Tearle	201
Douglas Fairbanks	115

Remember—Anything sharp or pointed will do to cut out the ballot. Send it to Mae Tinée, CHICAGO TRIBUNE.

Thanks for your interest!

CLOSEUPS.

Word comes that if Mary Miles Minter and her mamma care to carry their differences to Shreveport, La., Mary's old home town, the former will have everybody on her side. There Mrs. Shelby is known as Mrs. Pearl Riley and Miss Minter as Juliet Riley, and it is stated that in the vital statistics for the parish of Caddo there is writing that proves Juliet Riley, daughter of Homer J. Riley and Pearl Riley, was born April 25, 1902.

Chester Conklin of the comedies has been signed to play an interesting bit in Ince's screen adaptation of "Anna Christie."

The Essanay studio of Chicago is to open soon. The first picture to be released from there will be ready, it is thought, in about ten weeks. It is said the "star system" will have no show. Mr. Spoor is planning to introduce the "natural vision pictures."

* *

Stella Larrimore Stars in "The Goats"

New York, Aug. 24.—[Special.]—Stella Larrimore has been signed by A. A. Athenson for the leading rôle in "The Goats," which will be presented here early in October.

Rudolph Schildkraut has signed a long term contract with Leffler, Bratton & Goett, who will present him in an American comedy called "The Jazz King."

Harry Lauder will appear at the Manhattan Opera house for a six day engagement the week of Feb. 18.

"The Next Corner," the Kate Jordan drama, will open in Long Branch on Aug. 29. Florence Eldridge has the leading rôle.

ASK ME! ASK ME!

By Mae Tinée.

Good morning!

MARIE C.: Companies are always rather dubious about releasing pictures starring a man who has died. I don't believe I'd have much influence in the case you mention. However, if there's a chance I'll say a word for the film. Thanks ever so much for your good wishes. And may I wish you all happiness?

CONWAY: Something to brag about all right! No, I don't know just how one acquires that "superior fascination." One is born with it allee samee gold spoon in one's mouth, they say. Your club sounds interesting. Write and tell me more about it.

J. D. C.: Your letters are all so comforting. Been doing any more writing lately? Really—he's a good friend, though you might not suspect it.

CONTESTANT: Ben Turpin and Phyllis Haver as Romeo and Juliet? Ach, you are kidding—and this is no kidding contest!

B. O. D.: Glad you like the reviews. I like doing them, too. I don't remember having seen the films you mention. But then, one DOES forget when one sees a picture every day. If you can think of the names of the producing companies I'll try and find out all about them for you. What are you betting for?

H. H. H.: "Peculiar" is right.

ELEANORE: You write like a man—but, anyhow, "Eleanore" it shall be. Yes, Percy Marmont plays in "When Winter Comes." Fox produced the picture. Doris May is not married to Douglas MacLean. Hope you have a nice time on your boat trip.

HART FAN: William S. Hart will soon be seen again. They tell me he's been working with a trainer and is "fitter" than he ever was in his life before.

London News of Books and Writers Told

Couperus Called Lucky in His Translator.

BY SIDNEY DARK.

[Editor of John o' London's Weekly.

Louis Couperus, the Dutch novelist, who died in July, was lucky in his translator, the late Texeira de Mattos, who was also responsible for the English translation of Maeterlinck. The translator able to reproduce the spirit and something of the beauty of the original is really a rare literary artist.

LOUIS COUPERUS.

Louis Couperus stood for the very interesting cultivated Holland whose culture is entirely French. He himself was to a large extent a disciple of Flaubert. His novel "Old People and the Things That Pass" is considered by Stephen McKenna as one of the six best novels of our time. Edmund Gosse, who met Couperus in London two years ago, says of him: "He was trim and well groomed, with tufts of gray whiskers on each side of the pale oval of his face, to which black rimmed glasses gave a certain owllike aspect."

Asked for his opinion of the methods of cinema producers in dealing with novels, H. G. Wells says: "The cinema people seem to me to be utterly damn fools, beneath the level of a decent man's discussion."

Tolstoi has found his Boswell. He is a gentleman called Goldenveizer, who met the great novelist first in 1896 and who writes of him in his "Talks with Tolstoi," an English version of which has just appeared here, with something of Boswell's veneration for Dr. Johnson and not without his talent for selection and omission. The trouble with Tolstoi in his old age was that he never really grew old. He was so much younger than his family, who, themselves, come to an age when tranquility is of all things the most desirable, found themselves living with a turbulent, enthusiastic youth of 75.

The Inquiring Reporter

Every Day He Asks Five Persons, Picked at Random, a Question.

The Tribune will pay $5 for each question accepted for the Inquiring Reporter to ask. Send name and address with your question to "The Inquiring Reporter," Chicago Tribune. For today's question Miss Margaret Sullivan, 4634 Jackson aleward, Chicago, was awarded $5.

The Question.

What part of the day do you like best?

Where Asked.

Rush at Ohio street.

The Answers.

Louis J. Rosenfeld, Wrigley building elevator man. — Between 2 and 5 o'clock in the afternoon; that's the time I'm off duty. I usually go to the bathing beach or to the pier. From the pier I often take a boat to Lincoln park. I reported late after that trip once, breaking my good record.

Miss Clara Smith, 4641 Magnolia avenue, stenographer—Early in the morning. When I first wake up in the morning I feel much fresher. Everything looks better and brighter than it does at night. In the morning I always feel that life is worth while, but sometimes at night I find it isn't.

Dan Dorcy, 29 East Ohio street, architectural designer. — From 8 at night until midnight. I find I can do more work during those hours than I can in a whole day. If I work over time, the person I am working for makes money. Daylight saving time may be all right, but it doesn't make a hit with me.

Mrs. Racy Kaufman, 230 East Ohio street, housewife. — Whenever I am with our baby I am happy, and that's all the time. I suppose I'm even happy when I'm sleeping. She's thirteen months old, and we both seem to enjoy our daily baby carriage sightseeing trip in the afternoon.

John Sommers, 1653 West Austin avenue, chauffeur. — The part of the day I like best is when I am the busiest, which is from 1:30 to 6:30 in the afternoon. Off hours are dead ones for me—except my day off; that's the day I care for most—after I cash in my checks.

Christabel Pankhurst Assails Immorality of Modern Fiction

Stony Brook, N. Y., Aug. 24.—Miss Christabel Pankhurst of London, suffragist and evangelist, today declared she did not see "how young girls to today have the slightest chance to preserve purity because of the immorality in the fiction of our day."

Addressing the conference on sacred prophecy which is being held under the auspices of the Stony Brooks Presbyterian assembly, Miss Pankhurst said:

"I do not see how the world can go on while moral conditions are getting dirtier and dirtier every day. Behind it all is the master hand of Satan."

She said suffragists regretted that young women had not used the franchise.

* *

Mrs. Ford's Rebuke for Overall Girls Brings Camp Reply

Marquette, Mich., Aug. 24.—[Special.]—When asked today what comment they had to make on Mrs. Henry Ford's rebuke to the girls clad in knee length overalls and short stockings who had asked for her autograph, the directresses of Camp Cha-Ton-Ka said:

"The girls' costumes are chosen for comfort, not style, like the cars in the Ford-Edison-Firestone caravan. We have the confidence of the girls' parents as to our ability to chaperon their daughters, and also their approval for the camp dress. It was an amusing incident."

Many of the girls at the camp are from Chicago. The directresses are Mrs. Wright Smith, Mrs. Woland B. Westover, and Mrs. Tom B. Root.

* *

Women Lawyers to Attend Convention

Miss Nellie Carlin, Illinois vice president of the Women Lawyer's association, is in charge of a delegation of twenty who leave tomorrow for Minneapolis to attend the association's first annual convention next Tuesday and Wednesday. The Chicago special leaves tomorrow night at 6:30 o'clock over the Northwestern railroad. More than 300 women lawyers from the middle west will be on the special.

Among the Chicago women who are going are Miss Carlin, Miss Florence King, Mrs. Ida R. Campbell, Miss Mabel Walsh, Mrs. Elizabeth Fike, and Miss Eva Reynolds.

Miss Carlin, one of the principal speakers at the convention, will discuss Illinois' recent legislation permitting divorced couples to marry again immediately.

* *

Woodmen of the World Award 4 Drill Prizes

Laporte, Ind., Aug. 24.—[Special.]—Camp Lady, composed of uniformed companies of the Woodmen of the World from Illinois, Iowa, Michigan, and Indiana, closed today with the awarding of prizes as follows: Class A, first prize, Company G, 69th regiment, Evansville, Ind., 86 points; class B, first prize, Company A, 143d regiment, Rock Island, Ill., 70½ points; class C, first prize, Company F, 45th regiment, Davenport, Ia., 43½ points; second, Company 4, 38th regiment, Chicago, 42 points.

* *

Knitter Who Defeated Mrs. Coolidge, to Wed

New York, Aug. 24.—Mrs. Elizabeth Craven Wyman of Jamestown, R. I., winner of first prize in the national knitting contest, in which Mrs. Calvin Coolidge, wife of the President, received honorable mention, received her $2,000 check as a wedding present, it became known today. She will be married tomorrow to Allen Westcott, professor of English at the naval academy, Annapolis.

* *

Godowsky, Facing Knife, Plans for Long Tour

New York, Aug. 24.—Leopold Godowsky, the pianist, was taken to a hospital tonight to be operated upon for appendicitis tomorrow. He has made arrangements to travel through Europe, South Africa, and Australia after he recovers.

BEG YOUR PARDON!

Miss Elizabeth Town was reported to have been found dead in bed from gas asphyxiation. A coroner's inquest found that she died of heart disease in her kitchen, and in falling accidentally disconnected a hose from a gas plate.

What's Doing Today

CONVENTIONS.

Cigar Makers' International union.....North Side Turner hall
Drama League of America.....Francis Parker school
Grand American championship tournament—American Trapshooting association.....South Shore Country club
National School for Commercial and Trade Executives.Northwestern University

MUSIC.

Opera. "L'Elisir D'Amore"...Ravinia park

Free Ice Fund Doubles Its 1922 Record

Assists 4,000 Families; Big Benefit Monday.

BY LOUISE JAMES BARGELT.

While club women of the south side were making preparations yesterday for the huge benefit that will be given on Monday night at the Trianon for THE TRIBUNE'S Free Ice fund, it became known that the fund this year has doubled its relief record of last year.

Chicago and suburban residents who have generously contributed toward the fund since the beginning of the summer will be interested in the statistics, which show that, whereas last summer about 2,000 families were given free ice, this summer nearly 4,000 families were aided.

Many organized charity agencies, nurseries, dispensaries, settlement houses, schools, and lodging houses have aided in the ice distribution by giving out tickets to the needy. The families aided have been those in which ice was a vital need, families where there were young children, or sickness, families that could not otherwith have afforded ice.

In addition to the families on the lists of the various United Charities' district offices, the following agencies distributed ice tickets this summer:

Central Charity bureau, 126 North Des Plaines street.
Chicago Hebrew mission, 1311 South Kedzie avenue.
Children's Memorial hospital, 735 Fullerton avenue.
Fellowship house, 831 West Thirty-third place.
Henry Booth house, 701 West Forty-first place.
Infant Welfare society, 308 North Michigan avenue.
Jewish Social Service bureau, 1300 Selden street.
Juvenile court, 900 County building.
Madonna center, 712 South Loomis street.
Municipal Tuberculosis sanitarium department at 1000 East Seventy-fifth street, 10 South Ashland avenue, 734 West Forty-seventh street, 1535 North Robey street, 1369 Sedgwick street, 1215 South Racine avenue, 5625 South State street, and 2950 Calumet avenue.
National Park Seminary Day nursery, 830 North Ashland avenue.
Off the Street club, 1524 West Van Buren street.
Salvation Army, 713 North State street.

Now all together for the big benefit at the Trianon on Monday! There are still many families that need ice.

* *

Gen. Peyton C. March to Marry in London

[Chicago Tribune Foreign News Service.]

LONDON, Aug. 24.—[Tribune Radio.]—Maj. Gen. Peyton Conway March, chief of staff during the war, is to marry Miss Cora Virginia McEntee, an American. Notice of the marriage has been given at the register office for St. George's district, on Buckingham Palace road. Both Gen. March and Miss McEntee have been in England for several days, but today both are reported to have left London temporarily.

* *

Mrs. Dillingham Ill in Paris; Cable to Husband

[Chicago Tribune Foreign News Service.]

PARIS, Aug. 24.—Mrs. Charles Dillingham, wife of the famous theater manager, was brought to Paris from Biarritz today in a serious condition and taken immediately to the American hospital, where she will undergo an operation within two days. After an examination the hospital cabled Mr. Dillingham to sail for Europe immediately if possible.

OCEAN STEAMSHIP MOVEMENTS.

Arrived.	At.	From.
Mauretania	New York	Southampton
G. Washington	New York	Bremen
Leviathan	Southampton	New York
Cameronia	Glasgow	New York
Paris	Havre	New York
Finland	Hamburg	New York
Conte Verde	Genoa	New York
Olympic	Cherbourg	New York
Sailed.	**From.**	**To.**
Chicago	Havre	New York
Tuscania	Gibraltar	New York
Columbia	Moville	New York
M. Washington	Naples	New York
Orduna	Southampton	New York
Belgenland	Southampton	New York
Saxonia	Southampton	New York
Protectaus	Yokohama	Seattle

Today's Radio Programs

CHICAGO [EASTERN STANDARD TIME].

WPAD—12:30 to 1:30 p. m., concert.

WDAF—1:30, 7-8, Drake ensemble; Blackstone string quintet, 10, popular concert.

KYW—8-9, Birdie Gordon, Mary Lee, soprano; Martin Nelson, tenor; Robert Sanders, pianist.

WMAQ—8-10, Chicago theater music; Pennsylvania railroad terminal band.

WJAZ—10 to 1 a. m., May Saunders, soprano; Emlyn Jones, tenor; Marion Leonard, violin; Mary Tria, pianist; Oriole orchestra.

THAT GUILTIEST FEELING

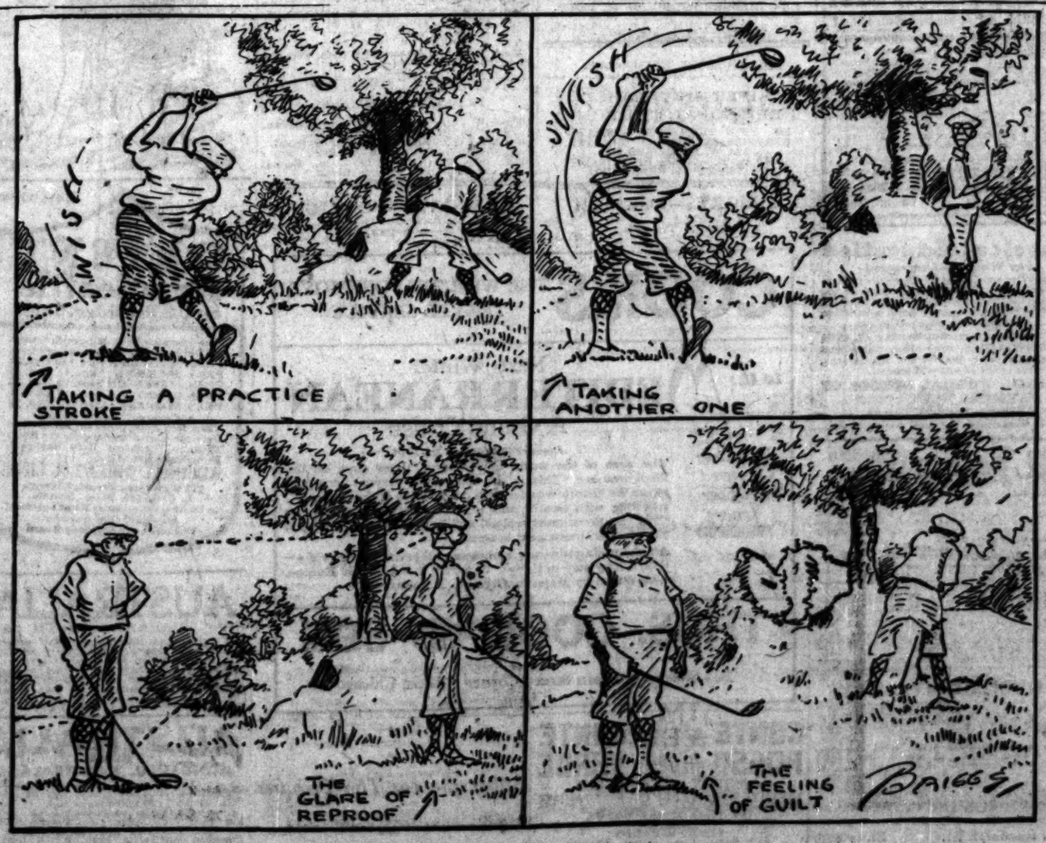

SECESSION FROM LANDIS AWARD GROUP PRAISED

Labor and Builders Twist Good Omen from It.

Thomas E. Donnelley, president of the citizens' committee to enforce the Landis award, asserted last night that the defection of the three large building contractors — Thompson-Starrett, John Griffiths & Son, and the Fuller construction company—from the ranks of Landis award builders was a blessing in disguise.

He said their action has bound the other contractor members of the citizens' committee more closely together in the fight to establish construction on a clean, permanent basis, and prevent its return to unlawful combinations existing prior to the Landis award.

Ryan Is Enthusiastic.

The withdrawal of the three building constructors from the committee, however, was received with acclaim by Edward Ryan, president of the Building Trades council.

"The action of the building contractors means the committee's teeth as a power in the building industry have been drawn," the head of the trades council said. "Officials of these contracting firms are men who have been brought up in the building industry. They were forced to employ inefficient building workmen imported by the citizens' committee to fill the positions of union mechanics.

"This drained their resources to a point of bankruptcy. I look for other contractors to secede from the Landis award group."

Mr. Donnelley estimated that there is $115,000,000 worth of building under construction in Chicago at the present time.

"It is a high commendation of the work done by the committee when some contractors, who have deserted the Landis award, are now taking advantage of the situation brought about by it and are using sheet metal windows and woodwork from out of town at reduced costs," he said.

Biggest Boom in City's History.

"Chicago is experiencing the greatest building boom in its history. Under old conditions this boom would have been rife with jurisdictional and sympathetic strikes and graft. The citizens' committee so far has eliminated graft and petty jurisdictional disputes in the building industry. This has meant an annual saving of hundreds of thousands of dollars to the building public. People can build now with the certainty their homes will be completed on scheduled time, a feeling that wasn't existing under the old union domain.

"When fall building is completed there will be a drop in the demand for labor and when this occurs fair and just conditions will be permanently established in the building industry," he asserted.

"The citizens' committee will continue to function until June 1, 1926, and if results are not accomplished at that time it will continue to function until the desired results have been obtained."

THEIR 60TH

MR. AND MRS. WM. C. ROTH.

While Mr. and Mrs. William C. Roth, 5820 South Rockwell street, are celebrating their 60th wedding anniversary today, their son Charles of Philadelphia will be celebrating the twenty-sixth anniversary of his marriage. Mr. Roth, who is 82 years old, was born in Germany in 1841 and came to Chicago when he was 9 years old. Mrs. Roth, who is 80, was born in Holstein and came to Chicago when she was 12. Besides three sons and two daughters, they have eleven grandchildren and seven great-grandchildren. The family will hold a reunion tomorrow in Jackson park.

BAD YEAR FOR SLAYERS, COURT RECORD SHOWS

Ten men and a woman were sentenced to die on the gallows; forty-eight other murderers sent to prison for life; 956 gunmen, burglars, "confidence men," thugs, bombers, grafters and other criminals sentenced to penal institutions; 423 "first offenders" placed on probation, and hundreds of men and women acquitted of charges against them.

Such was the grist ground out by the mills of justice in Chicago's Criminal courts during the current year just ended, according to a report compiled by Chief Justice Michael L. McKinley yesterday and forwarded to the meeting of the American Bar association at Minneapolis.

In addition to the cases disposed of by the seven judges of the Criminal courts during the year, the report points out that there remain only 660 indictments yet to be disposed of. This number stands against about 1,250, the average number of indictments of other years.

PEACE AND WAR GROUPS IN FIGHT TO RULE JAPAN

TOKIO, Aug. 24.—[United News.]—Far reaching effects on Japan's foreign policy may follow the death of Premier Tomasburo Kato. Foreign Minister Uchida will act as premier until a new ministry is appointed.

Already the fight for the premiership is on. It is a battle to determine whether Japan's future policy shall be of the mailed fist type that attempted to force the twenty-one demands upon China and tried to grab Siberia by military strength or whether it shall be a continuance of the peace and good will policy inaugurated at the Washington conference and demonstrated in Japan's voluntary evacuation of Siberia and its return of Shantung to China.

Premier Kato was Japan's strongest advocate of the latter course. Strangely enough, another member of the Kato family, Viscount Taka-Arika Kato, was his fiercest opponent, being head of the military group.

DIG IN CELLAR FOR BODY AFTER DREAM OF SON

Dreams which had come to him night after night for two weeks and in which he saw his dead father buried in the cellar of his brother-in-law's home led August Kolodjaske, 4522 South California avenue, to appeal for aid to First Assistant State's Attorney Edgar A. Jonas yesterday.

Kolodjaske said his father, then living with the brother-in-law, Paul Caken, at 3723 South Lincoln avenue, had disappeared on July 12, 1918, and had not been seen since. Two weeks ago the dreams began, often recurring several times during the same night, Kolodjaske said. In his dreams his father appeared and told him to dig in Caken's cellar.

Mr. Jonas called in Assistant State's Attorney Bert Cronson, who in turn notified the Brighton Park police. Neighbors have already made a search during the week. At 9 o'clock this morning the police will send a squad and start digging.

U. S. JUDGE'S KIN AIDS OLD FRIEND GET HER DECREE

Mrs. Harriett Mitchell Hubbell of Goshen, Ind., daughter of late Federal Judge J. A. S. Mitchell, will receive a divorce from her wealthy husband, Schuyler E. Hubbell, an attorney. Judge Francis S. Wilson indicated yesterday after he had testimony to the effect that the attorney was surprised in a Chicago apartment with a scantily clad young woman.

John Baker, an attorney with offices at 105 South La Salle street and cousin of United States Judge Francis Elisha Baker, who is a lifelong friend of Mrs. Hubbell, testified that he and a detective, Cassius E. Barsella, had conducted the trip to an apartment at 2632 Warren avenue, where Hubbell and the girl were found.

Lieut. Schoemaker Wars on "Bond Runners" at Bureau

Lieut. William Schoemaker, acting chief of detectives, declared war yesterday on professional "bond runners." He saw Ray O'Keefe, John O'Donnell, a brother of "Spike," recently freed from Joliet, and others "camping" near the detective bureau. They conferred with friends of prisoners. Lieut. Schoemaker ordered the men to leave and announced he would arrest "bond runners" who loitered near the bureau.

LEGION NOTES

Elevated post, American Legion, will hold its third annual field day and outing at Foss park, North Chicago, today. About 100 disabled veterans from Speedway hospital will be guests of the post. Other guests will be 100 children from the Illinois Children's home and the Aid Society's home, Evanston. Entertainment will include bathing, dancing, swimming, races, a ball game, and an old fashioned picnic dinner.

BROOKHART SAYS DEFLATION WAS AIMED AT FARMER

Designed to Force Him to Sell Liberty Bonds.

Jewell, Ia., Aug. 24.—[By the Associated Press.]—The deflation policy adopted by the federal reserve board in 1920 was aimed at helping speculation on the bear side of farm products and at forcing the farmers to sell their Liberty bonds by lowering the prices of farm products, United States Senator Smith W. Brookhart of Iowa charged this morning in an address before an American Legion picnic here, renewing his attack on former Secretary of Agriculture E. T. Meredith, who, he said, acquiesced in the deflation and failed to warn the farmer or to help avoid financial disaster to him.

Several thousand persons heard the address. The speech was considered a reply to Mr. Meredith's recent statement that he would file suit against Senator Brookhart for 30 cents' alleged libel damages for similar charges made in a recent address at Radcliffe, Ia.

Silent at Wrong Time.

"There was an Iowa man in that meeting of the federal reserve board in May, 1920," Senator Brookhart said. "He protested against deflation, but when the rest of those present favored it, he shut up when he ought to have been fighting for us. When he ought to have been preventing the deflation policy, what was he doing? Did anybody hear him forewarning us?"

The packers, the oil men, and every other big business organization with the single exception of Henry Ford, Senator Brookhart said, were apprised of the coming deflation. They all floated big bond issues to tide them over and their bankers gave the small banks throughout the farming region a chance to invest in these bonds, the senator charged, "so that when the farmers were pressed for money after they learned from experience that they were being deflated their credit was gone and no money was available."

Discredits Meredith's Figures.

Declaring that he would be "only too glad" to go under oath to "tell the farmers what I have learned about the financial scheme to drive them back to peasantry," Mr. Brookhart added that Mr. Meredith, too, would be under oath and "we will find out from his own mouth what he did."

"The Manufacturers Record says the deflation policy cost the farmers of the United States $32,000,000,000—$18,000,000,000 in reduction of land value and $14,000,000,000 upon the crops of 1920 and 1921," Mr. Brookhart continued. "The department of commerce put this last item at $17,000,000,000, but Mr. Meredith in his statements intimates he never heard of these deflations.

"He says the issue between us is whether the American farmer's financial condition is worse this year than last. There is no such issue with me. The only issue with me is whether or not the farmer is getting a square deal this year, lost year, and every other year."

McCormick Addresses Farmers.

Plasa, Ill., Aug. 24.—The lot of the farmer is far better than it was, and promises a continued improvement, Senator Medill McCormick declared in a speech at a farmers' outing here today. He said it would be well for America if the "miraculous measure of her recovery from the consequences of the war were appreciated by all her sons and daughters."

Taxation and governmental expenditure is now three billion dollars a year, compared with five or six billions several years ago, he said. There is now no unemployment, compared to several millions out of work, banks threatened with insolvency have been saved, ample credits have been found, and debtors have been enabled to pay, he declared.

U. S. PRAISED FOR CHARTING JAZZY ISLES OF PACIFIC

Scientists Tell of the Ocean's Changes.

BY JACK MYERS.

[Chicago Tribune Foreign News Service.]

[Copyright: 1923: By The Chicago Tribune.]

SYDNEY, N. S. W., Aug. 24.—Opening the sessions of the Pan-Pacific science congress, Prof. David said it thrilled him that the United States had sent the cruiser Milwaukee with a sonic depth finding appartus to the Australian waters.

Mr. Andrews, Australian geologist, said the Pacific ocean had been a unit possibly 1,000,000,000 years. The ocean was ringed around an earthquake zone and volcano belt. Some Pacific islands are bobbing up and down, while New Caledonia is in a stable age. Toward the center of the ocean the islands all do a kind of step and dance, he declared.

Prof. Omori, Japanese seismologist, pleading for closer observation of volcanoes, earthquakes, and earth shakes, described earthquake waves sweeping under the Pacific from the Japan coast to North America in twelve hours and South America in twenty-four hours.

The Rev. Mr. Seiga of the Philippines said two-thirds of the typhoons in the Pacific originated between Guam and Yap. If a chain of meteorological stations were established at Marshall and other Pacific islands, the Philippines, China and Japan would receive warning of approaching typhoons a fortnight or more ahead.

Dr. Haddon of Cambridge, an anthropologist, said the original Tasmanian natives had crossed from Asia before the last glaciation of the region and the Australian aboriginals had arrived later. Nature had played the original Tasmanians and Australians a dirty trick, isolating them and not providing cereals and useful animals. Who could ride a kangaroo or milk a wallaby, he asked.

GO TO CHURCH SUNDAY

"Finally, be ye all of one mind, having compassion one of another, love as brethren, be pitiful, be courteous."—Churches of Christ Scientist, Chicago, Illinois.

CHRISTIAN SCIENCE.

CHURCHES OF CHRIST, SCIENTIST.

SUNDAY, AUG. 26. Sunday, 10:45 a. m. SUBJECT, "MIND." Wednesday, 8:00 p. m.
*FIRST CHURCH—4017 Drexel-blvd. Reading room, 3939 Drexel-blvd.
*SECOND CHURCH—Wrightwood and Pine Grove. Reading room, 2932 N. Clark-st.
*THIRD CHURCH—2151 Washington-blvd. Reading room, 2221 W. Madison-st.
*FOURTH CHURCH—Harvard-av. and W. Marquette-rd. Reading room, 6308 Harvard-av.
*FIFTH CHURCH—4840-50 Dorchester-av. Reading room, 1405 E. 47th-st.
*SIXTH CHURCH—11321 Prairie-av. Reading room, 11104 Indiana-av.
*SEVENTH CHURCH—5318 Kenmore-av. Reading room, 1054 Wilson-av.
EIGHTH CHURCH—4359 S. Michigan-av. Reading room, 112 E. 44th-st.
NINTH CHURCH—6150 Woodlawn-av. Reading room, 6248 Kimbark-av.
TENTH CHURCH—5040 Blackstone-av. Reading room, 5500 Blackstone-av.
*ELEVENTH CHURCH—3840 Lorain-blvd. Reading room, 3058 Lorain-blvd.
TWELFTH CHURCH—Waveland-av. and Rokeby-st. Reading room, 728 Grace-st.
THIRTEENTH CHURCH—10317 Longwood-drive. Sunday service, 10:30 a. m. only. Reading room, 11041 Hale-av.
FOURTEENTH CHURCH—Corner Sunnyside and Paulina. Reading room, 1039 Montrose.
*FIFTEENTH CHURCH—233 N. Central-av. Reading room, 5523 W. Lake-st., Austin.
*SIXTEENTH CHURCH—1716 Lunt-av. Reading room, 1740 Greenleaf-av.
SUBURBAN CHURCHES.
GLENCOE—FIRST CHURCH — Vernon and Park-av. Sunday, 11 a. m. Wednesday, 8 p. m. Reading room, 327 Park-av.
OAK PARK—FIRST CHURCH—Oak Park-av. and Ontario. Sunday, 10:45 a. m.; Wednesday, 8 p. m. Reading room, 809 Lake-st.
EVANSTON—FIRST CHURCH — Chicago-av. and Grove-st. Sunday, 11 a. m., 8 p. m.; Wednesday, 8 p. m. Reading room, 1609 Chicago-av.

*No Sunday Evening Service.

The above churches are branches of The Mother Church, The First Church of Christ, Scientist, in Boston, Massachusetts.

PRESBYTERIAN.

FOURTH PRESBYTERIAN CHURCH,
Michigan Boulevard at Delaware Place.
JOHN TIMOTHY STONE, MINISTER.
Services, 11 a.m., 4 and 8 p.m.
The Rev. R. W. Thompson, D. D., of England, will preach at all services.

BUENA MEMORIAL PRESBYTERIAN CHURCH,
4301 Sheridan-rd. (near Montrose).
10:30 A. M.,
Rev. Walter R. Cremeans, D. D.
7:45 P. M.,
Rev. Walter R. Cremeans, D. D.
REV. HENRY HEPBURN, D. D., PASTOR.

BAPTIST.

THE STRANGER'S SUMMER CHURCH.
A Sunday Among the Flowers at
The Greater Immanuel Church,
2320 S. Michigan-av.
Services: 9:30, 11, 5:30, 7, 8.
At all services there will be walks among the flowers and talks with the flowers, God's fragrant floral messengers.
7 p. m., Pictures of Flower Land.
Johnston Myers will preach.

CONGREGATIONAL.

THE NEW FIRST CONGREGATIONAL CHURCH,
Cor. Washington and Ashland-blvds.
REV. GILBERT WILSON, D. D., Pastor.
10:30 a. m.: "The Rejected Stone."
7:45 p. m.: "Men Who Never Staggered."
REV. A. A. SMITH.

METHODIST EPISCOPAL.

FIRST METHODIST EPISCOPAL CHURCH.
DR. JOHN THOMPSON, MINISTER.
SERVICES IN FOWERS' THEATER.
124 W. RANDOLPH-ST.
10:45 A. M., HOUR OF WORSHIP.
DR. THOMPSON PREACHING.

INDEPENDENT.

THE MOODY CHURCH,
Clark-st. and North-av.
P. W. Philpott, Pastor.
Services 10:30 a. m. and 7 p. m.
Sunday school 3 p. m.
REV. JAMES MacFARLAND, Scotch Evangelist, will preach.
Morning: "Inspired Logic."
Evening: "What Is Man?"

CEDAR LAKE BIBLE CONFERENCE.
Under the auspices of the Moody Church, beginning Thursday, Aug. 30, and closing at 6 o'clock Monday, Sept. 3.
REV. JAMES MacFARLAND of Glasgow, noted Bible teacher;
MISS RUTH ANGEL, Daughter of a converted rabbi, New York City;
PASTOR PHILPOTT And Others.
For information regarding accommodations, etc., address Cedar Lake Conference Association, Cedar Lake, Ind., or Chicago Office, Room 313, 800 N. Clark-st. Superior 1924.

CHICAGO GOSPEL TABERNACLE,
Clark-Barry-Halsted.
PAUL RADER, EVANGELIST.
Sunday services conducted by LUKE RADER.
Subjects:
2 p. m.—Victorious through Marriage.
7 p. m.—Time is Accomplished.
Bible School 2 p. m.
Musical Program—6:30.
Chorus Choir and Band.
RICHARD J. OLIVER, DIRECTOR.
5,000 Free Seats.
LUKE RADER SPEAKS: Wednesday, 7:30, on "THE DOOR IN." FRIDAY, 7:30, to young people.

ZION.

ZION.
ROOSEVELT HALL,
12TH FLOOR STATE-LAKE BLDG.
LORD'S DAY, AUG. 26, 1923.
AT 2:45 P. M.
Leaves of Healing, The Theocrat, and other Zionist literature may be had at the services or by addressing Zion Publishing House, Zion, Lake County, Illinois.
WILBUR GLENN VOLIVA, SUCCESSOR TO JOHN ALEXANDER DOWIE, GENERAL OVERSEER, PREACHES IN SHILOH TABERNACLE EVERY LORD'S DAY AT 2:30 P. M.

INTERDENOMINATIONAL.

KENWOOD CHURCH,
Interdenomination,
46th and Greenwood-av.
DR. ALBERT JOSEPH McCARTNEY, Pastor.
10:45 A. M.
Interdenominational,
PLYMOUTH CONGREGATIONAL CHURCH, DES MOINES, IOWA.

MISCELLANEOUS.

CHICAGO FIRST UNITY SOCIETY,
Teaching Practical Christianity.
Sunday, 11 a. m., Room 512 Capitol Bldg.
WILBUR L. BALDWIN,
Wed., 8 p. m., Room 500 Capitol Bldg.

DIVINE SCIENCE CHURCH,
1010 HARTFORD BLDG., 8 S. DEARBORN.
SUNDAY SERVICE, 11 A. M.
"RADIANCY."
Half hour healing meetings each weekday at 12:30. All are invited.

UNITY FELLOWSHIP OF PRACTICAL CHRISTIANITY.
10th floor Fine Arts Bldg., 410 S. Michigan.
W. L. HOSCHOUER, SPEAKER.
FIELD LECTURERS OF UNITY SCHOOL OF CHRISTIANITY, KANSAS CITY, MO.
Wed., 8 p. m.; Sunday 11 a. m., Recital Hall: "The Fireside Christ."

RESORTS—FOREIGN
Ocean Travel.

COOK'S THE WORLD'S FOREMOST TRAVEL SERVICE
Next Winter to the MEDITERRANEAN
A Grand Cruise
January 19 to March 26, 1924
By Specially Chartered Red Star Liner BELGENLAND
The eyes of the world are centered these days on the Mediterranean. This is an opportunity beyond compare to see the historic wonderlands on the "Sea of the Ancients", traveling with leisure and in the utmost comfort on the most luxurious, most replete, and largest steamer sailing to the Mediterranean next season.
An abounding itinerary embracing all points worth while—with a long stay in Egypt. Stopover privileges in Europe, with return by Majestic, Olympic, Homeric, etc.
THOS. COOK & SON
203 South Dearborn Street, Corner Adams, Chicago

CONTE ROSSO NEW DE LUXE SISTER STEAMERS CONTE VERDE
LARGEST AND FASTEST MEDITERRANEAN OILBURNERS
To NAPLES and GENOA
Aug. 29 Sept. 25 Oct. 8
LLOYD SABAUDO
212 South Clark Street, Chicago

Subscribe for The Tribune

A Treat in Convenient Form

Five Bottles of Sparkling Hydrox in One Handy Complete Package

Here's the convenience you've been looking for. Five thirteen-ounce bottles of sparkling Hydrox Ginger Ale, all neatly and handily packed with opener, in one complete package.

Just the thing for an evening's refreshment, a short motor trip or unexpected guests. And because this five-bottle package is so easy to handle, your druggist or grocer can send it by a boy on surprisingly short notice.

Hydrox Ginger Ale is filled with the zest of a rare ginger flavor spiced with the thirst-quenching lime. You'll enjoy it because it's cooling—because it's refreshingly delicious and pure to the veriest drop.

Phone your druggist or grocer to-day for a Handy Five-Bottle Package of Hydrox Ginger Ale.

Sold also by the glass, by the bottle, and by the case—everywhere. Made by the makers of famous Hydrox Ice Cream.

HYDROX Ginger Ale

RESORTS AND HOTELS
NEW JERSEY.

ATLANTIC CITY

A BUCKET and shovel, miles of sand to dig in, a bathing suit and the tempting surf—and the youngsters' day is complete in this nature endowed Realm of Childhood. Splashing and paddling in safe, shallow waters, imaginary battles won from miniature sand castles, tiny toy boats race about at the edge of the beach; sturdy little bodies growing robust and chubby cheeks glowing with a healthful tan.

There is plenty of entertainment for the "old folk" too.

Golf, Surf Bathing, Tennis, Roller-Chairing on the Boardwalk, Motoring, Fishing, Sailing, Piers, Theatres, Movies, Concerts, etc.

The Leading Houses

are always open and comprise the finest in the World. Phone, Wire or Write any of the following for Information, Booklet, Rates, Reservations, etc.

a-Hotel Strand — ae-Ritz-Carlton
a-Hotel Dennis — ae-Marlborough-Blenheim
a-The Shelburne — a-Hotel Brighton
a-Galen Hall — ae-Hotel Knickerbocker
a-Hotel Morton — a-The Wiltshire
a-Seaside House — a-The Holmhurst
a-Hotel Bellevue — a-The Ambassador
ae-Hotel Traymore — a-Chalfonte-Haddon Hall
a-American Plan. e-European Plan. ae-Both Plans.

Through Sleeping Car Service on "Pennsylvania Limited."
Leave Chicago 5.50 p. m. arrive Atlantic City following day 5.50 p. m. (except Saturdays and Sept 2nd).
Returning—Leave Atlantic City 10.15 a. m. arrive Chicago 9 a. m. following day (except Sundays and Sept. 3rd).
Additional convenient and comfortable service via other trains with connections at Phila. or New York direct to Atlantic City.
Round-trip ticket $55.20 (valid till Oct. 31st)

ORIENT from Seattle on U.S. President Ships
New American-built oil-burning vessels. 535 feet long, 21,000 displacement tons.
PRES. McKINLEY Aug. 18 Oct. 29
PRES. JACKSON Sept. 11 Nov. 19
PRES. JEFFERSON Sept. 23 Nov. 23
PRES. GRANT Oct. 6 Dec. 4
PRES. MADISON Oct. 17 Dec. 16
and every 13 days thereafter
These steamships make the fastest time from the United States over the Short Route to Yokohama, Kobe, Shanghai, Hong Kong and Manila.
ADMIRAL ORIENTAL LINE
112 W. Adams Street, Chicago
L. C. Smith Bldg., Seattle
or local railroad and ticket agencies
Managing Operators for United States Shipping Board

AUSTRALIA
NEW ZEALAND—SOUTH SEAS
Via Tahiti and Rarotonga. Mail passenger service from San Francisco every 28 days.
$385 first class round trip. Send for booklet.
UNION S. S. CO. OF NEW ZEALAND
328 California Street, San Francisco
or A. F. Robertson, 111 W. Jackson Blvd.
Thos. Cook & Son, 198 S. Dearborn St., Chicago.

AUSTRALIA
SUVA
HONOLULU, NEW ZEALAND
"MAGURA" 12,500 tons...Aug. 31, Oct. 5
"NIAGARA" 20,000 tons...Oct. 5, Dec. 7
Sail from Vancouver, B. C.
For fares, etc. apply Can. Pacific Railway 500 So. Clark St., Chicago, or 141 So. La Salle St., Chicago, or Canadian Australian Line, Burrard Bldg., 311 Granville St., West Vancouver, B. C.

MISCELLANEOUS.

SOUTH HAVEN
$2 Round Trip Sundays and Holidays, $3
Daylight Cruise Refreshing, Restful, Relaxing THE IROQUOIS
Leaves Chicago daily 9:30 A. M. (except Saturday); home 9:30 P. M. Saturday leaves 2 P. M. Night boats, 9:00 P. M. daily except Sunday. Two night boats Friday and Saturday, 9:00 P. M. and 10:30 P. M. Fare (one way) $2.75 round trip. Music and dancing.
All schedules daylight saving time.
Docks: Clark Street Bridge | Phone Franklin 0814

DAILY 10 A. M.
S. S. COLUMBUS
Milwaukee and return $1.50
Sundays and Holidays $2
DOCKS foot Lake Michigan Ave. Bridge

RESORTS AND HOTELS
NEW JERSEY.

RESORTS—FOREIGN
Ocean Travel.

L271-NS-36

EUROPE on U.S. Government Ships
To Cherbourg and Southampton
Sailings from Pier 86, N. R. 46th St. N. Y.
East Bound
LEVIATHAN Sept. 8 Sept. 20 Oct. 3
West Bound
LEVIATHAN Aug. 28 Sept. 13 Oct. 4
Sailings from Piers 3 and 4, Hoboken to Queenstown via Plymouth and Cherbourg
GEO. WASHINGTON Sept. 1 Oct. 1
AMERICA Sept. 11 Oct. 13
PRES. ROOSEVELT Sept. 15 Oct. 25
PRES. FILLMORE Sept. 18
PRES. HARDING Sept. 22 Oct. 27
PRES. ARTHUR Oct. 1
Sailings from Piers 3 and 4, Hoboken to Londonderry via Plymouth and Cherbourg
*PRES. POLK Aug. 25 Oct. 6
PRES. GARFIELD Sept. 5 Oct. 18
*PRES. ADAMS Sept. 12 Oct. 17
PRES. MONROE Sept. 19 Oct. 24
PRES. VAN BUREN Sept. 26 Oct. 31
*Calling at Cobh (Queenstown)
UNITED STATES LINES
110 So. Dearborn St., Chicago
Phone, Randolph 2843
Managing Operators for United States Shipping Board

ACROSS the ATLANTIC
By Short Sea Trip
Only four days Ocean Sea from Montreal and Quebec by Canadian Pacific Steamships—Giants of the St. Lawrence to Europe. Sailings every few days. Two fast trains connecting with steamers—"Dominion Overseas" (new) leaving Chicago 8:47 a. m.—"The Canadian," leaving 5:40 p. m.
R. S. ELWORTHY, General Agent S.S. Traffic Dept., 40 North Dearborn Street, Telephone Randolph 3623. Chicago, Ill.
For freight apply to W. A. Kittredge 209 S. La Salle St., Chicago.
Canadian Pacific IT SPANS THE WORLD

Cook's 4th Cruise, Jan. 12, 1924 and
ROUND THE WORLD
133 days, including hotels, drives, guides, fees, etc. by specially chartered Canard new oil liner
"LACONIA" 20,000 tons
3 sailing options for the trip: Havana, Panama Canal, Los Angeles, Honolulu, 16 days Japan, China, Manila, Java, Singapore, Burma, about 8 days India, Ceylon, Cairo, Jerusalem, Naples, Monte Carlo, Cherbourg, New York
MEDITERRANEAN Cruise
2000 ton, Feb. 2 by specially chartered White Star S. S. BALTIC 23,884 tons, 68 days, $1,000 and upwards (exclusive Madeira $450 extra) Egypt and Palestine, Spain, Italy, Greece, Riviera
Cook's Travellers' Cheques Payable Throughout the World
THOS. COOK & SON, 203 South Dearborn Street, Corner Adams, Chicago
Offices or Wide Star Agents Everywhere
FRANK C. CLARK, Times Bldg., N. Y.

EDUCATIONAL

CHICAGO MUSICAL COLLEGE
Founded 1867 by Florenz Ziegfeld, President. 58th Year
The leading and largest conservatory of Music and Dramatic Art in America; 100 teachers of world-wide reputation. Courses and private lessons in Piano, Voice, Violin, Pipe Organ, Movie Picture Organ, Theory, Public School Music, Dancing, School of Opera, Orchestral Instruments, Expression, Dec'ing, Normal Training for Teachers in all Branches. Teachers' Certificates, Diplomas, Degrees, Recitals, Public Recitals, Unrivaled Free Advantages, Chautauqua, Lyceum, Concert and Teaching Positions Guaranteed. Dormitory Accommodations. School year opens Sept. 10. Tuition reasonable and musical advantages unequaled elsewhere. 75 FREE and 150 PARTIAL SCHOLARSHIPS to be awarded first week of Sept. Application blanks on request. Apply Now. SPECIAL PRIZES of Mason & Hamlin Grand Piano, Conover Grand Piano and valuable violin to be awarded to best players. FREE SCHOLARSHIP to best singer. Greatest opportunities offered students anywhere. New complete Catalog on request.
CARL D. KINSEY, Manager
026 S. Michigan Blvd.
(College Bldg., Next to Blackstone Hotel)

LEWIS INSTITUTE
An Endowed College for Men and Women
Two and four year college courses in Engineering, Home Economics, and Liberal Arts, leading to Title of Associate and Degree of B.S. High School Instruction in Arts and Sciences. Well-equipped Library, Shops, and Laboratories. Day and Evening Sessions.
Autumn session begins Sept. 24; evening classes, Oct. 4. For Circular of Information address
LEWIS INSTITUTE
Dept. A, Madison & Robey Sts., Chicago

HOWE SCHOOL
Howe, Indiana
The Reverend Charles-Herbert Young, M. A., Rector, will be at the Church Club, Room 515, 189 N. Wabash Ave., each Tuesday (during July and August) from 10 A. M. to 1 P. M. Personal conferences with parents interested in a thorough boarding school for boys.

N.U. NORTHWESTERN UNIVERSITY Evanston, Illinois—Chicago, Night Courses Begin Sept. 24. Write for Bulletin.
WRITE FOR ILLUSTRATED BOOK describing opportunities for women in Kindergarten and Elementary Training. Address Box Registrar.
CHICAGO TEACHERS COLLEGE
711 Rush Street Chicago, Ill.

EDUCATIONAL

AMERICAN CONSERVATORY
JOHN J. HATTSTAEDT President
Chicago's Foremost School of MUSIC
Offers modern courses in Piano, Voice, Violin, Organ, Public School Music, Harmony, Composition, Orchestral Instruments, Dramatic Art, Expression, Modern Languages, Dancing, Theatre Organ Playing, etc. Eminent faculty of 100. Superior Normal Training School supplies Teachers for Colleges, Lyceum Engagements, Teachers' Certificates, Diplomas and Degrees. Superior dormitory accommodations. Unrivaled free advantages. Thirty free scholarships. Application blanks furnished. Make early request. Ten year Book Full free when Sept. 10, 1923. New catalog mailed free.
542 KIMBARK HALL Chicago, Illinois

Physical Education
For Women—Accredited
2-Year Normal Course for Directors of Physical Education, Playground Supervisors, Dancing Teachers and Swimming Instructors. High school graduates from accredited schools admitted without examination.
20th Session opens September 27, 1923
New gymnasium, new classrooms and laboratories, new dormitories. All modern, up-to-date facilities and equipment.
CHICAGO NORMAL SCHOOL OF PHYSICAL EDUCATION
Address—Registrar, Box 40
5630 Greenwood Avenue, Chicago, Ill.

St. John's Military Academy
EPISCOPAL THE AMERICAN KNIGHT
A school that appeals to the wide-awake American boy. Quickened perceptions, alert minds and strong, virile bodies with erect carriage are the reward of boys who find themselves in sympathy with the St. John's system.
For catalog address
Box 181, Delafield, Wis.
Write or phone Dean Holt at Hotel La Salle for an appointment.

MORGAN PARK MILITARY ACADEMY
Colonel H. D. Abells, Superintendent. Box 300, Morgan Park, Chicago, Illinois. Telephone Beverly 2222. 20 men teachers, 200 boys. Country surroundings. "Not for Profit." Separate junior school. 50th Anniversary year.

LOYOLA UNIVERSITY
Arts — Premedical — Commerce — Engineering — Sociology — Law — Medicine — Correspondence
Chicago — Loyola Ave. and Sheridan Road.

Northwestern Military and Naval Academy Lake Geneva, Wis. A college preparatory school with distinctive advantages. Col. H. P. Davidson, Supt. Chicago Office, First Nat'l Bank Bldg. Telephone Randolph 2480.

DE PAUL UNIVERSITY
Co-Educational Day and Evening Classes
84 E. Randolph St. State 6040

TWO LARGE OIL COMPANIES CUT DIVIDEND RATES

BY O. A. MATHER.

Apprehension that the present condition of overproduction and sharp price cutting in the petroleum industry may lead to dividend reductions by oil companies was borne out yesterday. Two of the large concerns announced cuts in their dividends.

The directors of the Producers and Refiners' corporation declared a quarterly dividend of 50 cents. In the last two quarters following distribution of the same stock dividend, the payment was 75 cents. The company is the first of the Standard Oil group to reduce dividends.

Says It To Overproduction.

"Our action was brought about by the present overproduction of crude oil and the drastic reduction in prices of gasoline," Chairman Frank B. Kistler of the Producers and Refiners' corporation stated. "The directors feel that present conditions call for economies, as well as conservation of the company's resources, and that it may be desirable to store large stocks of crude oil and distressed refined products, of which the company now has no surplus.

"The indicated earnings for the full year approximate $7,000,000, after making all allowance for recent reduction in prices. The company now has a daily crude oil production of 20,000 barrels, which can be increased at will, and within the next thirty days will have completed its daily refining capacity of 20,000 barrels together with its pipe lines and additional storage facilities, the construction of which started last spring. The company has long-time favorable contracts for the sale of the major portion of the output of its refineries."

Oppose Price Reduction.

Reduction of prices of midcontinent crude oil below the present levels would mean ruin, for many small producers and permanent abandonment of a large part of the 250,000 small producing wells with a daily output of about 1,000,000 barrels. This was the declaration of E. W. Marland, president of the Marland Oil company, in an interview published in New York yesterday.

Mr. Marland said he believes that California overproduction is only temporary and that a cut in midcontinent crude prices ought not be made. California production in six months will not be burdensome, he predicted, and added that conservative action should be taken, in order not to destroy the little producer in the midcontinent field, who will be needed at that time.

Shorter Industrial News.

The week-end mercantile reviews show a mildly optimistic tone and other industrial news was cheerful. The report of the Credit Clearing House shows a continued increase of purchasing for the country as a whole, but this increase is supplied by two sections only, the south agricultural and the eastern sections. The percentage increase for the country is 2.4 per cent above the preceding week.

Improvement in the textile industry was indicated by the fact that Fall River sales of print cloth approximated 325,000 pieces for the week, which is about the largest volume of busines done for any week in some time. Confidence among dry goods buyers appears to be returning. The American Brass company yesterday announced price reductions for finished copper and brass products ranging from a half cent to a cent a pound.

July Wholesale Prices Down.

Wholesale commodity prices moved more sharply downward in July than in any previous month this year, according to the "index number" of the Federal Reserve board. The average dropped 5 points, compared with a decrease of 2 points in June. The July index number was 159, or 59 points above the 1913 pre-war average. The high point of the year was reached in April, when the average was 169.

"There is still a conspicuous lack of willingness to commercial reports but have definite indications of enlarging business are noted in some quarters," Dun's review says. "With the advance toward autumn, increasing interest in prospective future requirements is being shown in different channels, and there is expectation of a more general revival of activities after the present seasonal restrictions have been removed. The excess of declines in wholesale quotations has narrowed appreciably during recent weeks."

TREASURY CERTIFICATES

Series.	Maturity Date—	Bid.	Asked.
TD—	Sept. 15, 1923.	99 15-16	100
TD—	Oct. 15, 1923.	4¼ 99 32-32	100 1-32
TD—	Dec. 15, 1923.	4 ..... 99 31-32	100 1-32
TE—	June 15, '24.	4½ 100 3-32	100 3-16
TE—	June 15, 1924.	5¾ 100 1-16	100 3-16
TE—	Sept. 15, 1924.	5¾ 100 1-16	100 ⅛
TE—	Mar 15, 1925.	4¾ 100 5-32	100 9-32
TE—	June 15, 1925.	4½ 99 15-16	100 1-32
TE—	Dec. 15, 1925.	4¾ 99 9-16	99 23-32
TE—	Mar 15, '26.	4¾ 100 3-16	100 5-16
TE—	Sept. 15, 1926.	4¾ 99¾	99¾
TE—	Dec. 15, '27.	4¾ 99⅞	100
TE—	Mar 15, '27.	4¾ 100⅝	100 15-32

Acceptable in payment of United States taxes at maturity. Series A and B, 1924. A, B and C, 1925. A and B, 1926. and A and B, 1927, of maturity.

DIVIDENDS DECLARED

Stock, rate, period—	Payable.	Stock of record.
Globe-Wernicke, 1¾ q.	Sept. 10	Aug. 31
Globe Steam, 1 q.	Sept. 15	Sept. 1
Ill. 1st and 2d pfd, 1¾ q.	Sept. 15	Sept. 1
Ill. Nat. Bk., 50c q.	Sept. 29	Aug. 21
Ill. Trust & Sav. Bk., 50c q.	Sept. 29	Sept. 15
Gen. Motors, 2 and 5 special (1910 par).	Oct. 15	Sept. 5
Do special stock, 15c q.	Oct. 15	Sept. 5
Peoples Gas & Light & Coke, 1½ q.	Sept. 29	
Peoples Gas & Light & Coke, 1½ q.	Sept. 29	Sept. 15
Peoples Gas & Light & Coke, 1½ q.	Sept. 29	Sept. 15
Pullman Co., 2½ q.	Sept. 29	Sept. 15
Quaker Oats, 1¾ q.	Oct. 1	Sept. 15
Quaker Oats, 50c q.	Oct. 1	Sept. 20
Quaker Oats, 50c q.	Oct. 15	Sept. 20
Sears, Roebuck, 1¼ q.	Sept. 20	Sept. 1

BOSTON STOCK MARKET

[Quotations by Paine, Webber & Co.]

	Sales.	High.	Low.	Close.
Amer. & Reds	10	40¾	40¾	40¾
Am. Cornelia	325	17¾	17¼	17¾
Am. Tobacco	35	29	28¾	28¾
Am. Tobacco, B	50	29	28¾	28¾
Am. Woolen	350	110	108¾	110
Arcadian Copper	8	2	2	2
Arizona Com.	10	42	42	42
Atlantic, G. C.	100	2¾	2¾	2¾
Boston & Maine	10	21	21	21
Boston & Maine pfd.	5	18½	18½	18½
Calumet & Hecla	85	36½	36	36
Copper Range	500	55	51	51
Dominion Oil	200	1¼	1¼	1¼
East Butte	200	3¼	3¾	3¾
Edison Elec. Ill.	2,900	20	20	20
Fairbanks Bros.	20	28½	28½	28½

DIVISION MERCHANTS ELECT PRESIDENT.

MEMPHIS, Tenn., Aug. 24.—Allan H. Lindsey, Cape Girardeau, Mo., was elected president of the Cotton States Merchants association which concluded its tenth annual convention here today. Memphis is the permanent meeting place of the organization.

NEW·YORK · STOCK · TRANSACTIONS

Friday, Aug. 24, 1923.

Day's sales.....$14,200 Year ago.....1,005,900 Total, 1923.....155,617,697 Previous year....136,925,780

Div. pd. per share.	Bid.	Asked.	Description.	Sales.	High.	Low.	Close.	Net chge.	Close Aug 25, 1922.
....	9¼	10	Adv Rumely	200	10	10	10	....	20⅞
$3.00	32½	36⅜	Do pfd	100	33	33	33	....	....
4.00	60	66⅜	Allied Chem.	900	66¼	63⅜	66	+ ¾	81⅜
4.00	42	43⅜	Allis-C Mfg	2,200	43¼	43	43⅜	+ ⅜	58⅞
....	13	13	Am Agr Ch	1,500	13¼	13¼	13¼	....	41
....	32	33¼	Do pfd	100	32	32	32	....	70¾
....	29¼	30	Am Beet Sug	400	30¼	28⅝	29½	+ 1⅛	47
....	34½	35	Am Bosch M	1,900	35⅛	33½	35	....	41
5.00	98¾	99¾	Am Can	39,400	100⅝	98⅜	98⅝	— ⅛	60⅝
7.00	107⅜	108	Do pfd	200	108	108	108	....	118
12.00	163	165¾	Am Car & F	300	164¼	164	164	....	185
....	12	12¾	Am Chicle	300	13¼	12¼	12½	+ ¼	....
....	3½	7	Am Cot Oil	800	7	6½	6¾	+ ⅛	27
....	4½	4¾	Am Drug	100	4¼	4¼	4¼	— ¼	....
....	40	42	Am H & L pfd	100	41	41	41	+ 1	74⅛
7.00	95⅜	96	Am Ice Secur	400	97¾	97	97	+ 1	111
6.00	73⅜	74	Am Locom	4,000	75	73⅜	73⅜	— ⅜	119
6.00	42	43	Am Metals	200	43	43	43	....	41
4.00	80½	81	Am Rad	100	80½	80½	80½	....	111
....	5¾	5⅝	Am Saf Razor	600	6⅜	5⅜	5⅝	+ ⅛	6⅞
5.00	58½	58⅝	Am Smelting	400	58⅝	58½	58⅝	+ ⅛	64⅜
....	61½	62	Am Sugar	700	62⅜	61¼	62	+ 2⅜	83⅛
9.00	123⅝	125⅜	Am Tel & Tel	800	125⅜	123⅜	125⅜	+ ¼	121⅛
12.00	146	147¼	Am Tob	100	147½	147¼	147½	+ ⅝	151½
12.00	144⅜	145¾	Do B	300	145	145	145	+ ¼	149½
7.00	84⅜	85	Am Woolen	3,400	86	84⅜	85	— 1⅛	93⅜
7.00	101½	102	Do pfd	100	101⅜	101¼	101⅜	....	....
....	⅛	⅝	Am W Pap	200	⅝	⅝	⅝	....	2⅝
....	⅝	⅞	Am Zinc	100	⅞	⅞	⅞	....	18
3.00	40½	41	Anaconda	500	41	40¾	41	— ⅛	56⅝
1.00	14	17	Art Metal	500	15⅝	15⅜	15⅝	....	....
6.00	96¼	96¾	Atchison	600	96⅝	96⅜	96¼	+ ⅛	103⅜
5.00	87⅝	88	Do pfd	100	88	88	88	+ ⅛	94
7.00	110⅞	111⅛	Atl C Line	700	111	110⅞	111	— ⅛	117⅜
....	13½	14¼	Atl G & W I	700	14⅜	13⅜	13⅝	— ⅛	80
....	12	13	Do pfd	300	12	12	12	....	23⅜
....	12	11¼	Atlas Tack	200	11¼	11	11¼	....	....
....	23¾	24	Austin-Nich	400	24	23⅜	23⅝	— ⅛	30¼
3.00	20	21	Auto K Hose	100	20⅝	20⅝	20⅝	....	....
7.00	121¼	121½	Baldwin Loco	14,500	123	121¼	121¼	— ⅝	125⅛
....	48⅝	48¾	Balt & Ohio	1,100	48⅞	48⅜	48⅝	— ⅛	56⅛
....	9¾	10	Barnsdall "A"	300	10	10	10	+ ⅛	33
5.00	52¼	52½	Beth Steel	2,800	52⅜	52¼	52¼	— ⅛	78¼
8.00	108	109⅝	Brklyn Edi	300	109½	108½	108½	— 1	117¼
....	30¾	31¼	Brk R T pfd	100	30⅝	30⅜	30⅝	— ⅛	....
2.00	47	53	Brown Shoe	100	53	53	53	+ 1	59¾
10.00	114½	115½	Burns Bros A	900	112	109½	111	....	134¼
.50	5⅝	5⅞	Butte C & Z	300	5⅞	5⅝	5⅝	....	7
2.00	16	16½	Butte & Sup	300	16	15½	15½	— 1	30¼
....	18¾	19½	Butterick	1,300	20¼	19	19	+ ⅜	20⅜
....	2	3	Caddo Oil	300	3	3	3	....	6⅝
1.75	19⅝	20	Cal Prtlnd	2,000	19⅞	19⅝	19⅝	— ⅛	61⅜
7.00	96	98	Do pfd	200	97¼	97	97	— 1	....
10.00	144⅜	144⅞	Can Pacific	700	145¼	144¾	144⅝	+ ¾	145⅜
4.00	40¼	40⅝	Cerro de Pasco	100	40¾	40⅜	40⅝	+ ⅛	40⅝
6.00	53¼	54	Chand Motor	1,400	54⅝	53½	54¼	+ 1	65⅛
....	4¼	5	Chi & Alt pfd	300	4½	4¼	4½	....	15
....	24	24⅜	Chi & E I	200	23⅞	23½	23⅝	+ ⅛	20½
5.00	66	66⅛	C & N W	400	66⅛	66¼	66½	+ ⅜	89
....	4¼	4⅝	Chi Gt West	100	4¼	4¼	4¼	....	9
....	11	11	Do pfd	100	11	10⅞	10⅞	....	21⅜
....	15⅞	16	C M & St P	300	16	16	16	— ⅛	35¼
....	26⅛	26⅝	Do pfd	900	26⅜	25¾	26¼	+ ⅛	53
....	23	23	C B I & P	900	22⅝	22¼	23	+ ⅜	44⅝
7.00	79	80½	Do pfd A	100	80	80	80	....	96⅛
2.50	27⅜	27¾	Chile Copper	1,200	27¾	27⅜	27¾	+ ⅛	28
....	17	17⅛	Chino	500	17⅛	17⅛	17⅜	....	31⅝
7.00	79⅜	79¾	Coca-Cola	5,700	80	78½	79¾	+ 1½	73¾
....	29	29½	Colo Fuel	300	29½	29	29½	— ⅛	33⅜
4.00	43	46¼	Col Carbon	400	46¾	45	46⅜	....	68⅛
2.60	34⅜	34⅝	Col Gas & E	500	35¼	34⅜	34⅝	— ⅛	102
....	3	3	Col Graph	200	3	3	3	— ⅛	3⅝
....	4	4½	Do pfd	200	4¼	4¼	4¼	— ⅛	15⅞
6.00	74	74½	Comp T & Co	200	75	75	75⅝	....	85⅛
....	21	23½	Cons Cigars	200	23¾	22½	22½	— ⅝	38⅛
5.00	61¼	61⅝	Con Gas	1,600	62¼	61¼	61⅝	— ⅛	131
....	6⅜	7¼	Cons Textile	2,300	7¼	7	7	— ¼	10
4.00	47¾	47¾	Conti Can	8,800	48¾	47⅞	47⅞	— ¼	81
....	7¼	7⅝	Conti Motors	700	7⅝	7⅜	7⅜	— ⅛	....
6.00	126¼	127½	Corn Prod	3,000	128¾	126¾	127	— ½	117⅝
4.00	30¼	30½	Cosden Co	11,900	31	29⅞	30¼	— ⅛	47⅛
7.00	86	90	Do pfd	200	85	85	85	....	95
4.00	65¼	66	Crucible Steel	1,300	67¼	65¾	65¾	— 1½	95
....	10⅜	10⅝	Cuba Cane S	1,700	11	10⅜	10⅝	+ ⅛	13⅝
....	40¼	40½	Do pfd	3,400	41¾	39⅞	40¼	....	36
....	26¼	26⅝	Cuban Am S	7,000	27	25⅞	26¼	+ ⅛	25⅛
....	5⅜	5⅝	Cuban Dom S	400	5	5	5	....	....
4.00	63	64	Cuyamel Fruit	400	64¾	63¼	63¾	— 1	....
....	34	34½	Davis Chem	17,000	34	30½	34	+ 3¾	52
6.00	115½	116	D-L & W	100	115⅝	115¾	115⅝	....	132
4.00	33½	34½	Dome Min	100	34	34	34	....	37¼
6.00	128⅜	129½	Du P De N	14,100	130¾	127¾	129	+ ⅞	....
6.00	83¼	84½	Do De G	100	83¾	83¼	83½	— ⅜	84½
5.00	103	104	Eastman Kod	500	104⅜	103	104⅛	+ 1⅛	82½
4.00	59¼	60	Elec Stor Bat	200	60	59½	59⅝	+ ⅛	47½
2.60	25¼	25½	Eaton Axle	500	26⅜	25⅜	25⅜	....	....
....	15⅞	16	Erie	34,200	16	15⅝	15⅞	+ 1¼	47⅞
....	25	25¼	Do 1st pfd	14,200	25¼	24⅝	25⅛	+ ⅝	67
....	18⅝	18⅞	Do 2d pfd	8,800	18½	17⅞	18⅜	+ ⅜	19⅛
7.00	70¾	70⅞	Famous Play	6,700	71¾	69⅜	70¾	— ⅛	92
8.00	86¼	87½	Do pfd	100	87	87	87	....	100⅜
7.00	40	40⅜	FedM&S pfd	100	40¾	40½	40½	+ ⅛	53
.64	7⅞	8	Fisk Rub A	200	8	7⅞	7⅞	....	....
10.00	175	178	Fisher Body	500	177⅛	175	175	....	198⅜
6.00	72⅜	73	Foundatn Co	400	73¾	73	73	....	....
....	7⅞	8	Fisk Rubber	300	7¾	7¼	7¼	....	13½
2.00	43	44⅜	Fellschmann	400	44¼	44	44⅛	....	....
....	13	13	Freeport, Tex	400	13	11¾	11¾	— ½	67
....	26⅝	27½	Gen Asphalt	500	28	27½	27¾	+ ⅛	67
8.00	177⅛	178	Gen Elec	500	178¼	175	178	— 1	184
.60	11	11¼	Do Spl	300	11⅜	11¼	11¼	....	....
1.20	15⅝	15⅞	Gen Motors	14,200	16	15⅛	15⅝	+ ⅛	13⅝
6.00	81	82	Do pfd	100	81½	81½	81½	....	....
6.00	82	82½	Do 6% d p	500	82⅜	81⅞	82½	....	81
7.00	96	97½	Do 7% d p	100	97	97	97	....	....
....	22	23¼	Goodrich	100	23¼	23¼	23¼	....	37
....	45	47	Goodyear pfd	100	45½	45½	45½	....	....
....	18	19	Granby	100	19	19	19	....	32⅜
2.00	30¼	30½	Great No Ore	700	30⅜	30¼	30¾	— ⅛	41⅜
5.00	53⅜	54¼	Great No pfd	800	54½	54	54¼	+ ⅛	93⅜
....	18	18½	Greene Can	100	18⅝	18⅝	18⅝	....	12⅜
....	5⅛	6	Guast Sugar	100	5⅞	5⅞	5⅞	....	12⅜
4.00	81¼	81½	Gulf S Steel	14,000	83⅜	81½	81⅝	— 1	83
7.00	85	87	Hartman	100	86	86	86	....	85
3.00	36⅞	37⅜	Hayes Wheel	900	37¾	37	37	....	....
3.00	31	31¼	Household Pr	500	31½	31¼	31¼	+ ⅛	....
3.00	27	27⅜	Hudson Mot	900	27½	27¼	27½	....	21¼
....	45	46	Houston Oil	500	45⅝	45¼	45⅝	....	79⅜
7.00	105¼	106	Ill Central	300	106	105¾	106	+ ⅛	111⅛
....	4¾	5	Indiahoma	100	4¾	4¾	4¾	....	3⅝
....	4¼	4⅜	Indpt Oil & G	200	4⅜	4⅜	4⅜	....	....
2.00	28⅜	29¼	Indus Coppr	200	28⅝	28¼	28⅝	....	42
2.50	36	36	Inland Steel	100	34	34	34	....	....
7.00	100	103½	Do pfd	100	100	100	100	....	....
....	12	13	Int R T	100	13	13	13	— ⅛	31
....	2	2¾	Int Agr Corp	100	2¼	2¼	2¼	....	....
....	7¾	8¼	Do pfd	100	8	8	8	....	....
3.00	35	37	Int Cement	100	37	37	37	....	33½
2.00	22⅝	22⅞	Int Comb Eng	700	22⅜	22⅛	22⅜	....	27¼
5.00	74	74¼	Int Harvester	500	74¼	73⅝	74¼	+ ⅛	110⅛
....	21⅝	22	Int Mer M pf	300	21¾	21¾	21¾	....	13⅛
....	13⅜	13⅝	Int Nickel	1,600	13	12⅞	13⅜	— ⅛	17⅜
....	33½	34½	Int Paper	200	34¾	34¾	34¾	+ ½	56⅛
1.00	32	33	Intertype Corp	800	32½	32	32½	....	....
....	8¼	8½	Invincible Oil	300	8¼	8¼	8¼	....	14⅛
....	43¾	43¾	Iron Prod	1,900	43½	43	43⅜	+ ⅛	33¼
....	38	42	Do cfds	1,100	43½	40¼	43½	+ 2½	....
....	¼	⅝	Island Oil	300	¼	¼	¼	....	2⅝
....	67	69	Jewel Tea pfd	100	69½	69½	69½	— ½	....
4.00	57½	57⅞	Jones Br Tea	2,000	58¼	57⅞	57⅞	....	45⅞
....	5	6	Kan & Gulf	900	5	5	5	....	14⅜
....	38	38½	Kayser J	2,300	39½	38	38½	+ ½	44⅛
....	31½	31⅝	Kelly Spring	200	31¾	31¼	31½	— ⅛	43⅜
3.00	34½	35	Kennect Copr	900	34¾	34½	34¾	....	37
....	4⅜	4⅝	Keystone Tire	200	4⅝	4⅜	4⅜	....	8¾
8.00	210	216	Kresge	100	215	214½	214⅝	....	185
....	54	56½	Kinney Co	100	58⅜	56⅜	56⅜	....	....
9.50	60	61	Lehigh Valley	200	60⅝	60⅜	60⅜	— ⅛	68⅛
7.00	115	117	Liggt & M pfd	100	116¾	116¼	116¾	....	....
4.00	64	64¾	Lima Locomo	1,400	65	64¼	64¾	— ⅛	61⅛
....	50	51	Loose Wiles	300	51¼	50¾	50¾	— ⅛	48½

*Ex-dividend.

Sales and of first hour, 185,900; and of second hour, 295,700; end of third hour, 350,700; end of fourth hour, 395,300; total sales, 514,300 shares.

NEW·YORK·CURB TRANSACTIONS

[By Associated Press.]

Friday, Aug. 24, 1923.

Total stocks.....391,100
Bonds, par value.....$235,100

INDUSTRIALS.

	Sales.	High.	Low.	Close.
Armour Co pfd	100	89	89	89
Amer Thread pfd	100	4	4	4
Brit-Am Tob coup	200	24½	24½	24½
Brit Int Corp B	100	14	14	14
Brook City R R	100	10	10	10
Buddy Buds	100	1⅛	1⅛	1⅛
Car Light	100	1⅜	1⅜	1⅜
Centrifug C I Pipe	100	15⅞	15⅞	15⅞
Chicago Nipple	200	4⅜	4⅜	4⅜
Chi Nip B T	100	3¼	3¼	3¼
Colum Emerald	1,000	.02	.02	.02
Curtiss Aero cfs	100	7¼	7¼	7¼
Dubilier C & Radio	2,400	10¼	9⅝	10
Durant Motors	1,000	40½	39	39
Gen Ry Signal	10	35	35	35
Gillette Safety Raz	390	258	253½	258
Glen Alden Coal	200	68	68	68
Hudson Co pfd	700	15⅞	15	15⅞
Lehigh Power Sec	100	22¼	22¼	22¼
Mesabi Iron	200	5⅛	5⅛	5⅛
Midvale Steel Del	900	17⅞	16⅝	16⅝
McCrory Stores	200	55	53¾	53¾
Nat Leather	100	4½	4½	4½
Nat Supply Co	400	58⅝	57	58⅛
N J Zinc	30	152	151	152
Penrose Motors	200	30⅝	30¼	30¼
Perfection Tire	700	15⅞	15	15⅞
Radio Corp	500	3¼	3¼	3¼
Savannah Sug pfd	100	22¾	22¼	22¼
Studebkr W Rub	150	50⅝	50½	50⅝
Son Coal & Iron	6,000	.20	.18	.20
Swift & Co	40	102¼	102¼	102¼

STANDARD OILS.

Atlantic Lobos	100	2¾	2¾	2¾
Buckeye P Line	30	84¼	84	84
Cheseb'gh Mfr	100	50	49⅝	49⅝
Cumb Pipe Line	100	25	25	25
Eureka Pipe Line	10,200	104	104	104
Galena Signal Oil	500	62	62	62
Humble Oil	400	292	292	292
Imp Oil Canada	130	98	98	98
Ill Pipe Line	90	158	158	158
Int Petroleum	900	15⅝	15⅛	15⅛
Magnolia Petrol	30	135	134	135
Northern P Line	10	102½	102½	102½
Ohio Oil	500	55⅛	51⅛	55⅛
Prairie Oil & G	330	177	171	172
Prairie Pipe Line	95	102	101	101
Stand Oil Ind	12,100	52⅜	51⅝	51⅝
Stand Oil Kas	500	40⅝	40	40
Stand Oil Ky	200	89	88½	88½
Stand Oil N Y	1,100	39	38½	38⅝
Vacuum Oil	1,700	45⅝	44⅝	44⅝

INDEPENDENT OILS.

Ark Nat Gas	300	5⅛	5	5⅛
Bost-Wyoming	100	.80	.80	.80
Carib Syndicate	600	3⅜	3⅜	3⅜
Cities S steel sc	6,000	.77	.73	.73
Cities Service	120	133	131½	132
Do B cfs	300	13⅜	13⅛	13⅜
Do pfd	200	64¾	64¾	64¾
Do scrip	1,000	83	83	83
Creole Syndicate	1,900	3⅜	3⅜	3⅜
Glenrock Oil	1,200	.93	.91	.91
Granada Oil	100	.97	.97	.97
Hudson Oil	2,000	.06	.06	.06
Humphrey's Oil	400	43	41½	43
Keystone Ranger	11,000	.06	.05	.06
Kirby Petrol	800	3⅛	3	3
Livingston Pet	400	.50	.50	.50
Lowry Oil	600	3¾	3¾	3¾
Lyons Petrol	100	133	131½	132
Magna Oil	300	13¾	13½	13⅝
Mammoth Oil	200	64¾	64¾	64¾
Maracaibo Oil	1,000	.63	.63	.63
Marland Oil of M	400	2¼	2	2¼
Mex Eagle Oil	1,900	2⅜	2¼	2⅜
Mexico Oil	300	.64	.62	.62
Mount & Gulf Oil	300	1¼	1¼	1¼
Mount Royal	1,000	14¼	14¼	14¼
Mutual Oil cfs	5,300	9	8¾	8¾
New Bradford	100	3⅞	3⅞	3⅞
Noble Oil	3,000	.11	.10	.11
Do pfd	100	37	37	37
Omar Oil	2,300	.66	.65	.66
Over Oil	700	1¼	1¼	1¼
Penn Beaver	300	1¼	1¼	1¼
Pan-Am Oil	300	11¾	11¾	11¾
Rex E Oil new	11,000	.06	.06	.06
Royal Canadian	3,000	4¼	3⅞	3⅞
Salt Creek	300	16⅞	16⅜	16⅜
Do Cons	100	.50	.50	.50
Sea Oil & Gas	1,500	1¾	1¾	1¾
Sou Pet & Ref	10,000	.02	.01	.01
South States Oil	4,800	.13	.12	12⅝
Turman Oil	200	.07	.07	.07
Ventura	200	.27	.24	.24
Whelan Oil	300	.80	.80	.80
Wilcox Oil	5,400	5¼	4¾	5
Y Oil & Gas	300	1¼	1¼	1¼

MINING.

Alas-Br Col Mcy	700	3⅜	3⅜	3⅜
Arizona Globe	16,000	.15	.12	.15
Belcher Ext	77,000	.03	.02	.03
Bost & Mont Cor	5,000	.13	.13	.13
Candelaria Min	1,000	.08	.06	.06
Canada	1,000	1⅛	1⅛	1⅛
Cont Mines	100	6	6	6
Cortes Silver	5,500	.72	.69	.71
Chief Cons	100	3¼	3¼	3¼
Crescon Gold	50	3¾	3¾	3¾
Dolores Esperanz	300	1⅛	1⅛	1⅛
Emma Sil-Mine	2,000	.01	.01	.01
E

SHARP BULGE IN WHEAT FOLLOWS BULLISH REPORTS

BY CHARLES MICHAELS.

Frost reports from Canada, a lowering of the Kansas estimate to 73,000,000 bu by the state board and a better export business all combined to give the wheat market a sharp advance today. Prices at the finish were 1¾@2¼c higher. Outside wheat markets were even stronger than Chicago, futures at other points advancing from 1¼c to 2¼c, December at Winnipeg leading, this giving a little color to reports of damage to the Canadian crop.

Corn made a good response to the wheat strength for the deferred months, but September was not much higher. Oats were uneven, with September ¼@¾c off and the other months ¼@¾c higher. Rye finished ⅝@1c up. Provisions worked higher also, closing 17@23c for the lard and 10@17c better for the ribs.

Canadian Estimates Lowered.

Grain men from Chicago back from Winnipeg report a less optimistic feeling in regard to the crop, the more conservative interests now expecting a smaller crop than in 1922 and talk 325,000,000 bu for western Canada. Minneapolis grain interests are said to be extremely bullish in regard to the spring wheat situation, wet weather having caused a lowering of quality in some instances, while the yield estimates are expected to be lowered rather than increased by the final reports. Most of the low temperatures reported in Canada were in sections where the wheat is presumably already harvested.

September corn evidently is being kept under pressure of profit taking sales, while there is more general buying of the December and May, prices for the latter months being considered a less fancy proposition than the near month owing to the big discounts under cash corn.

Provides Prices Up.

Higher grain prices, strong Liverpool prices, a better demand from small packers and shipping interests, with light pit offerings, caused a high range in provisions. Export inquiry was reported good, and clearances are heavy. Liverpool lard prices were strong. Prices follow:

Lard.				
			Close	
	High.	Low.	Aug.24.	Aug.23.
Sept.	11.37	11.25	11.37	11.10
Oct.	11.40	11.30	11.40	11.20
Jan.	10.42	10.40	10.42	10.25
	Short Ribs.			
Sept.	8.55	8.45	8.55	8.40
Oct.	8.55	8.52	8.55	8.45

GRAIN STATISTICS

Argentine exports of grain increased materially last week. Details follow:

	Wheat.	Corn.	Oats.
This week	3,080,000	2,500,000	371,000
Last week	2,560,000	2,544,000	368,000
Last year	854,000	1,448,000	.....
Visible supply—			
This week	3,700,000	6,000,000	.....
Last week	3,700,000	6,300,000	.....
Last year	2,960,000	1,200,000	.....

North American exports of wheat and flour, as compiled by Bradstreet's, decreased 438,000 bu compared with the previous week. Details follow:

	Wheat and flour, bu.	Corn bu.
This week	6,475,000	93,000
Last week	6,910,000	107,000
Last year	10,196,000	2,300,000
Since July 1	49,906,000	144,000
Year ago	68,324,000	22,330,000

PRIMARY MOVEMENT

Movement for Friday with last three ciphers omitted:

	Received—			Shipped—		
Western—	Wheat.	Corn.	Oats.	Wheat.	Corn.	Oats.
Chicago	394	260	941	511	88	189
Sou City	2	20	38	1	10	24
Milwke	1	30	79	10	6	33
Minn'pls	403	29	200	162	9	32
Duluth	161	...	...	161	...	...
St. Louis	178	136	134	232	56	110
Toledo	59	4	51	...	...	37
Detroit	...	1	5	20	...	...
Kan. City	257	38	102	124	24	22
Peoria	22	92	50	13	53	52
Omaha	108	109	198	22	41	94
Ind'plis	12	20	94	...	6	24
St. Jos	80	22	12	35	7	4
Total, bu.	1,861	783	1,326	1,231	302	626
Last wk.	2,047	538	1,054	749	453	505
Last yr.	2,096	1,042	978	1,469	560	589
Eastern—						
Total, bu.	170	45	69	133	...	...
Last year	1,566	160	157	129	52	...

HAY MARKET STRONGER

All hay met a good demand at fully prices. Arrivals of timothy were 17 cars; South Dakota prairie, 2 cars, and common alfalfa 2 cars. No. 2 timothy, $28.50@30.00; No. 3, at $25.00@27.00; No. 2, at $17.00@24.00; sample grade, $12.00@17.00; light timothy and clover mixed, $22.00@28.00; heavy, $20.00@26.00; alfalfa, $16.00@26.00; southwestern and Nebraska prairie, $19.00@19.00; feeding and packing, $12.00@16.00; rye straw, $13.00@15.00; oat and wheat, $10.00@11.00 per ton.

CHICAGO GRAIN INSPECTION

Official receipts at Chicago Friday:

	No. 1.	No. 2.	No. 3.	No. 4.	Lower Grades.	Total
Winter	147	115	89	58	...	399
Spring	8	...	...	1	...	9
Mixed	11	39	21	12	77	...
Total	153	147	100	71	77	482
Corn	204	9	4	8	...	224
Oats	109	64	3	...	...	176
Rye	...	2	2	...	...	4
Barley	...	10	8	6	...	24

REVIEWS OF TRADE

Marshall Field & Co. say:

"Current wholesale distribution of dry goods was considerably in excess of last week's volume and was greater than a year ago during the corresponding week. Road sales exceeded last week's total, but were slightly less than for the same period in 1922. There were many customers in the market than a year ago during the corresponding week. Collections showed an increase over the same period last year."

The John V. Farwell company says:

"Fall weather this last week has stimulated interest in all early fall lines, and requests are coming in to advance shipment of some lines for retailers' immediate use. Records of road business show good gain both in volume and number of orders received, indicating a decided broadening in retail activity. Buyers are in the market this week in larger numbers than during corresponding week last year. Collections show good gain for month."

Armour & Co. say:

"Trade in packing house products took on additional color this week, due somewhat to the picking up of beef trade. Export trade is rapidly expanding. Large quantities of meats and fats have been sold in central Europe and the British trade is active. Domestic pork trade continues to show improvement, and at stronger prices. Collections continue good."

COFFEE MARKETS.

NEW YORK, Aug. 24.—COFFEE—Futures closed with net gains of 12@26 points. Sales were estimated at about 34,000 bags. September, 8.68c; October, 8.35c; December, 7.74c; March, 7.42c; May, 7.18c; July, 7.06c. Spot is fair demand at 10¼@10¾c for No 7s and 14@14½c for Santos 4s. Brazilian port receipts, 46,000 bags. Tuesday's receipts, 30,000. The clearances, 5,000 bags for New York and Victoria 24,500 for New Orleans.

CASH·GRAIN NEWS

Export sales of wheat in all positions Friday were estimated at 300,000 bu to 400,000 bu, mostly hard winters, c. i. f. Montreal. Sales of hard winters at Montreal the last two days were estimated at 650,000 to 750,000 bu. There was a little business at the gulf and a small trade in durumky wheat at Philadelphia; also a little business in Manitobas, advices light. France examined 60,000 bu Manitobas and bids from the United Kingdom were a little better.

Export sales of wheat at Chicago to Montreal were 600,000 bu and possibly more; also 105,000 bu to mills. The hard winters sold at 9¾c over Chicago September at Montreal. Shipping sales of corn were 160,000 bu. oats 150,000 bu, and barley 3,000 bu.

Cash wheat in Chicago was in active demand, with premiums firm to 2c higher. The latest as dark varieties. No. 2 hard and No. 3 red sold at 2½@3¾c over September, with dark varieties of hard up to 9c over. Jackson Bros. sold several cars at $1.10. Low grades were firmer, with No. 3s at ¾@1¼c over, while No. 4s were 2¼@3c under and sample grade ranged largely at 92@97¼c for winters, with some sample grade spring at $1.04. Receipts were 462.

St. Louis reported a good demand for cash wheat at 1¢@2c advance; Kansas City was up 1¢@2c; Omaha 1c higher to 1c lower; Minneapolis was higher to 1c lower.

Cash corn in Chicago was unchanged to 1c lower. The latter on No. 3 yellow, which closed at 89½c. Receipts were 224 cars. Kansas City was unchanged to 2c lower; Omaha unchanged to 1¢ lower; St. Louis ¼@1c higher, with a good demand.

Oats were picked up readily, with prices at Chicago unchanged to 1c lower. No. 2 white 1¼@2c and No. 3 white ½@2c over September. St. Louis was 1¢ lower to 1½¢ higher, with a good demand; Omaha unchanged to ½c lower; Kansas City unchanged; Minneapolis firmer.

Timothy and clover seed were firmer and higher, with lighter offerings. September and October, $6.80.

Detailed prices in leading markets follow:

WHEAT.

	Chicago.	Kansas City.	St. Louis.
No. 1 red	1.03½	.....	1.08
No. 2 red	1.03@1.05	1.06	1.03@1.07
No. 3 red	1.01¼@03¾	1.05@1.07	1.00@1.06
No. 4 red	97¾@1.00¼	.....	95¢@1.00
No. 1 hd	1.04¾@1.11¼	.....	1.19
No. 2 hd	1.03@1.09	1.01@1.09	1.02¼@1.03
No. 3 hd	1.00¼@00¾	1.01@1.10	1.00@1.01¾
No. 4 hd	97¾@1.00	96@1.00	97¼@
	Chicago.	Minneapolis.	Duluth.	Toledo.
No. 1 nor	1.14¼@1.15	1.21¼	1.16¼@1.20½	.....
No. 2 nor	.....	1.17¾	1.13¾@1.18¼	.....
No. 3 nor	.....	1.18¾	1.07¾@1.15¾	.....

CORN.

	Chicago.	Omaha.	Peoria.
No. 2 mx.88	@89	79	97½
No. 3 mx.	87¾	.....	.....
No. 2 yel.89¼	@90½	81	87¾
No. 3 yel.89	@90	.....	.....
No. 2 wh.88	@89	79½	87¼
No. 4 wh.	87½	.....	.....
	Milwaukee.	Kansas City.	St. Louis.
No. 2 mx.	87	81 @83½	97½
No. 2 yel.90¼	@91	.....	91
No. 2 wh.	88¾	81¼	86¼@87
	Minneapolis.	Buffalo.	Toledo.
No. 2 yel.	85	1.01	94 .096
No. 3 yel.	82	1.01	.....
No. 2 mx.80	@83	89	87¾@88¼
			89 @90½

OATS.

	Chicago.	Kansas City.	St. Louis.
No. 2 wh.40¼@42¾		.....	42
No. 3 wh.39¾@40¾		40¼@41¾	39 @40¼
No. 4 wh.	46	39	39 @39½
	Milwaukee.	Omaha.	Minneapolis.
No. 2 wh.	41¾	39	37¾@38¼
No. 3 wh.40¼@41		37¾	36¾@37¼
No. 4 wh.	39¾@40	35¼@37	35 @37
	Buffalo.	Toledo.	Peoria.
No. 2 wh.47¼@48		44 @45	40¼@41
No. 3 wh.43¾@44¾		.....	39

RYE, BARLEY, AND FLAX.

	Rye.	Barley.	Flax.
Chicago	.85 @86	57 @65	2.38
Minneapolis	.84½@86¾	54 @65	2.37
Minn'lis	.04	45 @57	2.34½@2.35½
Duluth	.04	40 @60	2.39

CLOVER AND TIMOTHY.

	Cash.	October.
Chicago, per 100 lbs	15.00@18.00	.....
Toledo, per 60 lbs	12.45	13.15
Timothy—		
Chicago, per 100 lbs	6.00@ 6.00	.....
Toledo, per 45 lbs	3.30	3.50

GRAINS·IN·ALL MARKETS

September Wheat.

	Open.	High.	Low.	Aug.24.	Aug.23.	Aug.25, 1922.
Chi	1.03½	1.03¾	1.00¾	1.02¾	1.00¼	1.01¼
St. L.	1.00¼	1.05	1.00	1.05	1.00	1.00¼
K. C.	97¼	99¾	97¼	99¾	97¾	95¾
Mpls	1.13¾	1.16	1.13¾	1.16	1.13¾	1.03¾
*Duln.	95¾	97¾	95¾	97¾	95¾	87¾
†Wpg.	1.01¼	1.04¾	1.00¾	1.04¾	1.00¾	92¾
Liv'pl	1.16¾	1.17¾	1.16¾	1.17¾	1.17¾	1.22¾
			December Wheat.			
Chi	1.04¾	1.06¾	1.04¾	1.06¾	1.04¾	1.03¾
St. L.	1.04¾	1.08¾	1.04	1.08¾	1.04¾	1.01¾
K. C.	1.00¾	1.03¾	1.00¼	1.03¾	1.00¼	94¼
Mpls	1.16	1.18¾	1.15¾	1.18¾	1.15¾	1.03¾
*Duln.	95¾	97¾	97¾	97¾	96¾	86¾
Wpg.	98¾	1.01¼	98¼	1.01¼	98¾	97¼
Liv'pl	1.16¾	1.17¾	1.16¾	1.17¾	1.17¾	1.20¾
			May Wheat.			
Chi	1.10¼	1.11¾	1.10	1.11¼	1.10¼	1.08¾
St. L.	1.09¾	1.11¼	1.09¾	1.11½	1.09¾	1.06¼
K. C.	1.06¾	1.07¾	1.06¾	1.07¾	1.06¾	1.00¾
Mpls	1.13¾	1.15¾	1.13¾	1.15¾	1.13¾	1.07¾
*Duln.	94¾	96¾	94¾	96¾	94¾	90¾
Wpg.	1.04¾	1.06¾	1.03¾	1.06¾	1.03¾	1.02¾
			September Corn.			
Chi	83¾	84	82¾	83¾	82¾	68¼
St. L.	80	84¾	80	84¾	80	68¼
K. C.	77¾	78¾	77½	78¼	77¾	51¾
			December Corn.			
Chi	66¾	68¼	66¾	68¼	67	58¾
St. L.	67	69¾	66¾	69¾	66¾	58¾
K. C.	62¼	64	61¾	63½	62¾	50
			May Corn.			
Chi	68	69¼	67¾	69	67¾	58¾
St. L.	67½	69¾	67¾	69¾	67¾	62
K. C.	64¼	65¾	64¼	65¾	64¾	54
			September Oats.			
Chi	36¾	38¾	36¾	38¾	39	32¾
K. C.	38	39¾	38	39	39¾	32¾
St. L.	35¾	38¾	35¾	38¾	38¾	32¾
Mpls	43¾	45¾	43¾	45¾	44¾	38¾
†Wpg.	44½	45¾	44¾	45¾	44¾	39¾
			December Oats.			
Chi	40¾	40¾	39¾	40¾	40¾	34¾
Mpls	39¾	39¾	39¾	39¾	39¾	35¾
Wpg.	41¾	42¾	41¾	42¾	41¾	35¾
			May Oats.			
Chi	42¾	43¾	42¾	43¾	42¾	37¾
Wpg.	44¾	45¾	44¾	45¾	44¾	41¾
			September Rye.			
Chi	85¾	86	85¾	86	85¾	69
Mpls	81¾	81¾	81¾	81¾	81¾	63
†Wpg.	85¾	86¾	85¾	86	85¾	.....

*Durum. †October. ‡Exchange rate, $4.56; previous day, $4.56.

NEWS OF THE CROPS

The Kansas state report makes the wheat crop 73,310,000 bu, or 6,000,000 bu less than the state's previous forecast. Bushels compared with 123,009,000 bu by the government last year. This year's crop is 103,000,000 bu short of the Kansas record in 1915.

Norman Patterson, a Winnipeg elevator man, interviewed in New York, estimates the Canadian wheat crop at 310,000,000 bu for the three western provinces. Russell W. Ross of New York estimates the yield at 332,000,000 bu. The official last year was 375,000,000 bu.

Leonard's message from Saskatoon, Sask., to Stein, Alstrin & Co. said the wheat crop was an average from Edmonton to that point, but from there east it was requiring another week to mature. In other districts harvesting is in full blast or getting started. Fifty miles west the harvesting is general. Crop shows every effort of heat, but is a splendid one. Some oats and rye being threshed.

Modern Miller says movement of wheat from farms since July 1 is materially under last year's. Holdings by the farmers not yet apparent.

S. C. Cromwell wired Lamson Bros. & Co. from Mendota, Ill.: "Corn in this territory very good, except in Illinois on light soils, where ears are small. Average best sections 60 to 70 bu per acre. Poorer soils 30 to 50 bu. Oats have come into bins in all sections soon."

METAL MARKETS.

NEW YORK, Aug. 24.—COPPER—Steady; electrolytic, spot and futures, 14@14¼c. TIN—Easy; spot and nearby, $39.87; futures, $39.75. IRON—Steady; prices unchanged; No. 1 northern, $28.50@27.00; No. 2 southern, $24.00@27.00. LEAD—Steady; spot, $6.50@6.75. ZINC—Steady; East St. Louis spot and nearby delivery, 6.50c. ANTIMONY—Spot, 7.35@7.65c.

LONDON—COPPER—Standard, spot, £64 5s; futures, £65; electrolytic, spot, £70; futures, £70 10s. TIN—Spot, £189 17s 6d; futures, £191. LEAD—Spot and futures, £24 10s. ZINC—Spot, £33 7s 6d; futures £33 10s.

ST. LOUIS, Mo.—LEAD—Strong at 6.50c. ZINC—Strong at 6.50c.

WORLD'S·GRAIN MARKET·NEWS

A better feeling existed in all grains at the close, owing to lighter offerings and the fact that wheat in all markets closed at the highest of the day, with lighter selling pressure and a disposition shown to take the buying side on all weak spots. It was said that one of the largest local traders had been a good buyer of wheat throughout the day through a number of the largest commission houses.

"It would seem as though the bear is sure on wheat was getting pretty well cleaned out," says James E. Cairns of Jackson Bros. & Co., who has made a tour of the northwest from markets the last week. "About the only bear argument remaining is the fact of heavy carrying charge between September and May wheat in the Chicago market. Trade here in Winnipeg who are in close touch with the Canadian situation are about near sold to the fact that Canada's three western provinces will not raise any more at most, if as much, as a year ago, and the quality will be very much lower. Pool activity in Manitoba and Saskatchewan and Alberta is attracting considerable attention, and it is here percentage of the farmers have delivered up. The action of the wheat market would indicate that there is no fresh selling pressure of magnitude to bring about any sharp recession in values, while, on the other hand, there appears to be a steady accumulation by strong interests."

A Chicago man who has been over Illinois the last few days says that wheat in the shock remaining to be threshed will be of poor quality, due to continued recent rains. The better grades arriving in Chicago are commanding higher premiums over September. If the deliveries stop, he says, that it would change the entire complexion, of the present situation in the Chicago market.

A cash handler says that exporters feel hit the Argentine and Russian export holdings were led into selling their wheat freely by the exaggerated crop estimates for Canada, and that we have seen the worst of this condition.

Conservative people advise against traders becoming too enthusiastic and buying on bulges, although they believe that purchases should be made on all sharp price recessions.

J. T. McLaughlin says that the after harvest movement of wheat was discounted by the 30c break.

FINANCIAL NOTES

Selling of oil shares was limited to a few stocks. Producers and refiners, whose directors cut the dividend in half, touched a new low, dropping 2¾. Chesebrough preferred, after six weeks of inactivity, dumped 18½ points on a small turnover. Mastend closed 1¾ lower.

A further rise in the Erie bonds attracted considerable attention. Some of them gained between 1 and 1½ points, with activity again of a heavy scale. The real reason for the marked strength of all Erie securities the last two or ten days remains a mystery. No logical cause for it was forthcoming from officials of the road, who denied rumors of a merger with the Lackawanna.

Bidding up of individual issues was a feature of the early trading in the stock market yesterday. General Motors was heavily bought on reports of an early increase in the dividend and this automatically imparted started strength to Du Pont, the largest individual holder of General Motors stock. Erie issues were again bid up on buying reported to be for the account of First National bank interests, the common and first and second preferred touching new highs for the year.

Davison Chemical, which did not appear in the trading at all Thursday, was quite active, moving up 3¾. Mack Truck also exhibited considerable strength and the sugar shares were bid up rather freely.

The New York cotton exchange will be closed Saturday, Sept. 1, as well as Labor day, Monday, Sept. 3. Members of the New York stock exchange have circulated a petition asking that the exchange also close the Saturday before Labor day.

The entire firms of Merchants and Manufacturers' Exchange of New York twenty year sinking fund first mortgage 7 per cent gold bonds, due June 1, 1940, have been called for payment per or before Dec. 1, 1923, at 105 and accrued interest.

The New York curb has removed from trading stock of the Gilliland Oil company. The stock of the company never has been qualified for sale under the Illinois securities act.

The value of leather goods exported by the United States between Jan. 1 and July 31, 1923, amounted to $13,236,000, against $8,731,870 in the same period in 1922.

July production of passenger automobiles and trucks in the United States was 327,182, against 377,750 in June.

The American Bond and Mortgage company has closed a deal to take over the real estate bond business of the Union Mortgage company, Detroit, Mich.

RAILROAD NOTES

"Business has not fallen off and we are not reducing our forces," President H. E. Byram of the St. Paul road said yesterday on returning from a Pacific coast trip. "Business for August so far is ahead of July and ahead of August last year. The peak of railroad business is usually in October. We expect to meet all demand for traffic. Panama canal competition is being severely felt and it is our hope the commerce commission will allow us to waive the provisions of the long and short haul clause to meet so far as possible Panama canal competition which is having an adverse effect on shipping of the central states in favor of eastern manufacturers. The transcontinental railroads must send 60 per cent of their cars to the Pacific coast empty in order to bring back to the east the products of the northwest."

The car service division of the American Railway association has made public the fourth report of progress in the constructive program of the railroads in 1923. The report shows the following outstanding facts: The total cars of revenue freight loaded for the thirty-one weeks to Aug. 4 inclusive show an increase of 3 per cent above the figures anticipated by the association. The thirty-one weeks' loadings this year were 28,980,941 cars, compared with 24,115,097 last year, 22,470,964 in 1921, and 26,011,379 in the same period in 1920. In the first seven months of this year the railroads installed in service 90,980 new freight cars and 2,221 new locomotives. Aug. 1, 86,710 new freight cars and 1,272 new locomotives were still on order and delivery was awaited.

Herbert Fitzpatrick of Huntington, W. Va., was named vice president and general counsel of the Chesapeake and Ohio railroad at a directors' meeting in Cleveland, O., yesterday. More than $500,000 was appropriated for improvements. Mr. Fitzpatrick succeeds Henry T. Wickham of Richmond, who has been identified with the road for fifty years. "Our property is doing the most wonderful business of its history," said W. J. Harahan, president.

PETITIONS IN BANKRUPTCY.

Theodore Manson, retail bakery and delicatessen. 4537 Broadway. Involuntary. Claims, $1,000.

Palatine Stores, Inc., Chicago. Involuntary. Claims, $1,000.

James J. Troendlein, office clerk, 7341 Yale avenue. Liabilities, $330. Assets, $250.

Karl Katerle, a farmer, Aledo, Ill. Liabilities, $2,550. Assets, $381.

Samuel S. Schwartz, Chicago. Liabilities, $4,150.79. Assets, $300.

Jerome Garber, a designer, 1244 South Washtenaw avenue. Liabilities, $1,093. Assets, $122.50.

REDS AND PINKS "BORING IN" FOR SCALP OF LEWIS

BY SCRUTATOR.

Financial writers already are beginning to feature John L. Lewis as a would-be dictator. If there is going to be a strike, such propaganda in certain quarters is perhaps pardonable, although, in a way, it is amusing when one remembers the fact that Lewis last summer could borrow all the money he needed in big Manhattan banks. Naturally, Lewis, like any other man who can rise to leadership in such a hard boiled organization, is a hard-fisted individual, and many say he is exceedingly cold and self-centered.

Certainly he has won little by deputation, and much by fighting. However, the present strike-threat cannot be solely explained by the characteristics of an individual. Although Lewis is president of the union and yet dominates it, in the anthracite matter he is representing men and districts, some of whom are opposed to him, and whose program he did not dictate.

There is a big drive on to unseat Lewis at the next convention. His opponents generally do not avow the "Red objective," as the leaders of the Nova Scotia district have done, but they are in close touch with both pink and red organizations in New York. Authracite bulks big in Manhattan and the radicals of the metropolis have great hopes of building up strength in this fuel "hinterland."

It is said by operators that in one Pennsylvania district several thousand dollars from the fund founded by young Mr. Garland of the "love farm" were used to boost the "nationalization" program concocted by the anti-Lewisites.

This appropriation scheme, which has had the blessing of all shades of pinks and the benediction of pink parsons and publications, will probably be heard from in the next congress. Maybe by that time Lewis will have adopted it. But in its inception it was the work of radicals. It was "sprung" at a "Liberal" dinner of the "League of Industrial Democracy" last winter. The league is one of the several collective aliases of the "little groups of serious thinkers" who specialize in syndicalism and sissyism. The affinity of the pink "politicals" and the profiteers of literary smut has been noted and in a way explained by psychiatrists, but it's rather technical for discussion here. However, it is well to remember, if we have a strike, that all the trouble didn't start in Indianapolis, and all the money does not come from the check off.

Why union leaders are willing to risk so much for the "check off" can be explained by its amount. It has been calculated that for Illinois alone in 1922, although the mines were closed for a great part of the year, the check off collections amounted to $2,823,539 at 15¢ mines, where the gross earnings of the miners were $62,967,853. Sums like that represent power, they insure control. If the check off prevailed in Pennsylvania, the boys in control would feel fixed.

Despite the progressive demoralization of the mine workers through the importation of alien workers by the operators, the leadership of the miners' union has remained, American, Scotch, Irish and Welsh in the main, although the rank and file becomes increasingly Italian and Slavic from west to east. Gradually the newer elements have been taking over an increasing number of district offices. This, as a rule, but not always, has meant a more radical tendency. Certainly it has made the atmosphere of these districts more congenial for the pinks, whose predilection for the "newer Americans" is as marked as their hatred of "Main street" and all other manifestations of the older life of the country.

Year by year the production of the nonunion fields is creeping up on the unionized output. A comparison of Illinois and West Virginia shows this in striking manner. In case of mining, thickness of seams, nearness to markets, freight rates and in many other ways, except the quality of the coal, Illinois has marked advantages over West Virginia. Illinois is all union, but a large part of West Virginia is open shop.

In 1913 Illinois produced 58,428,477 tons and West Virginia 59,831,500. By 1916 West Virginia's output had reached 86,469,124, while Illinois produced 66,342,293. Artificial war stimulation and maximum output everywhere equalized tonnage in 1917 and 1918, since which time West Virginia forged ahead, until in the strike year of 1922 her production was 80,000,000 to 55,000,000 tons for Illinois.

In the meantime the consumption of coal in the United States is about 113,000,000 tons per year less than it was up to 1919. Strikes and high prices have already done that much to cut consumption and to substitute oil, water power and more economical uses of the coal actually consumed.

Joint Stock Land Banks Association to Meet Here

How the American farmers have borrowed more than $1,000,000,000 through the federal farm loan system is to be revealed at the annual meeting of the American Association of Joint Stock Land Banks next week in the Hotel La Salle. Sixty-nine joint stock land banks operating under the federal farm loan act and which made loans to farmers last year aggregating $250,000,000, will be represented.

WOOL MARKETS.

BOSTON, Mass., Aug. 24.—The Commercial Bulletin will publish the following wool quotations tomorrow: Domestic—Ohio and Pennsylvania fleeces, delaine fleece, 55@55c; fine unwashed, 46@56c; ¼ blood combing, 53@54c. Michigan and New York fleeces: Delaine fleece, 55@56c; fine unwashed, 46@56c; ¼ blood combing, 53@54c. Wisconsin, Missouri and average New England: ½ blood, 52@53c; ¾ blood, 51@52c; ¼ blood, 47@49c. Delaine fleece, 55@56c. Texas: Fine 12 months, $1.28@1.32; fine 8 months, $1.14@1.20. California: Northern, fall, 38@43c; middle county, 36@42c; southern, 31@36c. Oregon: Eastern, 12 staple, $1.23@1.25; fine and fine medium combing, $1.25@1.32; eastern clothing, $1.15@1.20; valley No. 1, $1.15@1.18. Territory: Fine staple, $1.32@1.35; fine clothing, $1.20@1.25; ¾ blood combing, $1.07@1.07; ½ blood combing, $5@90c. Pulled: Delaine, $1.30@1.32; AA, $1.20@1.25; A super, $1.17; C to D, $1.12. DENATURED ALCOHOL—53c. WHITE LEAD—100 lb kegs, $14.00; 25 lb, $3.75. CORN OIL—Packages, 7¼ c/l, $8.50; 2½ qts, $2.60; 6 qts, $10.20; 12 half gals, $11.25. TURPENTINE—$1.13.

"Surplus."

AMERICAN PUBLIC UTILITIES.

The consolidated statement of the income of the company and its subsidiaries for the year ended June 30, 1923, follows:

Gross earnings	$10,508,809
Net earnings	4,324,481
Interest, federal taxes, etc.	2,429,281
Net income	1,409,590
Div. on pfd. stocks of subsidiaries	689,121
Bal. avail. for dissociation, etc.	720,418

PAPER EXCHANGE

Dull week-end market, with prices unchanged.

WASTE PAPER.

200 tons No. 1 mixed, $22.00 per ton bid f. o. b. Chicago; 50 tons No. 1 mixed, $23.00 per ton offered, f. o. b. Chicago; 100 tons No. 1 repacked news, $25.00 per ton offered, f. o. b. Chicago; 75 tons No. 1 Kraft, $40.00 per ton bid f. o. b. Red Bank, O.; 15 tons No. 1 Kraft, $40.00 per ton bid, f. o. b. Chicago; 500 tons No. 1 mixed, $18.00 per ton bid, f. o. b. Chicago, good until countermanded.

PAPERBOARD.

100 tons plain chip, class A, $42.50 per ton offered, f. o. b. Chicago; 100 tons plain chip, class B, $42.50 per ton offered, f. o. b. Chicago; 100 tons plain chip, class C, $42.50 per ton offered, f. o. b. Chicago; 100 tons plain chip, class C, $37.50 per ton offered, f. o. b. Alton, good until 11 a. m. Monday; 100 tons test liners, $77.50 per ton offered, f. o. b. Cincinnati; 100 tons container, extra test liners, $87.50 per ton offered, f. o. b. Cincinnati; 400 tons combined container, $70.00 per ton offered, f. o. b. Chicago.

STRAWBOARD.

100 tons plain, regular 32 to 70, $42.50 per ton offered, f. o. b. Lafayette, good until 11 a. m. Monday; subject to confirmation on receipt of acceptance, E. and O. E.

RAILROAD EARNINGS

WABASH.

The preliminary report for July shows surplus after all charges was $504,971, against $220,142 for July last year.

SOUTHERN PACIFIC.

For July—

Gross oper. rev.	$24,253,645	$21,964,974
Net oper. income	4,797,634	3,820,227

For 7 months ended July 31—

Gross oper. rev.	157,276,004	141,795,194
Net oper. income	26,257,171	20,981,855

GASOLINE AND LINSEED OILS.

CHICAGO, Aug. 24.—GASOLINE—Tank wagon, 16.4c; service stations, 15.4c; gasoline, 37.9c. CARBON—Perfection, 11½c; machine oil, summer black, 11.4c; do winter, 11.5c. Semi-dist turbine oil, 9½c. LINSEED OIL—Raw, 1 to 4 bbls, cash delivery, $1.17; do boiled, $1.19. DENATURED ALCOHOL—53c. WHITE LEAD—100 lb kegs, $14.00; 25 lb, $3.75. CORN OIL—Packages, 7¼ c/l, $8.50; 2½ qts, $2.60; 6 qts, $10.20; 12 half gals, $11.25. TURPENTINE—$1.13.

CORPORATION EARNINGS

FISHER BODY.

For the quarter ended July 31 last, including subsidiaries, the company reports a surplus of $4,777,082 after charges and taxes, equal after preferred dividends to $2.31 a share on the outstanding 800,000 shares no par common stock. This compares with a surplus of $1,738,433, or $3.35 a share earned by the company and its subsidiaries, excepting Fisher Body Ohio, in the corresponding period last year on 500,000 shares of common.

TEXAS GRAGE OIL.

For the six months ended June 30:

	1923:	1922.
Gross	$1,284,046	$1,975,251
Net	342,366	1,207,079
Total income	369,961	1,237,474
Net loss after depreciation, depletion, etc	107,854	*497,295
Pfd. dividend	78,257	46,231
Deficit for period	*126,153	*489,163

*Surplus.

AMERICAN PUBLIC UTILITIES.

The consolidated statement of the income of the company and its subsidiaries for the year ended June 30, 1923, follows:

Gross earnings	$10,508,809
Net earnings	4,324,481
Interest, federal taxes, etc.	2,429,281
Net income	1,409,590
Div. on pfd. stocks of subsidiaries	689,121
Bal. avail. for dissociation, etc.	720,418

RUBBER MARKET.

NEW YORK, Aug. 24.—RUBBER—Smoked ribbed sheets, spot, 29¾c.

PRODUCE MARKETS

Butter values were elevated with a better demand and less pressure to sell. New York firm to 1c higher. Philadelphia and Boston unchanged. Cheese markets were firm at Chicago and the west with a moderate trade, while eastern markets were quiet and unchanged prices.

Egg prices were up 1@2c, with a better trade and receipts of 15,815 cases, against 7,885 cases last year. The week's movement shows a record decrease. Live fowl declined 1@2c, spring chickens 11@2c, and broilers and roosters 1c. Southern eggs are selling well with an active demand for Ohios, while white stock was 1@2½c higher. The demand was active and receipts 60 cars, with only 114 cars on hand.

Peaches and fruits generally met a good sale, while the watermelon trade was slow and offerings of cantaloupes from the west were light.

WHOLESALE CREAMERY BUTTER PRICES.

	Chicago—		New	Pfd. add-	
	Whole	Cor- trained.	York.	ition.	Boston.
93 score	.....	44½	.....	44	.....
92 score	43½	44	44½	44	45½
91 score	42¾	43	44	44	44
90 score	42	42½	43	43	43½
89 score	40	42	41½	42	41
88 score	39½	39½	41	41	40
87 score	37½	.....

SITUATIONS WANTED—MALE.

Bookkeepers and Clerks.

SITUATION WTD—SMALL SETS OPENED and balanced; $10 week. Sheldrake 6108.

Accountants and Auditors.

SITUATION WTD—YOUNG MAN, 24, AS asst. to auditor or accountant or sec'y.; 2 yrs. high school business training at Northwestern U.; 3½ yrs. exec. exper. with comp., $35. Address A 373, Tribune.

ACCOUNTANT-AUDITOR.

Systems installed; costs, bookkeeping service; reasonable; by public accountant. Phone Wabash 6106, Tribune.

ACCOUNTANT

now posting as Boston representative of leading accounting firm. Address B 352, Tribune.

SITUATION WTD—CAPABLE ACCOUNTANT and bookkeeper; age 34, married; 15 years' exper. Albany 9600.

SITUATION WTD—ACCOUNTANT HAS time to open, close, audit, and keep books. Web 0377 or address A 586, Tribune.

Executives and Managers.

Asst. Advertising Mgr.

Young college man, 22 years old, 2 years' experience in advertising agency; has good knowledge of printing, engravings, and layouts. Address A 362, Tribune.

SITUATION WTD—BRANCH MANAGER OF large automobile supply house desires connection where well rounded experience and proven ability will be of mutual benefit. Col. 6000, ext. 24. Will be glad to establish home in Chicago. Address B 258, Tribune.

FOREIGN SERVICE.

In South America or Mexico by high grade man; American; general business experience; assistant-correspondent; Spanish-English; 31 yrs. Address B 362, Tribune.

SITUATION WTD — BY MAN, 25, LAW graduate, knowledge of income tax law and practice in corres. and accounts. Address L L 4, Tribune.

Salesmen, Solicitors, Etc.

EUROPEAN MARKET.

I have a live sales organization in Europe, equipped to handle novelty and specialty lines. Only concerns with high grade lines need apply. Address B 584, Tribune.

SITUATION WTD—SALESMAN, AGE 33 yrs., 10 yrs.' traveling experience, wants high grade line; to sell in Chicago on agency or commission basis; no stock propositions; will finance self and give refs. Address A 111, Tribune.

SALESMAN—CAPABLE

of handling most any product; will travel; best of credentials. Address A 62, Tribune.

SITUATION WTD — EXPERIENCED; JOBber or mfgr.; holiday line, sundries, cigars or candies. Can finance; sell. Address A 196, Tribune.

SITUATION WTD—FINANCIAL SALESMAN seeking conn. with firm; 9 yrs. exp.; com. basis. Address A 484, Tribune.

Professions and Trades.

ASST. ENGR., ARCH.

3½ years' exp., railroad, buildings. E. J. Kolars, 6214 So. Park-av.

SITUATION WTD—AS PAINTER, TO TAKE full charge, inside and out, year around; 12 yrs. Address C 334, Tribune.

SITUATION WTD—YOUNG MAN WHO CAN lay waste work in dressmaking establishment. Address A 343, Tribune.

SITUATION WTD—ENGINEER, CAPABLE, initiative; long experience; middle aged; reliable. Address A 596, Tribune.

SITUATION WTD—AUTO MECH. HELPER; 1 yr. exp. G. T., 5465 Dorchester-av.; 2nd floor.

SITUATION WTD — AI PRESSER, 10 YRS.' exp., ladies' clothes; colored. Ken. 6377.

SITUATION WTD — BAKER; BREAD OR cake. Address A 330, Tribune.

Coachmen, Teamsters, Chauffeurs.

SITUATION WTD—CHAUFFEUR, A1 MEchanic; single on high grade cars; North Side preferred. Ph. Edgewater 8626.

SITUATION WTD—PRIVATE CHAUFFEUR; 5 years' exp.; age 28; married; no children; sober, strictly reliable; wife will be of mutual benefit. Col. 6000, ext. 24. Will be glad to establish home in Chicago. Address B 258, Tribune.

FOREIGN SERVICE.

In South America or Mexico by high grade man; American; general business experience; assistant-correspondent; Spanish-English; 31 yrs. Address B 362, Tribune.

SITUATION WTD — BY MAN, 25, LAW graduate, knowledge of income tax law and practice in corres. and accounts. Address L L 4, Tribune.

Salesmen, Solicitors, Etc.

EUROPEAN MARKET.

I have a live sales organization in Europe, equipped to handle novelty and specialty lines. Only concerns with high grade lines need apply. Address B 584, Tribune.

SITUATION WTD—SALESMAN, AGE 33 yrs., 10 yrs.' traveling experience, wants high grade line; to sell in Chicago on agency or commission basis; no stock propositions; will finance self and give refs. Address A 111, Tribune.

SALESMAN—CAPABLE

of handling most any product; will travel; best of credentials. Address A 62, Tribune.

SITUATION WTD — EXPERIENCED; JOBber or mfgr.; holiday line, sundries, cigars or candies. Can finance; sell. Address A 196, Tribune.

SITUATION WTD—FINANCIAL SALESMAN seeking conn. with firm; 9 yrs. exp.; com. basis. Address A 484, Tribune.

Professions and Trades.

ASST. ENGR., ARCH.

3½ years' exp., railroad, buildings. E. J. Kolars, 6214 So. Park-av.

SITUATION WTD—AS PAINTER, TO TAKE full charge, inside and out, year around; 12 yrs. Address C 334, Tribune.

SITUATION WTD—YOUNG MAN WHO CAN lay waste work in dressmaking establishment. Address A 343, Tribune.

SITUATION WTD—ENGINEER, CAPABLE, initiative; long experience; middle aged; reliable. Address A 596, Tribune.

SITUATION WTD—AUTO MECH. HELPER; 1 yr. exp. G. T., 5465 Dorchester-av.; 2nd floor.

SITUATION WTD — AI PRESSER, 10 YRS.' exp., ladies' clothes; colored. Ken. 6377.

SITUATION WTD — BAKER; BREAD OR cake. Address A 330, Tribune.

Coachmen, Teamsters, Chauffeurs.

SITUATION WTD—CHAUFFEUR, A1 MEchanic; single on high grade cars; North Side preferred. Ph. Edgewater 8626.

SITUATION WTD—PRIVATE CHAUFFEUR; 5 years' exp.; age 28; married; no children; sober, strictly reliable; wife will be of mutual benefit. Col. 6000, ext. 24. Will be glad to establish home in Chicago. Address B 258, Tribune.

SITUATION WTD—CHAUFFEUR, 12 YRS. exp., single, A1 city ref., col. 4825 Vincennes-av. Phone Drexel 3987.

SITUATION WTD—PRIV. CHAUFF.; SWEDish exp. N. S. pref.; A1 refs. Address B 586, Tribune.

SITUATION WTD—CHAUFF.; EXP. ON HIGH grade cars; A1 refs.; south side pref.; sober. Address Y 146, Tribune.

SITUATION WTD—CHAUF., 13 YRS. EXP. on high cars; A1 refs.; Al mechanic; married, no children. Fairfax 4207.

SITUATION WTD—CHAUF.; PRIV. MARR. man; 5 yrs. exp.; hi-grade cars; A1 refs. Diversey 6774.

SITUATION WTD—CHAUFFEUR, AGE 42; sober; do minor repair and keep car in fine condition. Address B 94, Tribune.

SITUATION WTD—CHAUF.; A NO. 1 man; 7 yrs. exp. Ph. Calumet 6354.

Farm and Garden Help.

SITUATION WTD — GARDENER, FIRST class; 15 years' experience, both under glass and outside; best of references. Address B 587, Tribune.

Janitors and Porters.

SITUATION WTD—AS HEAD JANITOR IN apt. bldg. or factory, handy with tools, know all about cleaning in general boilers, engines, steam. Have ref. No. 1. Chicago married, age 43, living South Side, good ref. Address B 509, Tribune.

SITUATION WTD—MIDDLE AGED MAN desires position in dentist's office; work as helper in apt.; excel. ref.; Swedish. Address B 360, Tribune.

SITUATION WTD—JANITOR, WHITE, MAR. no children, by reliable man; 2 yrs. exp. in apt. bldg. or private family. Address B 270, Tribune.

Stenographers, Typists, Etc.

STENOGRAPHER.

University graduate, age 24; American, single; desires secretarial position offering real future; good record; excellent references. Address B 431, Tribune.

SITUATION WTD—STENO.-SECY.; 5 YRS. exp.; sal. $150. Address B 543, Tribune.

Miscellaneous.

SITUATION WTD—YOUNG, HANDY FELlow to do some spare time work; perm.; 7731 S. North Side. Paul Chamber, 7731 S. Robey City.

SITUATION WTD—BY A YG. MAN, AGE 26; neat appearance, wishes a pos. in a home as helper; honest, sober, and willing worker. Address J M 411, Tribune.

SITUATION WTD—BY SCOTCHMAN, AS janitor or caretaker; handy at repairs; S. Chicago preferred; furnish good ref.; married. Address A 424, Tribune.

SITUATION WTD—JANITOR, WATCHMAN, 2nd day or night. Pullman 4931.

SITUATION WTD—WILL ACCOMPANY PAtient to Los Angeles; exp. Div. 9218.

SITUATIONS WANTED—FEMALE.

Executives and Managers.

SITUATION WTD—BY WOMAN OF UNusual ability and experience, as supervising secretary; desirous of securing permanent employment with thoroughly reliable, high class individual or firm; satisfactory references furnished. Address H K 46, Tribune.

Professions and Trades.

SITUATION WTD — EXPERT MARCEL waver; loop preferred; $45. Ph. Dour. 7020 bet. 9-12 a. m., or address B 338, Tribune.

Domestics and Cooks.

SITUATION WTD—REFINED COL. GIRL, good cook, ladies' maid, or bachelor apt.; willing to travel. Kenwood 0618.

SITUATION WTD — ELDERLY WOMAN, neat housework, care of children; hours 8 a.m. Sunday, 1019 Wolfram-st., rear.

SITUATION WTD—AS GENERAL HOUSEgirl; Wilmette, Riverside or La Grange preferred. Buckingham 6645.

SITUATION WTD—HALF DAYS OR SHORT hours by neat woman. Oakland 0955.

SITUATION WTD—MID. AGE AUSTRIAN lady, hi. cl. priv. fam. Edgr. 3857.

SITUATION WTD — NEWCOMER, GEN. housework. 1003 Sheffield-av. Div. 8069.

SITUATION WTD—COL. LADY'S MORNing gen. work. Atlantic 0803.

SITUATION WTD—COL. GIRL GEN. HSWK. and Nd No Sun. wk. Oakland 6609.

SITUATION WTD—EXP. COL. MAID, REF. care of children. Calumet 3128.

SITUATION WTD—EXP. COL. GIRL, GEN. wk; Sunday off. Douglas 5091.

Hotels and Restaurants.

SITUATION WTD — COMPETENT HOME manager with hotel, club and rest. exp., wishes charge of kitchen; 8 a. m.-8 p. m.; middle aged Scandinavian; ref. Particulars and wages please E 440, Tribune.

Housekeepers and Caretakers.

SITUATION WTD—AS HOUSEKPR. FOR people or bach., by exp. lady. Write 3236 Barry, E. Winberg, 1st apt.

SITUATION WTD—BY FIRST CLASS housekeeper, plain cook; good references; city or country. Address B 328, Tribune.

SITUATION WTD—HSKPR. IN SMALL FAM. ily; neat, refined woman; 2 in family; best of refs. Address B 390, Tribune.

Dressmakers and Seamstresses.

SITUATION WTD—HOME WORK, TO SEW dresses, bloomers, wash dresses. 2231 Farwell-av.

SITUATION WTD — EXCLUSIVE DRESSmaking, evening gowns, wraps, frocks; children's apparel, etc. Sunnyside 10465.

SITUATION WTD—DRESSMAKER, HELPER, first class sewer; col. Vict. 5515.

Nurses and Governesses.

SITUATION WTD—PRAC. NURSE, HOSP. trained, any case; assist. Edg. 6021.

SITUATION WTD—LADY TO TAKE BABY, 3 children, 30c hr.; refs. Vinc. 5384.

SITUATION WTD—NURSE OR MAID; WILL go any place. Kenwood 8701.

Laundresses and Day Work.

SITUATION WTD—FIRST CLASS LAUNdress, 3 days week, Monday, Tuesday and Saturday. Anna Bryant, Ph. West. 4125.

SITUATION WTD—HOUSECLEANING AND washing by the day. Drexel 1041.

SITUATION WTD—EXP. LAUNDRESS OR whole or half days. Doug. 3489.

SITUATION WTD—DAY OR HALF DAYS by week. Boul. 3077.

SITUATIONS WANTED—FEMALE.

Stenographers, Typists, Etc.

SITUATION WTD—TYPIST DESIRES HOME work, plain copy, mailing lists or advertising. Address B 399, Tribune.

SITUATION WTD — STENOGRAPHER; English, German, French, Spanish; 5 years' experience. Address C 286, Tribune.

SITUATION WTD — STENO.-SECY. EXP. comp., $35. Address A 371, Tribune.

Miscellaneous.

SITUATION WTD—AS COMPANION; REfined young lady [German], speaking English, French; very reliable; best references. Address H L 2, Tribune.

Employment Agencies.

WINTHROP NURSE SERV.

Furn. white, pract. nurses; assist hosps. for convals. or invalids. Ph. Sheldrake 3900.

SITUATION WTD—WE SUPPLY COMPEtent colored help of all kinds. Douglas 8860.

WANTED—MALE HELP.

Stores and Offices.

ACCOUNTANTS—I NEED SIX MEN FOR work in Chicago suburbs; remarkable opportunity. Apply Room 1202 Great Northern Building, Saturday, 2 p. m.

ADDRESSERS — EXPERIENCED; GOOD writers; at once. The Brodie Co., 226 W. Ontario.

CLERKS.

Over 16 years of age, with some experience, for various office positions. Apply employment dept.

CRANE CO.,

S. Kedzie and 40th-st.

CLERK — BRIGHT, CLEAN-CUT YOUNG MAN, 18 YEARS OLD; MUST BE HIGH SCHOOL GRADUATE. FOR CLERICAL WORK.

THE CUDAHY PACKING CO.,

111 W. Monroe-st.

CLERK—MUST BE RELIABLE AND ALL around clerk who understands stock and shipping records. Apply MR. HELD, Shonk Works, American Can Co., corner 7th-av. and St. Charles-rd., Maywood, Ill.

COST CLERKS.

Young men with one to three years' office experience, for cost analysis work; prefer high school graduates. These are permanent positions with a good future.

WESTERN ELECTRIC CO.,

1508 Mallers Bldg.

5 S. Wabash.

COST AND ESTIMATING CLERK—MUST BE good at figures; state age, experience, and salary to start. Address A 560, Tribune.

FLOORMEN.

We have permanent positions for several men of good personality and education between 25 and 35 years of age.

Apply

Superintendent's Office,

9th Floor,

MARSHALL FIELD & CO.,

RETAIL.

HIGH SCHOOL GRADUATES

Young men over 16 and under 21 for office work; do not apply unless you are quick and accurate at figures; no experience necessary. Address K K 56, Tribune.

MAN YOUNG, SOME KNOWLEDGE AC-counting preferred. Must live on South Side. High school graduate.

WALKER VEHICLE CO.,

State and 87th-st.

MEN—YOUNG, FOR BANK CLERKS, 16-19 years of age; grammar school graduates, of neat appearance; experience unnecessary. Apply to chief clerk, Continental and Commercial National Bank 208 S. La Salle-st.

MAN—YOUNG, 16 TO 18 YEARS; GOOD opportunity for the right party to start at the bottom of the ladder in small office and work up. Address K B 534, Tribune.

MAN—YOUNG, 20 TO 25, WITH KNWLDGE. bkng. and stenog.; exc. opp. State age, sal. rel. Address K B 419, Tribune.

MAN—YOUNG, FOR CLERICAL POSITION in loop bank; state age and experience. Address B 153, Tribune.

MAN—NOT OVER 30, FOR CLERICAL WORK, purchasing department. Must be good at figures. Phone Mr. Krueger, Kedzie 0244.

RECEIVING TELLER,

By West Side Bank; state fully age, exp., and salary desired in reply. Address K F 294, Tribune.

SALESMEN

by large men's wear establishment, for hat department. Those who have had a number of years' experience and capable of handling high class trade. State age, experience, give former employers and phone number. Applications held strictly confidential. Address J S 295, Tribune.

SALESMEN.
MEN'S CLOTHING,
SHOES,
SILKS.

Apply Employment office,
8th floor,
THE FAIR,
State, Adams and Dearborn.

SALESMAN—SHOE, YOUNG MAN, 16 TO 20 years old, to learn business; Bohemian preferred. Apply 3536 W. 26th-st.

SHIPPING CLERK—YOUNG; GOOD OPportunity De Vry Corporation, 1111 Center.

SHOE SALESMAN.

High grade salesman for south side Chicago and large loop dept. store trade. A. J. WEINBRENNER CO., 216 W. Lake-st.

SHOE SALESMEN—EXPERIENCED; EXtra good pay. Apply at once. 28 W. Division-st.

SODA FOUNTAIN MAN — EXPERIENCED. Stone Pharmacy, 63d and Stony Island.

STENOGRAPHER-SECRETARY FOR YOU are 20 to 25 years old, have high school education or better, a good stenographer, systematic and careful, like secretarial and sales work, and can use your head, write and tell us about yourself. No job hunter wanted, but there is a good chance waiting for a successful, growing organization for a real man, sufficiently confident of himself to start at a nominal salary. Address J M 417, Tribune.

STENOGRAPHER-CLERK—UNDER 25 YRS. of age; high school graduate, with three to five years' office experience; excellent opportunity for ambitious young man. One with some accounting experience preferred. Salary $140 per month. Call Room 202 Pennsylvania Building, 323 S. Wells-st.

STENOGRAPHER — MALE — 23 TO 25 years of age, experienced; must be High School graduate.

THE CUDAHY PACKING COMPANY,

111 W. Monroe-st.

STENOGRAPHER—YOUNG MAN; GOOD OPportunity for advancement. State experience and salary expected. Address K Y 187, Tribune.

STENO.—MUST BE EXPERIENCED, WITH reliable concern; steady pos. Address K F 187, Tribune.

STENOGRAPHER—WITH 2 YEARS' EXP.; R. R. work; $114.25. Rm. 113 Union depot.

TIMEKEEPER—WHO IS FAMILIAR WITH piece work and premium system. Splendid opportunity for advancement. Apply MR. HELD, Shonk Works, American Can Co., corner 7th-av. and St. Charles-rd., Maywood, Ill.

YOUNG MEN,

17 to 21 Years of Age.

A place in our organization awaits ambitious young men. We wish to secure the services of those who are willing to begin at a nominal wage. Only those who are energetic and desirous will be considered. High school graduates given preference. To those mentally alert the work is fascinating, as they are given the opportunity to learn merchandise and business practice. Such knowledge fits men for responsible positions. We take an active personal interest in our employes and advance them as rapidly as their ability warrants.

A. C. McCLURG & CO.,

330 E. Ohio-st.

YOUNG MEN

Over 16 yrs. of age, for office work; good hours; good salary and good opportunity for advancement. Calumet Baking Powder Co., 4100 Fillmore-st.

YOUNG MAN—WITH SOME ACCOUNTING experience, to handle voucher register. Will be kept busy. State age, experience, and salary to start. One able to use typewriter preferred. Address K B 501, Tribune.

YOUNG MAN

for clerical and cost work; must be good at figures; age 18 to 22 years. PYOTT FOUNDRY CO., 226 N. Sangamon.

YOUNG MAN—WITH OFFICE AND SALESmanship experience, for furniture factory. Address K M 88, Tribune.

2 MEN

for stock entry work. Must have some billing experience.

A. C. McCLURG & CO.,

330 E. Ohio-st.

Executives and Managers.

MAN OR WOMAN—ESTABLISHED LADIES' wash dress manufacturer wants competent man or woman who understands designing and cutting; also capable as production manager. Permanent proposition with reliable people and opportunity to become interested in firm. Middle west. All applications strictly confidential. Address H L 8, Tribune.

WANTED—MALE HELP.

Executives and Managers.

DRAPERY BUYER WANTED

—For suburban department store; capable, energetic young man with department store experience preferred. Good opportunity for a real worker. Will have to handle other lines as well. State age and salary. Address H L 18, Tribune.

HOUSE FURNISHINGS BUYer Wanted—For suburban department store. Young man who wants to grow and is now a producer. Must have department store experience. State salary desired. Address H L 17, Tribune.

MAN—THOROUGHLY EXPErienced, to take charge of shop building steel freight cars. Address, stating age, experience, references and salary wanted, H K 44, Tribune.

MANAGER—FOR COFFEE SHOPS IN THE loop; qualifications must be fully stated. Address A 564, Tribune.

Boys—Office and Factory.

BOYS.

Bright future for bright boys in wholesale house, $60 per month. Address K N 543, Tribune.

BOYS—OFFICE,

Over 16 in our production department; excellent opportunity for advancement.

CUNEO PRINTING CORP.,

ARTHINGTON AND SPAULDING.

BOYS

over 16 years of age, for various office positions.

CRANE CO.,

S. Kedzie and 40th-st.

BOY—FOR MAIL AND ERRAND WORK, with opportunity for advancement to general office work; public school graduate, 16 years; give particulars. Address K B 332, Tribune.

BOY — DESIRABLE POSITION OPEN IN Loop sales office of manufacturing concern; splendid opportunity to learn business method; South Side preferred; give age and salary. Address K B 519, Tribune.

BOY,

16 years or over, for office and clerical work. Apply W. P. NELSON CO., 614 S. Michigan, 2d floor.

BOY

about 17 years old, for general office work in timekeeper's office. Apply SKILLERN MFG. CO., Montrose-blvd. and Knox.

BOY—FOR OFFICE AND ERRANDS; MUST be live with parents, fair education, and furnish good references; good chance for advancement; good salary to start. Address K B 433, Tribune.

BOYS,

over 16; good opportunities for ambitious workers. La Salle Extension University, 4046 S. Michigan.

BOY—WHITE, AGE 16. NOT OVER 5 FT. 6 inches, weight about 100 pounds; good starting salary; full time shifts. Call at Roosevelt Theater, 110 N. State-st., at 12 p. m. today or any day this week.

BOY—OFFICE WORK.

Bond house; some h. s. education. Rm. 300, 209 S. La Salle.

BOYS—WONDERFUL CHANCE FOR AMBItious boys; must live on South Side; no experience necessary; must be bright and neat. See MISS GALLAGHER, 3408 S. Michigan-av.

BOY—FILING AND ERRANDS; GENTILE. 16; high school education; permanent; long fire insurance office; state age, education, phone number. Address K B 303, Tribune.

BOY—REGISTRY DEPT. FOR GENERAL office work; gentile; in loop investment house; must be industrious, over 16 years of age. Address L J 325, Tribune.

BOY.

Strong, for shipping room and office work. Room 612, 208 N. Wells-st.

BOY 16-18, TO DO LIGHT SHIPPING work, excellent opportunity for advancement. VOGUE NOVELTY MFG. CO., 115 S. Dearborn.

BOYS — BRIGHT, CLEAN-CUT, 16-17, FOR Messenger and Filing Work.

THE CUDAHY PACKING CO.,

111 W. Monroe-st.

BOY—LAW OFFICE, 16 YRS. OR OVER; neat appearing, intelligent. Errands and filing; $14 a week. Union. Drucker, Reichmann, Bond Bldg., 105 W. La Salle.

BOYS—OVER 16, FOR PUNCH AND DRILL press work; come ready for work. Wm. P. Greenhill & Sons, 500 W. Division.

BOY—ERRAND; ONE WHO HAS TOOL ON South Side. FAMOUS HAIR GOODS CO., 59 E. Adams.

BOY—FOR FILING AND GENERAL OFfice work. Gentile. Room 1210, 360 N. Michigan.

BOY—TO WORK IN SHOP AND RUN ERrands. CHARLES A. ALLEN PLATING CO., 226 E. Jackson.

BOY—TO LEARN FURNISHING BUSINESS. Cohen & Fisher, 109 E. Garfield-blvd.

BOY—OVER 16, FOR ERRANDS. APPLY Holden's Shoe Store, 251 S. State-st.

BOY—DELIVERY. POPE GROCERY CO., 2332 E. 71st-st.

COFFEE BOY.

Bright, energetic office boy, 16 yrs. old, for work on N. W. Side. Convenient to Clybourn station. State experience and wages expected. Address K Y 527, Tribune.

OFFICE BOY—GOOD POSITION WITH OPportunity for advancement for office boy; must be over 16 years of age, intelligent and able to furnish references. Apply in person to Baker & Co., Inc., 1413 Mallers Bldg., city.

OFFICE BOY.

Short hours; good opportunity for advancement. Gentile. Apply Rm. 1063 Illinois Merchants Bank Bldg.

OFFICE BOY—EXCELLENT OPPORTUNITY for bright ambitious boy in investment house; bring school certificate. See MR. E. ASCHER, Room 202, 56 W. Randolph-st.

OFFICE BOY.

Insurance office; opportunity for advancement; good hrs. R. 1266, 208 S. La Salle.

OFFICE BOY—16-18 YEARS. APPLY RM. 1404, 22 W. Monroe.

OFFICE BOY — GOOD CHANCE FOR bright boy over 16. Call Boulevard 5000.

WAGON BOYS.

Must be over 16 years of age. Apply THE FAIR STABLES, 4542 W. Madison or 7059 S. Wabash.

YOUNG MEN—16 TO 21; OPENINGS FOR 300 boys with sheet metal, painting, plumbing, and carpenter contractors; good pay while learning; opportunity to learn a real trade.

NO CHARGES.

Night School for Journeymen Mechanics, open Sept. 3. Building Trade School, 532 S. Throop-st., 1st fl.

Professions and Trades.

A1 AUTO MECHANICS.

Prefer men with experience on Hudson and Essex cars, but have openings for several good men. See Mr. Vance, 2221 S. Wabash-av.

ACME SCREW MACHINE SETTER—Machinery Product Corp., 231 W. Illinois.

ADVERTISING MAN—PREFERABLY ONE having railroad experience; for advertising department of large western railroad; must be good descriptive writer and know route and sightseeing, as well as have willingness to apply himself to work hard; must be able to make up time table folders, which requires accuracy and ability in concentrating. Must be willing to leave Chicago. Unless you have these qualifications, do not apply. Write fully, giving experience and salary expected. Address K B 518, Tribune.

ASSISTANT FOUNDRY FOREMAN—IN A large steel foundry, producing railway specialties, side frames, bolsters, etc. Open shop; excellent opportunity for right man; state age, experience, salary expected, and give reference in first letter. Address H L 23, Tribune.

AUTOMOBILE MECHANIC

for night work. Apply
THE FAIR GARAGE,
2225 S. State.

AUTOMOBILE MECHANICS.

Only high class men and real producers with Ford service station experience will be considered. Apply Supt. of Service,
GLENN E. HOLMES, INC.,
Lake and Wabash.

AUTO TRUCK MECHANICS

—Two and one greaser. Apply HYDROX CORP., 2400 Lake Park-av.

AUTO MECHANICS—SEVERAL GOOD MEN. Prefer experience in repairing Cadillacs; steady work. Apply Mr. Heedin, CADILLAC MOTOR CAR COMPANY, 1820 Ridge-av., Evanston. Rogers Park 9810. Evanston 4841.

AUTO MECHANIC.

All around man; good wages. MID-CITY AUTO SERVICE, 2251 W. Grand-av.

WANTED—MALE HELP.

Professions and Trades.

ATTENTION,
POWER HOUSE MEN!

We can use a first class boiler room foreman, also air compressor operators and other power house help experienced in the operation of modern steam turbine electric generating units. Only first class men of long experience need apply. New plant; excellent wages and working conditions; 8 hour shifts. Apply in person, write, or wire

SUPERVISOR OF LABOR,
STUDEBAKER CORPORATION,
South Bend, Indiana.

AUTOMATIC SCREW MACHINE SETTERS and Operators—On Acmes. United Manufacturing and Distributing Co., 9705 Cottage Grove-av.

BOILER SHOP.

1st class layerouts. Apply
MECHANICAL MFG. CO.,
38th and Loomis.

Boilermakers and Helpers.

Day and night shifts. Apply BRUNSWICK-KROESCHELL CO., 460 W. Erie.

BOOKBINDER — STAMPER AND FINISHER. State wages wanted. WAGENVOORD & CO., Library Bookbinders, Lansing, Mich.

BRICKLAYERS.

Additional stories, Tower Bldg., Mich. and Madison-st.; best wages. Apply job office, 12th floor, KRAHL CONSTRUCTION CO.

BRICKLAYERS—AT LA PORTE WOOLEN Mills, La Porte, Indiana; highest wages. Apply at job or 1106 Tribune Bldg., Chicago.

BRICKLAYERS—APPLY TO FOREMAN ON job, 5346 W. Jackson-blvd.

BUTCHER.

First-class man; one familiar with wholesale trade. Apply 5th floor, Employment Office.

THE FAIR,
State, Adams and Dearborn.

CABINET MAKER,

at 1900 N. Kedvale-av.

CANDY MAKER'S
ASSISTANT

in our daylight candy kitchen; permanent employment if qualified. Apply Supts.' Office, 9th floor.

MARSHALL FIELD & CO.
RETAIL.

CANDY MAKER — PERMANENT POSITION for all round, high class retail candy maker, making a full line of counter goods, hard and satin finish, hand rolled chocolates. In answering state experience, salary expected, and telephone number where I may call you Friday or Saturday. Address H K 19, Tribune.

CANDY MAKER—EXPERIENCED IN FUNnel work. Fort Dearborn Candy Co., 5216 W. Kinzie-st.

CAR REPAIRERS.

72 cents per hour; 4 years' experience; wood or steel cars. 6 S. Canal-st.

CLERK—MUST HAVE $1.40 PER hr. BRODERICK & CO., Stewart 1166.

CARPENTERS—GOOD ON REPAIR WORK; nonunion. 2504 Van Buren.

COPPERSMITHS — FOR STEAM JACKETED kettle work. Brighton Copper Works, 2160 Western-av., Cincinnati, Ohio.

DENTIST — NO EVENINGS OR SUNDAY work; $35 week. Dr. Jaffe, Mattoon, Ill.

DESIGNER.

Experienced on ladies house dresses; must be a first class man; very good opportunity. Phone Irving 8216 for appointment.

DIAMOND SETTER—FOR FINEST PLATInum jewelry; steady position all year around; will pay $2.50 per hr. for normal week; only first class men need apply; will refund railroad fare if man proves satisfactory. Give references and earliest date to start.

VON STEINNER & BAUMGARTNER.
1107 F st. N. W.
Washington, D. C.

DRAFTSMEN.

Several wanted; elevating and conveying machinery. WELLER MFG. CO., 1856 N. Kostner-av., phone Albany 4200, chief engineer.

DRAFTSMAN.

Young man for tracing and making blue prints. Call 8. a. m. or Mon., Mr. Seaholm, 7600 S. Racine-av.

DRAFTSMAN — EXPERIENCED ON TOOL detailing; for opportunity, Hurley Machine Co., 54th-av. and 22d-st.

DRILL PRESS HANDS—CHICAGO ROLLER SKATE CO., 4458 W. Lake-st.

DRY CLEANER—EXPERIENCED. APPLY at once. ACME CLEANERS, 3536 N. Clark.

ENGINEER — CHIEF; PERMANENT POSITION; in South Side plant, for practical man, willing to work on general factory maintenance as well as supervise; give experience and personal qualifications in some detail and state salary expected. Address K B 418, Tribune.

ENGINEERS—WITH ELECTRICAL AND MEchanical training, for telephone equipment work.

Room 1508 Mallers Bldg.,
5 S. Wabash-av.

WESTERN ELECTRIC CO., INC.

ERECTING ENGINEERS—EXPERIENCED, to superintend installation of refrigerating machinery in large cities; must know conditions to handle complete job; experience in refrigeration not essential if qualified in other mechanical lines; state full details. Address H H 48, Tribune.

FINISHER.

We have steady position; good pay; must know the business. City Furniture, 6158 S. Halsted-st.

FOREMAN—EXPERIENCED, FOR GENERal jobbing machine shop; state full particulars in reply. Address K B 417, Tribune.

FURNACE REPAIR MAN AND TINNER'S Helper—A. C. Wolff, Wilmette, Ill.

HARD ROAD MEN.

Steady job, chance for advancement; clean camp; good food, good wages. If you want steady work come to Clinton, Ill. Swedish nationality preferred.

L. S. Kuhn Construction Co.,
Clinton, Ill.

INTERNE—SALARY AND MAINTENANCE. Chicago Hospital, 811 E. 49th-st.

JEWELER—GOOD, THAT CAN ENGRAVE. H. J. SMITH JEWELRY AND MUSIC CO., Racine, Wis.

LINOTYPE OPERATOR — ON JOB WORK for night shift; open shop. Address K Y 188, Tribune.

MACHINIST.

First class, all round man; good opportunity. 2009 S. Michigan.

MACHINISTS.

Bench and lathe hands; 1st class. Apply MECHANICAL MFG. CO.,
39th and Loomis.

MAN—RELIABLE, FOR MANUFACTURING department; good opportunity for advancement; must have experience. Richardson Tinters and Stampers preferred. RICHARDSON SILK CO., 305 W. Adams-st.

MAN,

under 35, to work on oven in cookie shop. Apply 3516 Fifth-av.

MAN—HONEST AND HARD WORKING, WHO IS not afraid of long hours, to operate filling station and grease rack; exp. necessary. Apply 23 E. Harrison-st.

MATTRESS MAKERS—2.

Experienced; good wages; steady work. WEXLER BROS., 1245 W. 14th-pl.

MECHANIC

who has had experience on Mills O. K. binder. KEENEY & SONS, 700 E. 40th, Oakland 5041.

MECHANICS—EXPER. ON FORDS; STEADY work; highest wages; pleasant working cond. Tom O'Leary, 2401 Logan-blvd. Humb. 2425.

MECHANIC—FORD MOTOR MAN; ALSO experienced floor man. VERA MOTOR CO., 5221 W. 25th-st.

MEN—EXPERIENCED,

to work on men's belts. Apply Superior Belt & Novelty Co., 161 W. Harrison.

MEN—YOUNG, OVER 16, FOR LT. FACtory work and to learn trade; excel. opportunity. Apply 4401 Ravenswood-av.

MOTOR ASSEMBLERS AND

motor repair men; experienced. Kissel Motor Car Co., Hartford, Wis.

NEWS EDITOR—IN CITY OF 7,000, TO handle pony telephone service and local news matter; excellent opportunity for young man to get news experience. Want man about Sept. 15. Please give experience, qualification and wages. Address W. H. Shumaker, Three Rivers, Mich.

WANTED—MALE HELP.

Professions and Trades.

OPTICIAN.

Apply Employment Office,
8th floor.

THE FAIR,
State, Adams, and Dearborn.

OPTICAL HAND EDGER—GOOD POSITION for capable man in modern shop and pleasant working conditions. Write Superintendent, MILWAUKEE OPTICAL MFG. CO., 424 Jackson-st., Milwaukee, Wis.

OPTICAL SURFACE GRINDER—5 S. Wabash, Room 1111.

PAINT GRINDERS.

Experienced. Perm. jobs. 9 hour day. Apply 5144 Elston-av.

PAINTER AND STRIPER—AUTOMOBILE, first class. Apply to auto shop foreman, 906 Clark-st., Evanston, Ill., Public Service Co. of Northern Ill.

PARTITION TILE MEN.

Steady work the year around.

United States Gypsum Co.,

3820 BROADWAY,
64TH, AT UNIVERSITY.

PIANO POLISHERS

and all around repair work. Call at 306 S. Wabash-av., 1st floor, 8:30 to 10 a. m.

W. W. KIMBALL CO.

PLATER'S HELPER — CHICAGO ROLLER SKATE CO., 4458 W. Lake-st.

PRESS HELP—JOGGERS

and porters. 459 E. Ontario-st.

PRESSMEN—CYLINDER.

Experienced on book and catalogue work. Apply at once. W. B. CONKEY CO., Hammond, Ind.

PRINTER—COMPETENT FOR PERMANENT assistant makeup situation, at once; union scale, $41. Morning Star, Rockford, Ill.

PROOFREADER—FIRST CLASS; OUT OF town; steady work, good wages. Give reference. 48 hour shop. Address J P 444, Tribune.

RADIO MAN—EXPERT, EXPERIENCED, TO take charge of store in loop immediately; big opportunity for right party. Address A 534, Tribune.

RULER MAN—ON McADAMS DISC MAchine and Fuller feeder. Interstate Tablet Co., ph. Lafayette 7897.

RULER; FIRST CLASS; ONE WHO CAN DO general bookbinding. Address CANTWELL PRINTING CO., Madison, Wis.

SECOND COOK

And kitchen helper. St. Luke's Hospital, 1439 S. Michigan.

Shaper Hand—Band Sawyer

in furniture factory. Apply at 1900 N. Kedvale.

SHEET METAL WORKERS

experienced on blow pipe work. NATIONAL COPPER & STEEL TANK WORKS, 455 N. Artesian.

SHOE REPAIRMEN.

Experience on Goodyear and rough rounding machine; good pay; steady work. Hassell Shoe Store, Van Buren and Dearborn.

SHOW CARD WRITER AND WINDOW TRIMmer; first class dept. store. Robert Gordon & Sons, Central-av. & 119th-st., Whiting, Ind.

STICKER HAND—UNION

shop; 44 hrs. week. Star Molding Co., 1315 W. 21st-pl.

STOVE MAN.

Experienced; steady position; good pay. City Furniture, 6158 S. Halsted-st.

TINNER—SKELLY MFG. CO.,

139 W. Lake-st.

TOOL MAKERS—FIRST CLASS, ON JIG AND fixture work; also for lathe and tool work, and first class operator and setup men, hand and Gridley automatic. Home phone after 5 p. m. Saturday, at Illinois Athletic club, 112 S. Michigan-av. Ask for Mr. J. Van Der Vorn.

VAMPERS—EXPERIENCED, FOR FITTING room; also trimming cutters; city work; good pay. Margolin Shoe Co., 229 W. Huron.

WINDOW TRIMMER—CALL SATURDAY BEtween 9 and 12. COLGATE & CO., 100 N. Wells-st.

WOODWORKER—FOR AUTO BODY REPAIR work and winter inclosure construction. Apply BIRD-EVERS CO., 2215 Michigan-av.

YOUNG MEN.

Single, 19-25 years of age, with reasonable education. An opportunity to learn the installation of telephone central office equipment. This is of interest to young men who are electrically or mechanically inclined.

WANTED—FEMALE HELP.

Stores and Offices.

Addressograph Operator.

We want a young girl living on the South Side, with a few months' experience on addressograph, to operate our Addressograph. Apply to Mr. Anderson, Peerless Motor Car Co., 2323 Michigan-av.

STENOGRAPHER.

Experience preferred.
CRANE CO.,
S. Kedzie and 40th-st.

STENOGRAPHER—EXPERIENCED; PERMANENT position for young lady living with parents or relatives; fine opportunity for advancement in first class organization. Salary $28. Address L J 306, Tribune.

STENOGRAPHER.

Permanent position open for experienced and rapid operator. Phone Boulevard 0636. Ask for Miss Davis.

Stenographer—Capable.

Private secretary to president of Motion Picture Corporation. Apply Room 410, 1180 E. 63d-st.

Stenographer-Bookkeeper.

Competent and capable. Apply Room 410, 1180 E. 63d-st.

STENOGRAPHER—YOUNG LADY; GOOD opportunity for advancement. State experience and salary expected. Address L J 311, Tribune.

STENOGRAPHER.

Experienced. PARCH-O-LITE CO., 74 E. Roosevelt-rd., Corner of Michigan.

STENOGRAPHER—COMPETENT BEGINNER, graduate preferred; office in loop. Give references, qualification, and salary expected. Address K B 331, Tribune.

STENOGRAPHER — EXPERIENCED, ACCURATE in figures; steady position. 127 N. Dearborn-st., R. 805. Tel. Central 6536.

STENOGRAPHER — CAPABLE, BY LA Salle-st. firm. Prefer one with experience in stocks and bond business. Address K B 402, Tribune.

STENOGRAPHER — TO DO CLERICAL work. Apply Eastlake Drug Co., 22 W. Kinzie-st.

SWITCHBOARD OPERATOR

Typist and file clerk, loop office; Protestant, Gentile; state qualifications and salary. Address L J 316, Tribune.

SWITCHBOARD OPERATOR MUST BE capable of handling busy board; also able to do typing; permanent position; good salary. See MR. KELLER, rm. 301, 209 W. Jackson-blvd.

SWITCHBOARD OPERATOR AND TYPIST—Must have good references.
JAMES CUNNINGHAM, SON & COMPANY, 2341 S. Michigan-av.

SWITCHBOARD OPERATOR—GREAT WESTERN LAUNDRY CO., 2125 West Madison.

TICKET WRITER.

Tailor to the trade. MARKS, 337 S. Franklin-st.

TYPIST.

Neat, accurate, gentile; pleasant working conditions; unusual opportunity for advancement. Address K J 87, Tribune.

TYPISTS—5; YOUNG WOMEN, WITH EXperience, for temporary positions on South Side; may become permanent; $20-$22. Call Underwood Typewriter Co., 37 W. Wabash-av.

TYPIST — WITH SOME BOOKKEEPING knowledge, to handle vouchers and register. Give age, experience, and salary. Address K B 566, Tribune.

TYPISTS—4 OR 5 FOR SATURDAY AFTERnoon 25th and Sunday 26th; must be rapid and accurate; 75c per hour. Call Superior 573.

TYPIST—WITH AT LEAST 6 MONTHS' EXperience. Apply South Side, 3907 Prairie.

YOUNG LADY

With stenographic experience for general office work.
GARDEN CITY PLATING & MFG. CO.
Ogden and Talman.

YOUNG LADY.

To filing and general office work. PERCIVAL B. PALMER & CO., 327 W. Adams-st.

YOUNG LADY—FOR ELLIOTT FISHER MAchine; some experience preferred; steady work; permanent; state age. C. A. R. Weinbrenner Co., 219 W. Lake-st.

Executives and Managers.

YOUNG WOMEN WITH EX-

ecutive ability, as foreladies in new candy factory. Good salaries and excellent working conditions. Call our new factory, Randolph and Jefferson-sts. THE FOLLY TOWN CO.

Factory and Trades.

BARBERS—LADY, 3; OUT OF TOWN; BEST pay. Address K J 73, Tribune.

BINDERY GIRL.

Experienced on Hall folders; highest wages.
W. D. BOYCE CO.,
500 N. Dearborn, 2d floor.

CROCHET BEADERS—HAND BEADERS ON embroidery; experienced; inexperienced; good pay. Buckingham 8323.

EXPERIENCED ALTER-

ation hands; highest salaries; steady positions. W. H. TAYLOR, Inc., 30 S. Michigan

FUR OPERATOR.

Girl with some experience on fur machine; also one willing to learn. 914 Buena-av.

GIRLS—FOR LIGHT FACTORy work, packing candy. Can make from $25 to $35 weekly. Very fine working conditions. Steady employment. New factory, Randolph and Jefferson-sts.
THE FOLLY TOWN CO.

GIRL—OVER 16, TO LEARN HOW TO COL- or movie slides. Room 406, 6 E. Lake-st.

GORDEN FEEDERS.

Steady work; good pay. GRIESEMER PRINTING CO., 4523 Ravenswood-av.

HAND SEWERS AND FIN-

ishers on good dresses.
GAVLIN & KOVLER,
237 S. Market.

HAND EMBROIDERERS AND BEADERS—For home work; expd. only. Good pay. West Side Braiding & Embroidery Co., 1341 Milwaukee-av.

HAND AND CROCHET BEADERS WANTED —Home workers; good pay. BUSY BEE BRAIDING CO., 308 S. Market-st., Dearborn 3805.

HAND EMBROIDERERS—EXPERIENCED; no home workers. 1500 Kestner Bldg., 5 N. Wabash.

INTERNE—SALARY AND MAINTENANCE. CHICAGO HOSPITAL, 811 E. 49th-st.

MANICURIST AND A
Special Facial Operator.
Highest salary to expert. Oakland 1866.

MARCELL WAVER AND ALL AROUND OPerator. GUILMONT & PETERS, 705 Marshall Field Annex.

MILLINERY

COPYISTS AND
MAKERS.

Experienced; congenial working conditions; good salary; yearly positions.

CONSOLIDATED
MILLINERY,
35 S. Wabash-av.

MILLINERY MAKERS—15; EXPERIENCED on fine work; also apprentices; daylight work room. Joseph Anderson, Rm. 317, 30 E. Randolph.

MILLINERY TRIMMERS AND COPYISTS—piece or week work. SHIRE HAT MFG. CO., 110 S. Wabash.

MILLINERY WORKERS—OPERATORS; COPYists, makers, piece workers. Christy Hat Mfg. Co., 159 N. Wabash.

MILLINERY APPRENTICE—WITH 1 TO 2 yrs. exp. Apply 1107 E. 47th.

MILLINERY SALESLADIES AND MAKERS —First class. Apply R. 1118 Stevens Bldg.

YOUNG WOMEN

Light assembly work in small factory. Good hours and working conditions. OGDEN MFG. CO., 3047 Armitage-av.

Household Help.

GIRL—FOR GENL. HOUSEwork. Apply 1107 So. Ashland-blvd., 2d apt. Phone Haymarket 2508.

GIRL—WHITE; GEN. HSWK. Exper. Refs. req. Small fam.; good wages. Buck. 3199

1236 Milwaukee, ask for Manager

SALESWOMEN—FOR CHINA AND GLASSware, lace curtains and draperies, and rug sections other departments throughout the store; steady positions and good salaries. Apply Supt.'s Office, 4th floor, Boston Store.

SALESLADY—EXPERIENCED FOR LADIES' dresses and coats. Apply PERRY DRESS SHOP, 209 W. North-av.

STENOGRAPHER — EXPERIENCED IN real estate, for Rogers Park office; must take dictation. Rogers Park 0402.

STENOGRAPHERS—2, GENTILES; PERMAnent positions; good pay. Room 1210, 300 N. Michigan.

STENOGRAPHER—STATE EXPERIENCE and salary expected. Address L H 108, Tribune.

GIRLS

for general office work and cashiering, with or without experience; good starting salary and splendid opportunity for advancement. Apply Employment office, 5th floor.
THE FAIR,
State, Adams and Dearborn.

GIRLS.

Shop clerks and timekeepers.
EXPERIENCED GIRLS PREFERRED.
Kellogg Switchboard Co.,
1066 W. Adams-st.

GIRL—17-20,

For general office work; Protestant; gentile; experience not essential; write giving age and beginning salary desired. Address K B 360, Tribune.

GIRL—YOUNG AMERICAN, FOR SWITCHboard and order clerk; steady employment, references required. Hollis & Duncan, 734 W. Lake-st.

GIRL—TYPIST.

Permanent; $16 per week; good place for beginner. Mr. Colfer, 13 S. Market-st.

GIRL—FOR FILING AND GENERAL OFfice work; Gentile. Room 1210, 360 N. Michigan.

GIRLS—OVER 16, FILING AND GENERAL office work; South Side; $12 to start. Address K B 520, Tribune.

GIRL—TO WORK ON NEWS AND WANT ads. Howard News, Clark and Howard-st.

LADY—YOUNG, IN DOCTOR'S OFFICE. 2153 Western-av.

MILLINERY SALESLADY—EXPERIENCED; steady position. Fashion Millinery, 3214 W. Roosevelt-rd.

MILLINERY SALESLADY — COMPETENT. Apply The Elite Style Shop, 816 Davis-st., Evanston, Ill. Evanston 4451.

MULTIGRAPH OPERATOR—TYPICOLOR PRESS feeder and operator. Expert young lady of pleasing appearance to operate machine during public exhibit and afterward permanent position. Good salary and opportunity. Address J S 312, Tribune.

NEAT, ACCURATE GIRL—

For typing in advertising agency. GUNDLACH ADVERTISING CO., Rm. 900 Wrigley Bldg.

OPERATOR.

Experienced on Burroughs bookkeeping machine. See Mr. Manneser, Madison and Kedzie State Bank.

SALESLADIES.

Experienced in millinery; yearly position. Call at 3218 S. State.

SALESLADIES.

5c and 10c Variety Store; experience not necessary. Address L J 308, Tribune.

SALESLADIES — EXPERIENCED ON cloaks. 4025 W. North-av. Belmont 0370.

SALESWOMEN.

Coats,
Suits,
Millinery,
Muslin underwear,
Ribbons,
Laces,
Yard goods,
Shoes,
Toilet articles,
Drug sundries.
Apply Employment Office, 5th floor.
THE FAIR,
State, Adams, and Dearborn.

SALESWOMEN.

We have positions for capable young women in various sections of the store:
Women's Wearing Apparel,
Gloves,
Corsets,
Fancy Goods,
Jewelry,
RIBBONS,
Muslin Underwear,
Millinery,
Laces.
Apply Supts.' Office, 9th floor, MARSHALL FIELD & CO., RETAIL.

SALESLADIES.

Steady position, good wages; only experienced cloak and suit salesladies should apply; also experienced alteration lady.
Willing's Ready to Wear,

1236 Milwaukee, ask for Manager

SALESWOMEN—FOR CHINA AND GLASSware, lace curtains and draperies, and rug sections other departments throughout the store; steady positions and good salaries. Apply Supt.'s Office, 4th floor, Boston Store.

SALESLADY—EXPERIENCED FOR LADIES' dresses and coats. Apply PERRY DRESS SHOP, 209 W. North-av.

STENOGRAPHER — EXPERIENCED IN real estate, for Rogers Park office; must take dictation. Rogers Park 0402.

STENOGRAPHERS—2, GENTILES; PERMAnent positions; good pay. Room 1210, 300 N. Michigan.

STENOGRAPHER—STATE EXPERIENCE and salary expected. Address L H 108, Tribune.

WANTED—FEMALE HELP.

Household Help.

GIRL—WHITE; GEN. HSWK. AND COOKing; no washing; good wages; reference. S. J. Blum, 4709 Kile-av., Kenwood 5855.

GOOD HOME, ROOM, BOARD, AND SMALL compens. for girl 14 to 17 for part care of child 3 yrs. Ph. Rogers Pk. 0951.

HOUSEKEEPER—WOMAN, 25-40, WHITE; young couple with baby 11 mos. old; take care of all details of home, including baby. 6 rm. apt. Refs. SWANSON, 4847 N. Washtenaw-av. Ravenswood 9082.

HOUSEKEEPER — MIDDLE AGED, SWEDish woman; 3 girls employed; good home; reas. salary. Phone Evanston 3738.

HOUSEKEEPER — ELDERLY, WITH FURniture, to assist sick woman; home more than wages. Address B 587, Tribune.

MAID,

Thoroughly competent and experienced for general housework, references. 1364 E. 45th-st., Drexel 9141.

MAID — EXPERIENCED, LADY'S PERSON at, white; permanent position; must be good packer; used to traveling; and good seamstress; first class references required. Address B 557, Tribune.

MAID—WHITE, EXPERIENCED, FOR COOKing and first floor work; other help employed; good wages. Phone O. P. 7227; 901 N. Euclid-av., Oak Park.

MAID—WHITE, ENGLISH SPOKEN, EXPErienced, trustworthy; city refs.; second work; no laundry, private family; $12. Tel. Superior 0650. 744 Rush.

MAID—WHITE, SMALL NEW HOME; NO laundry; nice room; private bath; good pay; suburb. Phone Glencoe 380.

MAID—WHITE; GENERAL HOUSEWORK; small family. Call Winnetka 1809, reverse charges.

MAID — EXP., REF., GENL. HSWK., 3 adults; 4 rooms; maid's room; light wk.; $15. Ph. morn. Mid. 7146. L.W.Louis.

MAID—SECOND, 1 ST CLASS; 3 IN FAMily; $18; city references. Address K G 81, Tribune.

MAID—EXP., TO CARE FOR BOY, 4 YRS. good home, good pay. 3245 Roosevelt-rd. Levine.

MAID —COMPETENT, WHITE, GENERAL housework; no laundry. 1123 North Shore-av., 3d. Sheldrake 5943.

MAID—FOR GEN. HSWK.; GOOD HOME and good wages. 2918 Eastwood-av.

WHITE COUPLE—COOKING AND GEN'L work; good wages, good home, must be well recommended. Phone Evanston 6193.

WOMAN—REFINED, CAPABLE AND WILLing to do work for small adult family in convenient apartment and give lady of house. present incapacitated, some attention. Address B 468, Tribune.

Hotels and Restaurants.

CLEANING WOMEN.

White. PLAISANCE HOTEL, 6000 Stony Island-av.

COUNTER GIRL—EXP. AT ONCE. IN cafeteria restaurant. Apply 9th floor, Tribune Bldg.

DINING ROOM GIRL

at Cedar Lake. I. L. SMITH, R. F. D. 7, Crown Point, Ind. Ph. Crown Point 640-R1.

HOUSEKEEPER — SMALL SUMMER REsort; state age, nationality; $50 per mo. Board, room. Address B 238, Tribune.

HOUSEKEEPER—ABLE TO SEW MEND, take charge of help; hotel. 4733 Sheridan.

LINEN ROOM GIRLS.

Experienced.
CHICAGO BEACH HOTEL,
1600 Hyde Park Blvd.

TRAY GIRLS—TWO, EXPERIENCED, AT the John B. Murphy Hospital, 620 Belmont-av. Ask for Housekeeper.

WAITRESSES.

Short hours.
Apply 6th floor,
Men's Grill,
25 E. Washington-st.
MARSHALL FIELD & CO., RETAIL.

WAITRESSES.

Short hours.
Apply 7th floor,
Tea Room,
MARSHALL FIELD & CO. RETAIL.

WAITRESSES.

Lunch counter attendants, maids; neat, respectable women; experience, or inexperienced, for our hotels in the southwest. Also experienced lunch counter waitresses for our restaurant in the Dearborn Station, Chicago. FRED HARVEY, 18th-st. and Wentworth-av.

WAITRESS—SHORT HOUR, EXPERIENCED, for luncheroom; no Sunday work. Apply 221 N. State-st.

WAITRESSES—
Blackstone Cafe, 1508 E. 53d-st.

WAITRESS—ROOM AND BOARD, $50 A month. Greenwood Inn, 5202 Broadway.

WAITRESSES—7; APPLY 954 W. Randolph-st.

WAITRESSES—APPLY HEAD WAITRESS, Hotel Somerset, 5009 Sheridan-rd.

WOMAN—WHITE, CLEANING, CHAMBER work; hrs., 8-4. Apply Housekeeper, 4049 Broadway.

WOMAN—LINEN ROOM, EXP. APPLY Sheridan Plaza Hotel.

Saleswomen.

SALESLADIES.

I have a wonderful proposition for a few good ladies. Experience in this line not necessary. If you want to make big money this is your chance. Call or write MAGANT FRANKS, 717 Conway Bldg., 111 W. Washington-blvd.

Saleslades and Canvassers.

Introducing new product with attractive free offer appealing to women; house to house salary and com.; 5 day week. Address K E 521 Tribune.

WOMEN—FOR OUTSIDE

salework; $15 a wk. salary and commission; car furnished. Call mornings before 9. 6548 Cottage Grove-av.

WOMEN—START BUSINESS, MAKE MONEY selling hair goods, hair nets, toilet preparations. We supply smallest invest proposition. All or part time. Call 11 to 2. Rozine Hair Shop, 120 S. State-st.

Miscellaneous.

WOMEN

for secret service work. Apply Employment office, 5th floor.
THE FAIR,
State, Adams and Dearborn.

GIRLS

To learn packing in our daylight candy kitchen.
Also chocolate dippers.
Apply 13th floor,
Candy Kitchen,
MARSHALL FIELD & CO. RETAIL.

ORGANIZER.

Wanted—Woman of unusual ability, 25-45, capable of working into position of organizing manager; must be sincere Christian with good address. Previous experience not necessary, as we teach selling. This is a genuine opportunity for an ambitious teacher with business ability. Write fully. Address E S 258, Tribune.

THREE ATTRACTIVE POSITIONS
Open Aug. 27. Splendid opening for executive or nurse especially interested in children; applicant must be 20 to 45, pleasing personality and well educated; will pay from $150 to $250 monthly; little or no traveling; definite earnings; give sex, edu. and ph. number. Dept. C, 1311 Prairie-av, Chicago.

PUPIL NURSES—DIPLOMA 2 YEARS; UNIform, board, room, laundry, and cash allowance provided; grammar school education or better. Chicago Normal, 3131 S. 35th-st.

WOMEN — OPENING SEPT. 4 FOR 2 CAPAble, educated women over 23 yrs. of age; positions will pay $40 to $50 a week; give phone. Address K J 40, Tribune.

LADY DEMONSTRATORS—AGE 20 TO 35, for new French creme clay. Call Monroe 3370.

MODEL—FOR HAIRDRESSING SCHOOL, 7 W. Madison. WENZEL, Room 901.

Employment Agencies.

CORBOY SERVICE.

CLERKS $18-20

No exp. nec.; all sections city. 20 W. Jackson-blvd., Rm. 1108. Wabash 9284.

NURSES — GRADUATE, PRACTICAL, INfants' and children's with credentials. Chicago Registry for Nurses, Successor to Markey. 550 Surf-st.

MISS PHEE

will get you a good job. Reliance Employment Service, 32 N. State-st. Room 1201.

S. E. TYPIST, LOOP, INS. $90
Switchboard-clerk ..... $75-$85
Gen. office girls ..... $75-$85
ASSOCIATED SERVICE, 5 N. La Salle-st.

MANY GOOD POSITIONS.
FRANKLIN EMPLOYMENT AGENCY,
ROOM 402, 109 N. DEARBORN-ST.

TRADE SCHOOLS.

LADIES—OUR SHORT COURSE OF BEAUTY culture, day or evening, will double your earning power. This refined work is the coming business for women. Positions waiting or have your own shop. Call or write for catalog. MOLER COLLEGE, 105 S. Wells-st.

BEAUTY CULTURE COURSE IN FEW WKS. Authorized diplomas. Gertrude Hale School. Ofc. R. 700, 14 W. Washington-st.

EN A NURSE—$20 WK. WHILE LEARN. Call or write Supt. 6206 Winthrop.

LEARN MARCELLING EVENINGS FOR $50. CARRY'S BEAUTY SHOP, 310 S. State.

TRADE SCHOOLS.

LEARN MARCEL WAVING

THE RIGHT WAY. Single lessons, $5; 6 lessons, $15; from expert. Manicuring, $250. Every day and Monday and Tuesday evenings. E. RUTH LAHS, 14 W. Washington-st., STATE FLOOR, SUITE 500.

THE FAMOUS
VO-PON SCHOOL OF BEAUTY CULTURE is now enrolling students for day and evening classes. We are giving Chicago a treat in real marcelling, expert to do it. Do-Pon Way. THE VO-PON SCHOOL OF BEAUTY CULTURE, 209 S. State-st., Room 1100 Republic Bldg. Wabash 0267.

LEARN MARCEL WAVING

THE RIGHT WAY. Single lessons, $5; 6 lessons, $15; from expert. Manicuring, $250. Every day and Monday and Tuesday evenings. E. RUTH LAHS, 14 W. Washington-st., STATE FLOOR, SUITE 500.

EARN MORE MONEY IN BEAUTY CULture. We teach you how. Chicago Hairdressing Academy, 64 W. Randolph-st.

DRESSMKG.—MILLINERY SCHOOLS.

DESIGNING, DRESSMAKING, MILLINERY. Make your hat or dress while learning. Day, eve. MASTER COLLEGE, 190 N. State.

VALENTINE DRESSMAKING COLLEGE, DEsigning, millinery; day, eve. 2407 Madison.

MUSICAL INSTRUMENTS.

DOUBLE YOUR PIANO DOLLAR!

Buy here and save on your piano. You can obtain a beautiful, high grade upright piano at a low price; with determination to close out this stock offers you a rare opportunity to own a sweet voiced, well made piano at far less than you expect to pay. Good uprights as low as $75; players from $200; grands, $425 up.

Each piano is in fine playable condition, guaranteed by us and certified as to quality. You run no risk here. Furthermore, the instrument may be exchanged at full value towards another piano within one year after purchase.

28 MONTHS TO PAY.

You can enjoy the piano and fill your home with its music while you are paying for it. Our terms are very convenient.

Lyon & Healy Warehouse
1421 W. Lake-st.

ALTERATION SALE
PIANOS FORMERLY RENTED.
YOUR CHOICE AT $195.
90 months to pay.
Values up to $450.

Steger & Sons Piano Mfg. Co.,
Steger Bldg., n. w. cor. Wabash and Jackson.

PLAYER-PIANO—HERE IS A REAL BARgain; $600 player they will sell for $298 on easy payments; $5 to $10 down and $4 to $6 per month by responsible party; this player in fine condition. We advise you to see this bargain today. Cut Rate Piano House, 1301 Milwaukee-av. And many other bargains.

Phonographs at a Bargain.

Victor, Brunswick, Sonora, Edison, Cheney, new, 25% discount; about 20 to close out. Also new Baby Grand piano.
WILSON BROADWAY MUSIC CO.,
1142 Wilson-av. Ravenswood 8512.

$53—SONORA—$53

Full size Sonora, little used, in perfect condition, 24 record selections. Call and see it. terms.
F. S. SPOFFORD,
730 Republic Bldg. State and Adams.

SONORA AND CHENEY.

Complete line sold on easy terms; portables, $25 and up.
F. S. SPOFFORD,
730 Republic Bldg., Adams and State.

PLAYER PIANO, $250.

Brown mah., little used, in good condition; 1 doz. player rolls and bench; terms.
F. S. SPOFFORD,
730 Republic Bldg., Adams and Adams.

ADAM SCHAAF PIANOS — HONESTLY made, sold at honest prices; easy payments to suit customers. Every piano warranted for 10 years. Established 1873. ADAM SCHAAF, 319-321 S. Wabash-av.

SCHULTZ PIANO CO. BARGAINS—
Good used player pianos, $250; standard upright pianos, $125. Cash or payments. SCHULTZ PIANO CO., 2255 W. Madison-st., at Oakley-blvd.

FOR SALE—AT A BIG BARGAIN: SEEburg Electric Piano and automatic orchestrion; write or wire The Grand Theater, Muscatine, Iowa.

MASON & HAMLIN USED UPRIGHT piano, plain style, fine tone, $225. Terms, $15 cash and $6 monthly. ADAM SCHAAF, 319-321 S. Wabash-av.

SMALL GRAND PIANO, MAHOGANY CASE, latest style, excellent tone and action, $530. Terms, $25 cash and $15 monthly. ADAM SCHAAF, 319-321 S. Wabash-av.

ANGELUS PLAYER PIANO AND 60 ROLLS, $250; Conover player, $225. Call ANDERSON, 35 S. Dearborn. Phone State 6202.

LARGE MAH. BRUNSWICK, LIKE NEW, only $350. CATTONOLA CUT PRICE PHONOGRAPH CO., 734 N. State. Open Sat. eve.

WILL EXCHANGE 5-ft. Steinert Parlor Grand Wurlitzer Harp, MRS. W. MEYERS, 2658 Burling-st.

FOR SALE—VICTOR VICTROLA, $150 value; like new; bargain for cash. Beitel, 1333 Farco-av.

3 PIANOS AND VICTROLAS, $35 AND UP. Blakeslee's Storage Warehouse, 17 S. Western.

W. W. KIMBALL CO., 306 S. WABASH-AV., makers Kimball Pianos, Players, Phonographs. Bargains in used instruments.

PHONOGRAPH, $40 CASH, $45 MCGANT $150 Sonora, Gattonola Cut Price Phono. Co., 734 N. State-st. Open eve.

WILL SELL MY GENUINE MAHOGANY case piano, used 9 months; many records; $65. Armitage 1981.

STEINWAY GRAND PIANO, USED, MAHOGany case; only $595; terms, $10 a month. P. J. STARCK PIANO CO., 210 S. Wells-st.

BRUNSWICK PHONOGRAPH, NEW, $45. Easy payments. WADE-TWICHELL CO., 311 S. Wabash-av., 4th floor, Auditorium.

NEW BABY GRAND—BEST KNOWN LIKE: $485 cash; need money. 2135 N. California-av. Call and see it.

SAXOPHONE—SILVER PLATED, ALTO E flat; perfect condition. Columbus 6084.

FOR SALE—BASS VIOLIN, VERY REASONable. 4251 N. Cicero-av. Tel. Kildare 4141.

PIANO—BAUER, PERF. COND; SELL AT A bargain. 7700 Constance-av. Saginaw 1384

INSTRUCTION.

RAG-JAZZ IN 20 LESSONS ON PIANO AND all instruments. Booklet sent free. Chicago Schools, 20 E. Jackson. Harrison 5069; 326 S. Western, West 1311; 2204 S. Crawford-av., Lawndale 0767; 3151 S. Halsted, Douglas 3453; 953 Belmont, Lake View 0694.

CLASSICAL DANCING.

Dramatic art will develop your daughter into a graceful, talented and well-poised lady. Esmeralda Stafforde-av.

Private lessons. Native teachers. Auditorium, 56 E. Congress-st. Harr. 0392.

DANCING SCHOOLS.

ALICE ARLINGTON'S

National Academy Dancing.
4 PRIVATE LESSONS, $8.
2d floor, Auditorium Bldg., 431 S. Wabash.
40 INSTRUCTORS—10 TO 10. ORCHESTRA.
DANCING—PRIVATE LESSONS. TERESA Dolan, 5401 Cottage Grove. Tel. H.P. 6852.

MUSICAL AND DRAMATIC.

GIRLS — ATTRACTIVE, FOR PICTURE vaudeville act; no experience necessary; must be able to travel. Apply at once. MISS KENNEDY, 180 W. Washington, 2d fl.

LEARN PIPE ORGAN PICTURE PLAYING; rapid course of lessons and practice. CHRISTENSEN, 526 S. Western-av. West. 1311.

CLOTHING, FURS, ETC.

YOUR COAT AND VEST CAN BE

MATCHED

WITH NEW

TROUSERS

ACME PANTS MATCHING,
20 W. Jackson-blvd., R. 1102.

FURS REMODELED THE WAY YOU WANT Coats cleaned, glazed and relined, $20 only. WORK CALLED FOR.
BLUMENFIELD'S FUR SHOP,
204 State-Lake Bldg. Dearb. 1253.

ALMOST NEW SQUIRREL COAT, $135; caracul and fox, $100; seal and marten, $60. EXCHANGE SHOP, 87th-Mich. Open Sun. and eves. Blvd. 0006.

HUDSON SEAL COAT, NUTRIA TRIM, $100. 40-inch, size 40; also short beaver cape, $35. Dr. Smith, Oak Park 3443-J.

FUR COATS GLAZED AND SILK LINED— $15; also repairing and remod.; very reas. Fur Ex. Shop, 3368 S. Mich. Op. Sun. eve.

GENTLEMAN'S SUIT, DARK, IN PERF. condition; size 40; medium weight overcoat, dark, size 40. Drex. 5491.

SUITS—SEVERAL, TAILOR MADE, AND hats. Also several pieces of furniture. 4549 Greenwood-av. Drexel 7041 J.

EASTERN MINK SCARF, NEARLY NEW, 72x13; $125. Prospect 3058.

FOR SALE—1 HUDSON SEAL, 1 LEOPARDcalf coats; good cond.; reas. 4737 Ingleside-av., 1st.

BEAUTIFUL FUR COAT, 50 IN. LENGTH; for sale cheap. Atlantic 3137.

BEAUTIFUL SAMPLE SEAL COAT AT A bargain. Edgewater 3877.

AUCTION SALES.

WILLIAMS, BARKER & SEVERN CO., 624-636 S. Wabash-av., General Auctioneers. Furniture, Carpets, General Household Goods. Telephone Harrison 3777.

LOST AND FOUND.

TO LOSERS.

When you advertise a lost article in The Tribune your advertisement receives the benefit of free listing in The Tribune's Public Service Bureau at 11 S. Dearborn-st. for a period of two months. Such service facilitates the recovery of lost articles. Advertise.

TO FINDERS.

If you have found a cat or dog, a pocketbook, jewelry, or furs, and cannot locate the owner through a "lost and found" ads in today's Tribune, call and go through the "lost and found" index at the PUBLIC SERVICE BUREAU, 11 S. Dearborn-st.

BAR PIN—LOST — GREEN GOLD, 2 DIAmonds and 3 sapphires, between Wisconsin and Clark and 7th and Michigan-av. or south bound No. 1 car. Finder please call Harrison 6354. Reward.

BRIEF CASE—LOST—BROWN LEATHER; "Harlan" under flap, contains personal papers; left Eastbound Madison-st. car, Thurs. a. m.; reward; Central 0401.

CAMERA—LOST—ANSCO, ON I. C. TRAIN, Wednesday morning. Reward. Randolph 2686.

CHECK BOOK—LOST—CONTAINING MONey Irving Pk. and Broadway, Frt. a. m. Call Desr. 9430 or Grace. 6100.

DIAMOND BARPIN—LOST—WITH 17 DIAmonds and 8 sapphires. Reward. Wellington 3935. 731 Bittersweet-place.

DOG—LOST—POLICE, IN VICINITY BELmont and Sheridan; collar marked "Boy Argus Marion Fesler." Liberal reward. Phone FEPPT. Belmont 2555.

DOG—LOST—TOY BROWN AND WHITE brindle, screw tail; Wednesday morning. Reward, Lake View 4130.

DOG—LOST—SPITZ, MALE, 9 MOS. OLD. Answers to name of Toy. Rew. Shel. 5577.

FUR—LOST—SABLE, TUESDAY, ON 53TH, betw. University and Woodlawn or on Woodlawn bet. 55th and 56th. Lib. reward. Hyde Pk. 0950.

FUR STOLE—LOST—STUDEBAKER THEAter, Wed. Rew. Call Oakland 3626.

JEWELRY TELESCOPE—LOST—WITH SAMples, outfit of machine. Reward. Rogers Park 2020.

LEATHER PURSE—LOST—TICKET TO PASadena and money, between Mandel's and Carson's. Reward. 706 Western-av., Joliet.

LETTERS—LOST—TWO, IN ENVELOPE: ON Grand-av. car, bet. Racine and Cicero-av. Call Belmont 7866. Reward.

MONEY—LOST—$6, AUG. 23, 6:30 P. M., 18th-st. car. KURE, 1631 Throop-st.

NOTES—LOST—2: $1,000 EACH: RETURN to 1351 Ingraham-st. Stanley Jaszczynski. Reward.

SLIP (SILK), PICTURES—LOST—ON Englewood L.; reward, Sunnyside 3751.

VULLAUME VIOLIN AND HUGHES BANJO —Lost—Fri. night, Aug. 17. Liberal reward. Wilson-av. Ravenswood 8512.

WATCH AND FOB—LOST—WEDNESDAY evening, between Sheridan Plaza and Malden; initials on dedications. Liberal reward. Address B 330, Tribune.

WATCH—LOST—AUG. 23, LADY'S SMALL gold, monogramed M. L. black fancy chain; keepsake; liberal reward. Phone Doug. 2048.

WRIST WATCH — LOST — LADIES' PLATInum, Swiss, set with 4 diamonds and 4 sapphires; keepsake; initials engraved on back. Lost Thursday. Reward. Harrison 7954.

PERSONAL.

PERSONAL—MARGARET BROWN, FORmerly of New York City, who left for Chicago some years ago, or anyone knowing her whereabouts, communicate with Patrick Brown, 3278 Webster-av., New York City.

PERSONAL—TO WHOM IT MAY CONCERN: This is to notify that I am not in any way connected with the Guldorf Motor Car Company.
A. H. MOGILL, 130 N. Wells-st.

PERSONAL—THREE FORTY-EIGHT M.P. car can be arranged. Communicate with MR. GEORGE, Box 1364, Atlanta, Ga., stating where can meet you.

PERSONAL—WANTED THE ADDRESS OF Myrtle Weimer or Irene Williams, formerly of Dayton, Ohio. Address JOHN W. KREITZER, Dayton Savings and Trust Building.

PERSONAL—NOT RESPONSIBLE FOR ANY debts contracted by anyone but myself. I. R. DAVIS.

PERSONAL — MAN DRIVING TO NEW York will take 4 men or marr. couple; share exp.; ref. exch. Address A 520, Tribune.

BUSINESS PERSONALS.

PERSONAL — OLD GOLD, SILVER, PLATInum, diamonds, crowns and bridges bought; full value paid; private office. U. S. Smelting Works [Old Reliable], 120 S. State, 6th floor.

DOGS, BIRDS, POULTRY, ETC.

Birds.

GUARANTEED MALE SINGING CANARIES $5 and $7. 809 N. Cicero-av.

Cats.

$5 APIECE—ANGORA KITTENS. HAYmarket 1380. 518 S. Aberdeen-st.

Dogs.

3 DAY SPECIAL.

Must dispose of 200 puppies. Fox or bull terriers, $3; Scotch collies or Shepherds, $4; Newfoundlands or St. Bernards, $12; pedigreed Boston bull, Pomeranian, Pekingese, Eskimos, Spitz, or Irish terriers, cheap. Airedales, $5; mixed pups, $1 and up; grown water spaniel, poodle, St. Bernard, Dalmatian, or Pekingese; no reasonable offer refused. Irving Park-blvd. car w. to 64th-av., ½ blk. n. to 4069 N. 64th-av.

BOSTON PUPPIES.

Beautiful litter of Bostons, cheap to good homes. 4069 N. 64th-av., nr. Irving Pk.-blvd.

WHITE POMERANIANS.

Little beauties, $20. 4069 N. 64th-av., nr. Irving Park-blvd.

BOSTON TERRIER PUPPIES

Reasonable. Juniper 1005. 3123 N. Spaulding-av.

BIG SALE ON

Fox and bull terriers, ped., grown Bostons, collies and many others. 3814 North-av.

AIREDALES—PED. AND MONGREL; QUALITY stock; $15 and $20; also 1 yr. old male, ribbon winner; reas. 4523 Irving Pk.-blvd.

PED. BOSTON TERRIERS, ALL AGES; 2 ped. grown females. House dogs; also females. Hirsch's Dog Shop, 1807 W. Madison.

POLICE DOGS—SILVER GRAY FEMALE, 2 yrs., recently imported; also puppies, 4 mos. Reasonable. 1400 Lafayette-av.

FOR SALE—PEDIGREED AIREDALES TEN weeks old. Address W. P. METCALF, N. Madison, Peoria, Illinois.

BEAGLE PUPS, REAS. 3647 PRAIRIE. Douglas 5254.

PED. BULL PUP, 6 MOS., MOTHER 4 YRS., never sick a day. Res. Sunny. 8349.

TERRIER PUPPIES, CHAMPION STOCK, $40, $25. Well. 4875. 1934 Newport.

PED. TOY BOSTON BULLS, 3 MOS. OLD. 2252 Orchard-st. Lincoln 8813.

FOR SALE—MALTESE POODLE PUP; REAsonable. Ph. Crawford 0160.

SCOTCH TERRIER PUPS, DOGS, all breeds; sales, boarded. 2130 Indiana.

PEDIGREED GERMAN POLICE DOGS, 8 wks. to 7 mos. old. 931 Buena-terr.

Poultry.

FOR SALE — CHICKEN HOUSE AND 1 chicken coop and wire fence. Austin 3692.

Miscellaneous.

SALE ON

Hand raised Mexican parrots, small Cain Baboon monkey; pedigreed female Boston puppies; also few other puppies, at 1157 E. 55th-st. Open eve., Sun. until noon.

BARTER AND EXCHANGE.

HAVE 5 TAXICABS, WILL TRADE FOR lot, bungalow, or cottage on North Side; will make quick deal. Room 20, 28 S. Wells. Dearborn 2751.

HAVE 5 TAXICABS, WILL TRADE FOR lot, bungalow, or cottage on North Side; will make quick deal. Address L J 523, Tribune.

HAVE BEAUTIFUL $4,000 SEDAN, WILL trade for lot or cottage on North Side. Address L J 524, Tribune.

TEN ACRES NEAR FRUITHURST, ALAbama Printland; price $300; what have you? Address B 373, Tribune.

HAVE BEAUTIFUL $4,000 SEDAN, WILL trade for lot or cottage on North Side. Room 20, 28 S. Wells. Dearborn 2751.

FOR SALE—OR TRADE FOR REAL ESTATE patent on small garden tractor. Address B V 483, Tribune.

WILL TRADE DODGE ROADSTER, WITH $300, for vacant diamonds, etc., or sell for cash. Address K Y 75, Tribune.

EXCHANGE 40 ACRES, MICHIGAN, F

TO RENT—HOUSEKEEPING ROOMS.

North Side.

TO RENT—HOUSEKEEPING ROOMS.

West Side.

TO RENT—HOUSEKEEPING ROOMS.

South Side.

BOARD & LODGING—SOUTH.

BOARD & LODGING—NORTH.

BOARD & LODGING—WEST.

HOTELS.

THE ADMIRAL

ROOMMATES.

WANTED—TO RENT—HOUSES—SOUTHWEST.

TO RENT—HOUSES—NORTH.

TO RENT—HOUSES—WEST.

TO RENT—HOUSES—SUBURBAN.

TO RENT—FURNISHED HOUSES.

Will Rent to Adults (Gentile).

Woodlawn furn. 7 rm. modern residence; lrg. bedrms.; all conv. H. Pk. 0148.

TO RENT—MAN AND WIFE WILL SHARE their furn. bungalow with marr. couple. Call at 5622 Irving Park-blvd.

TO RENT—FURN. HOMES ON N. SHORE. Mrs. Fuller, 1718 Sherman-av. Evans 0359.

TO RENT—SUMMER RESORTS.

TO RENT—FURNISHED COTTAGE AMONG the pines of Wisconsin, 300 miles from Chicago; 9 large rooms; $25 per week; boats and garage; gentiles. Address K G 79, Tribune.

TO RENT—MY SUMMER HOME, NR. BEAU Lake to rel. people; piano; 90 ft. screened porches, tennis, bathing, fishing, hunting; other cottages; ½ price for Sept. Edg. 4412.

TO RENT—FURNISHED COTTAGES AT Saugatuck or Douglas, $10 week. MRS. R. B. CARROLL, Box 747, Saugatuck, Mich.

TO RENT—SUMMER COTTAGE ON FOX River near Pistakee. Humb. 4714.

TO RENT—FLATS—SOUTH.

NEW BUILDING.

S. W. COR. 65TH AND CLYDE-AV.

Choice rm. apts., cchipped with very latest conveniences; near lake, Jackson Park, golf links, and I. C. transp.; rent $80 to $87.50. Agent on premises.

SWANSON & HOUSE,

7046 Stony Island-av. Dorchester 4141.

ELEVEN ROOMS, THREE BATHS,

4556 Greenwood-av., 2d and 3d apt.; private front porch; I. C. and surf. trans.; all outside rooms; $225; poss. Oct. 1. ACKLEY BROS. CO., 1447 E. 63d-st Hyde Park 0100.

TO RENT—

1621 HYDE PARK-BLVD.

1st apt., 6 rms., 2 baths, $140.

Strictly modern. Also have other apartments in same bldg. at $150 and $175. Investigate.

JOSEPH F. FREAR CO.,

5303 Hyde Park-blvd. Hyde Park 7000.

TO RENT—5526 BLACKSTONE-AV., SUN parlor, 6 rooms, 2 baths, 10 closets; a first class apartment; present tenant has just decided to move south Oct. 1, and can assign lease at exceptionally low rent; $110 per mo. Agent on premises.

TO RENT—LARGE RMS., GLAZED SLPG. porch, new, high grade 3 apt.; $125; immediate possession; near Jackson Park, I. C., and surface lines.

O'CONNOR, BURKE & McDONNELL,

6823 Stony Island. Hyde Park 0212.

SOUTH SHORE

high grade 6 rm. apt., 2 baths, sun porch, front and rear; 1½ blks. to I. C. 6954 Jeffery. For information call Stewart 6989.

TO RENT—APARTMENTS IN BEAUTIFUL new building on community plan; regular suite $75 per mo.; by joining organization, you can live for $60. ROWEN & SUMMERS, 512 E. 103d-st. Tel. Pullman 4900.

11 LARGE, SPACIOUS

rooms, 3 baths; cor.; elec. elev.; garage; in exclusive bldg. $275. Janitor will show; 4608 Drexel-blvd. Bus to door.

6-7 ROOMS, HYDE PARK.

N. W. corner 4th and Greenwood-av.; $80. BYRON M. HOPKINS & SONS, 1402 E. 53d.

TO RENT—3 ROOMS. WOODLAWN. BEAUT. 6 rms., 2½ baths; 2 sun parlors; very light rms.; will decorate completely; I. C. trans.; rental $75. MRS. MILLER, 1st flat.

TO RENT—4450 INDIANA-AV., 4, 5 AND 6 rm. apts., all modern; $60 to $80; Oct. 1. L. M. SMITH & BRO., Drexel 4710.

TO RENT—4041 LANGLEY-AV., 2D APT., 4 rooms, modern; steam heat; newly decorated; poss. now; $50.

TO RENT—7 RMS., MODERN, 6D, 6511 Harris; $65; 6 rms., modern, 1st, 6526 Ellis-av.; $75. CLARK, 1542 E. 53d-st. Fay. 1469.

TO RENT—2 ROOM KITCHENETTE; ALSO 3 and 4 room. UHLBORN & WHEELER, 370 E. 63d-st. Wentworth 2983.

TO RENT—3 RMS. AND 2 RMS. KITCHENETTE apts. $55 to $75. Apply WM. T. WOODLEY, 1642 E. 55th-st. Hyde Park 2187.

TO RENT—2107 MICHIGAN-AV.; FR. 3 rooms, kitchenette; 3 or 4 persons.

TO RENT—642 E. 64TH-ST., 7 ROOM APTS. 2 baths; modern; $100. Fairfax 3262.

TO RENT—7315 YATES-AV., 3D, 6 LARGE rms., 2 baths; $1260; rent $75 to October.

TO RENT—2-5 RM. APTS.; $141 E. 70th-st.; a month's concession.

TO RENT—636-642 E. 42D-PL., 4-4 RMS.; mod.; $37.50 and $47.50.

HOTELS.

BUENA TERRACE

4246 SHERIDAN-RD.

Modern and fireproof; the most advanced ideas of construction, embodying every late feature known to the residential hotels; combines every convenience and home comfort.

Commends itself to people of refinement wishing to be within easy reach of shopping, dramatic centers, and the beach.

Our new wing is now being furnished and equipped complete in every detail. This is to take care of increasing patronage. These new units will consist of 2, 3 and 4 rms., with kitchenette, tubs and shower baths; linens, silver, china, ice, gas, light and maid service.

All outside, spacious airy rooms, overlooking beautiful lawn and Sheridan-rd., with color scheme and furnishings that completes the pleasant surroundings, making an ideal summer and winter home.

Special attention to summer tourist desiring daily or weekly rates. Tel. Buckingham 0300.

E. A. BROWN, Manager.

WE INVITE YOU TO CONSIDER THE BUENA TERRACE BEFORE LOCATING PERMANENTLY.

The Melrose

Exclusive Apartment Hotel.

MELROSE-ST., NEAR SHERIDAN-RD. 3250 BLOCK NORTH.

15 minutes to the Loop. Convenient in any winter. Cool in summer.

Beautiful 2, 3 and 4 room apartments with kitchens. Superior hotel service and a real home comfort atmosphere.

Applications for fall leases accepted now. FRANK D. HAYES, Manager. Phone Buckingham 1200.

BLACKWOOD HOTEL

1, 2, and 3 room kitchenette apts., $90 to $250 per mo.

Hotel rooms with bath, $15 week up.

Complete service. Good transportation.

4515 Clarendon-av. Edgewater 8600.

THE MONTEREY

4300 Clarendon-av. [at Junior-ter.]

Kitchenette apartment hotel of many unusual features, consisting of 3 and 5 room suites beautifully furnished, situated on the North Shore, only one block from the lake; service includes linens, ice, gas, lights; 1 hour's mail service each day. Courteous attention; rates very reasonable. Telephone Lake View 8026.

Seville Apartment Hotel.

4144 SHERIDAN-RD.

Completely furnishing one and two room apartments. Rates, $25 a week and up, including maid service, gas, light, and ice. Sheridan car stops. Any North Side bus to door. Phone Lake View 9000.

BOARD WANTED.

BOARD — AND ROOM, BY REF. GENT IN broad minded Am. fam.; West Side. Address A 594, Tribune.

BOARD — STUDENT WISHES TO EARN board and room in respectable home; near "L." Address C 202, Tribune.

WANTED—TO RENT—BOARD AND ROOM by ref. gent in broadminded Amer. fam., West Side.; Address A 594, Tribune.

WANTED—YOUNG MAN TO SHARE RM; with man; twin beds and priv. parlor, with board. In private family; $12 per wk. Ravenswood 4309.

WOMAN—YOUNG, REF., EMP. SHARE fine front room with woman, ½ blk. Line. Pk.; twin beds, 5 windows, rug, water, reas., ref. exch. Line. 7816 bet. 2 and 6. Sat.

TWO YOUNG MEN HAVE VACANCY FOR young man in N. 5 apt.; piano, vic.; reasonable. Address B 513, Tribune.

WIDOW WITH MOD. ATTRAC. APT. HAS room for 1 or 2 business women; des. home priv.; L. C. surf. Kenwood 3133.

YOUNG LADY WILL SHARE BEAU. NEWLY furn. 3 rm. apt.; young lady emp. Sunny. 6653.

TO RENT—HOUSES—SOUTHWEST.

TO RENT—BUNGALOW, 5 ROOMS, MOD.; $1350. Meade-av., Pk. Beverly 3947, after 7 p. m. or all day Sunday.

TO RENT—HOUSES—NORTH.

TO RENT—14 R., 3 BATHS, EL. LT. 164 E. Superior, nr. Mich. E. 1313 C. of Com. Bldg.

TO RENT—HOUSES—WEST.

TO RENT—OR SELL—10 RM. RESIDENCE at 806 S. Ashland-blvd.

TO RENT—HOUSES—SUBURBAN.

TO RENT — 7 RM. HOME. ACRE OF ground; elec.lights, gas, bath, garage, fruit and nut trees; 2 blks. to main gde.; only $60. Alimart, 113 W. Front-st. Ph. Wheaton 805.

TO RENT—WILMETTE, 6 RM. MODERN house; hot water heat, fine location; good transpor.; rent $125. Ph. Wilmette 701-M.

TO RENT—MODERN 7 ROOM, WITH OPtion to buy; $75; easy payments. E. LANDWEHR, Center and 1st-sts., Northbrook, Ill.

TO RENT—8 ROOM HOUSE WITH GARAGE. Phone Highland Park 1812.

TO RENT—10 RM. HOUSE; NR. LAKE, schools and trans. Highland Pk., 483.

TO RENT—FURNISHED HOUSES.

TO RENT—FLATS—SOUTH.

CLATT & PRICE

OFFERING A LARGE LIST OF NEW APARTMENTS in the SO. SHORE DISTRICT

ALTANMOR APARTMENTS and CRANDON TERRACE APTS.

S. E. Cor. 70th-st. and Crandon-av.

3, 4 and 5 rooms. $85.00-$115.00. Agent on premises.

BERENICE APARTMENTS

7131-51 Bennett-av.

2 to 4 rooms. $65.00-$90.00. Agent on premises.

DORCHESTER MANOR

6800-20 Dorchester-av.

2 to 5 rooms. $65.00-$80.00. Agent on premises.

WARREN APARTMENTS

N. E. Cor. 69th-st. and Crandon-av.

2 to 5 rooms. $75.00-$135.00. Agent on premises.

6829 Merrill-av.

5 rooms, $160.00.

1515 E. 73d-pl.

5 rooms, $115.00.

6739-41 Ridgeland-av.

5 rooms, $125-$135.

6742-44 Ridgeland-av.

6 rooms, 2 baths, $200.00.

1511-15 E. 71st-pl.

5 rooms, $110.00.

6758 Ridgeland-av.

5 rooms, $145.00.

S. W. Cor. 74th-st. and Prairie-av.

4 rooms, $75.00-$85.00.

S. W. Cor. 78th-st. and Cregier-av.

4 rooms, $80.00-$85.00.

6748-50 Ridgeland-av

5 rooms, $150.00.

All the above buildings are brand new and strictly modern in every detail. Some apartments contain built-in china closets, sanitary and kitchenettes, while others contain kitchens and bedrooms. Large, light rooms are to be found in all of the different apartments. The large apartments contain sun parlors and private screened and glazed sleeping porches.

Your inspection invited.

Office open evenings and all day Sunday.

CLATT & PRICE,

6931 Stony Island-av. Dorchester 8800.

TO RENT—SOUTH SIDE.

OCTOBER 1.

2 ROOMS.

1652 E. 69th-st., 2d.....$62.50

3 ROOMS.

2122 E. 68th-st., 2d.....$70.00

7412 Vincennes-av., 3d.....$60.00

4 ROOMS.

2352 E. 72d-st., 3d.....$77.50

2354 E. 72d-st., 1st and 3d.....$77.50

6751 S. 68th-st., 2d.....$80.00

1446 E. 56th-pl., 1st.....$75.00

1117 E. 54th-pl., 2d.....$67.50

5 ROOMS.

7400 Vincennes-av., 3d.....$75.00

6162 Indiana-av., 3d.....$90.00

6750 Merrill-av., 3d.....100.00

7250 Merrill-av., 3d.....$95.00

5637 Maryland-av., 3d.....$85.00

SWANSON & HOUSE,

7046 Stony Island. Dorchester 4141.

NewBuilding

7201-19 Yates-av., corner 72d-st.; one of the choicest locations in Chicago, block from Illinois Central South Shore station. 15 blks. to Randolph-st. and 2 blks. from lake. One of the most complete and model fireproof apartment buildings ever offered to renters. All the most complete and model equipment, shower baths, many other features; 4 rms., $75 to $90; 4 rms., with 2 real bedrooms, $80 to $110. These are now ready for occupancy. Arent on premises from 10 a. m. to 8 p. m.

TO RENT — CORNER 85TH and Peoria-sts., modern 4 and 5 rm. steam heated apts. Rock Island service, $65 and $75. See Mr. Coates on premises or A. J. LIEBMAN, 105 N. Clark-st.

The Almendares

New 4 and 5 rm. apts., cor. 70th-st. and Oglesby-av. See these apts. before renting. Something new in apt. bldgs.; large and unusual features, consisting of disappearing beds, disappearing dining tables, disappearing kitchen cabinets, disappearing bookcases, disappearing china closets, disappearing buffets in panel dining rms., disappearing kitchen cabinets, while others contain kitchenettes and bedrooms. Large, light rooms are to be found in all of the different apartments. The large apartments contain sun parlors and private screened and glazed sleeping porches. Your inspection invited.

Office open evenings and all day Sunday.

CLATT & PRICE,

6931 Stony Island-av. Dorchester 8800.

TO RENT—SOUTH SIDE.

OCTOBER 1.

2 ROOMS.

1652 E. 69th-st., 2d.....$62.50

3 ROOMS.

2122 E. 68th-st., 2d.....$70.00

7412 Vincennes-av., 3d.....$60.00

4 ROOMS.

2352 E. 72d-st., 3d.....$77.50

2354 E. 72d-st., 1st and 3d.....$77.50

6751 S. 68th-st., 2d.....$80.00

1446 E. 56th-pl., 1st.....$75.00

1117 E. 54th-pl., 2d.....$67.50

5 ROOMS.

7400 Vincennes-av., 3d.....$75.00

6162 Indiana-av., 3d.....$90.00

6750 Merrill-av., 3d.....100.00

7250 Merrill-av., 3d.....$95.00

5637 Maryland-av., 3d.....$85.00

SWANSON & HOUSE,

7046 Stony Island. Dorchester 4141.

NewBuilding

Large liv. room with wall bed, 2 sunny bedrooms, 5 closets.

4 ROOMS.

Large liv. room with wall bed, 2 bedrooms, and 4 closets. Spacious rm. kitchenettes; all rooms face the street; bldg. close to university, bus line, and parks. Rents very reasonable.

SEE AGENT AT

5465 INGLESIDE-AV.

TO RENT—4335 BERKLEY-AV., UNHEATed flat, 6 rms., 2d flr.; elec. lt., new plumbing, gas range, heating stove and ice box; all outside lt.; all trans. Atlantic 0309.

TO RENT—FLATS—SOUTH.

SOUTH SHORE APTS.

1519 E. 67th-st. Nos. 14 and 15, 1 room hotel apartments.....$60.00

3 ROOMS.

7342 Kingston-av., 1-A., kitchenette, in-a-door bed, immediate possession.....$2.50

6808 Ridgeland-av., 1-C and 2-C, kitchenette, in-a-door bed.....65.00

S. E. cor. 68th and Dante, kitchenettes, in-a-door beds.....67.50

6805 Ridgeland-av., 1st, in-a-dor bed, sun parlor.....70.00

7026 Paxton-av., kitchenettes.....70.00

6748 East End-av., 1-H and 3-H, in-a-dor beds, immed. poss.....75.00

4 ROOMS.

6806-12 Ridgeland-av., 1-B and 1-G, in-a-door beds.....75.00

6805 Cornell-av., sun parlor and screened sleeping porch.....80.00

7134 Ridgeland-av., 3d, sun parlor, immediate possession.....80.00

7256-58 Merrill-av., 2d and 3d, sun parlor.....80.00

2171 E. 73d-st., sun parlors, screened sleeping porches.....80.00

6712 Ridgeland-av., 1st and 3d, sun parlors.....85.00

7026-30 Paxton-av.....85.00

5 ROOMS.

2615 E. 74th-st., 2d, sun parlor.....90.00

6722-24 Clyde-av., 1st, 2d and 3d, sun parlors, scred. slpg. porches, gar. $16 ea.....100.00

6806-12 Ridgeland-av., 3A and 3H.....100.00

1632 E. 69th-st., 2d, sun parlor, all rooms face street.....100.00

7306 Cornell-av., 2d, sun parlor, glazed slpg. pch., garage.....150.00

6 ROOMS.

6716 Ridgeland-av., 2d, sun parlor, large rear porch, 2 baths.....125.00

6853 Cornell-av., 3d, sun parlor, scr. slp. pch., 2 baths, poss. now.....125.00

6759 Cornell-av., 3d, sun parlor, corner apt.....125.00

6748 Oglesby-av., 1st frt. and rr. sun pars., 2 baths, garage.....175.00

6733 Merrill-av., 3d, sun par.....175.00

slp. pch., 2 baths, garage.....200.00

7 ROOMS.

7412 So. Shore-dr., 2d and 3d, sun pars., rr. glazed and scr. slp. pchs., brkfst. r., 2 baths, garage.....275.00

CLATT & PRICE

6831 Stony Island-av. Dorchester 8800.

TO RENT-HYDE PARK.

We are offering to high class rentiles, a few very high class apartments of 5, 6 and 7 rooms, at 4720 Greenwood-av., in the most exclusive section of Hyde Park; each apartment has exceptionally spacious rooms with two or more baths; sun parlors and light on all sides.

We will rent you these apartments at a fair market value and keep the landlord's profit, or will let you be your own landlord by accepting from you a moderate cash deposit and monthly payments a little larger than present rental value, which will be applied toward the net cost of operating these apts. and paying the interest and principal of the present mortgage. The balance will be credited to your account until you have enough money paid in your proportionate equity in this building; thereafter your rent will be about one-third of the present rental value. Call or write

H. D. DECKER & CO.,

4750 Sheridan-rd. Sunnyside 4865.

Phone at Bldg., Kenwood 9546.

Specialists in Co-operative Apartments.

BUILT IN LAKE

7425-27

South Shore-drive

SOU. SHORE BEACH APTS.

The most exclusive 2, 3, 4 and 5-room apartments in the SOUTH SHORE BEACH CLUB section. Building now being completed, STRICTLY FIREPROOF. Spacious courts, well spaced lobby, private beach and a beautiful entrance from SOUTH SHORE-DRIVE. Every apartment has full view of lake. Two complete, pletely furnished apartments are ready for your inspection. Arents on premises. I. C. exp. service, 30 min. to Loop.

7200

South Shore Drive

We have a few choice 3 room apts. left in this beautiful new building. The location is ideal, overlooking the lake and South Shore Country club and only 1½ blks. from I. C. station, and ½ blk. to Jackson Park. Each apt. has a real bedroom and Murphy in-a-bed. See these apts. before deciding to rent elsewhere, as low as $90. Arent on premises every day.

JAMES G. BARSALOUX,

1501 E. 63d-st. Hyde Park 0019.

IMMEDIATE POSSESSION.

HIGH GRADE BLDG.

½ Blk. from Drexel-blvd.

811-83 E. 46th-st.

Large, light, 4 room apts., with private front porches; paneled dining rooms; brick fireplaces; built in buffet; excellent trans.; bus line, etc.; rent starts Oct. 1.

Rent Only $75 Per Mo.

See agent on premises or phone

MATTESON & CONRAN, INC.

77 W. Washington-st. Central 3600.

TO RENT—3 ROOMS.

6565 Yale-av., 2.....$65.00

4 ROOMS.

1406 E. 54th-st., 3.....65.00

5 ROOMS.

6201 Princeton-av., 3.....70.00

6 ROOMS.

4901 Calumet-av., 2.....75.00

7 ROOMS.

6565 Yale-av., 3.....80.00

See janitor on premises or call.

K. R. BEAK & COMPANY,

111 N. Dearborn-st. Central 4822.

THE KENWOOD

AN IDEAL FAMILY HOTEL.

2 and 3 rm. furnished and unfurnished; all the comforts of a home, including first class cafe, elevator, and bellboy service. Located block 47th, C. and surface. Walking distance of 51st bathing beach. Make reservations now for Oct. 1st.

4700 KENWOOD-AV.

H. EKLAND & SON.

TO RENT—5012-14 DORCHESTER-AV., 6 rooms, $95-$115.

6138-40 Ingleside-bl., 6 rooms, sun parlor.

6510 Woodlawn-av., 6 rms., $110.

1400 E. 56th-st., 6 rooms, $110.

4338 Vincennes-av., 7 rooms [for white], $75.

107 E. 42d-st., 4 rooms, $67.50.

501-5 E. 44th-st., 5 rooms, $57.50-$60.

7157 Vincennes-av., 5 rooms, $60.

SCHMIT & WATT,

43d and Grand-blvd. Kenwood 0236.

NEW BUILDING,

4538-48 WOODLAWN-AV.

NEAR I. C. STATION AND BUS LINE.

3 and 4 rm. apts., containing kitchenettes, large, light bedrms., every modern appointment, handsomely decorated throughout; $70 to $95. Agent on premises.

GLATT & PRICE,

6831 Stony Island-av. Dorchester 8800.

TO RENT—4700 DREXEL-BLVD., 4 ROOMS, 2 private porches; $75.

N. W. cor. 45th-st. and Vincennes-av., 3 and 4 rooms, sun parlor; $67.50-$75.

4710 Drexel-blvd., 6 rooms, 2 baths, 2 sun parlors; $110.

4838 Vincennes-av., 6 rooms, all outside; 2 baths, shower, sun parlor; "L" and bus line; $110.

LLOYD F. KIRK & CO.,

4700 Drexel-blvd. Kenwood 0215.

SOUTH SHORE APT.

5 rms., ivory trim; view of lk.; $110.

5 rms., immed. poss. or Oct. 1; $100.

5 rms., sun parlor; elec.; $110.

4 rms., in-a-dor bed; $80.

4 rms., $70.

J. HOFFMAN & CO.

6753 Stony Island-av., 2d floor. Dorch. 6000.

TO RENT—3 AND 4 RM. APTS. JUST COMpleted, with door bed, sun parlors and private rear porches, 1036-42 Vernon-av., 38 min. and low fare to the loop; rents $65 and $70; 2 blocks from steam or surface cars; ready for occupancy Oct. 15th. J. L. & F. P. Harris, 110 S. Dearborn-st. Central 8695.

BEVERLY HILLS.

To rent—9534 S. Robey-st., 2d flat, 6 rms.; hot water heat; $110 per mo. Possession Sept. 1. Apply H. W. ELMORE & CO., 2101 W. 95th-st. Beverly 0313.

4 AND 5 RM. FLATS.

New and modern in every respect; 1 block from I. C. and surface cars; cor. line. H. W. JOHNSON, 415 E. 111th-st. Pullman 0544.

TO RENT—2 MODERN 7 ROOM APARTments, same floor, outside light, sun parlor, splendid for roomers; good location; reasonable; near park 51st-st. and surface. Agent, 124 E. 51st.

HIGH CLASS 6 RM. APT., with heated garage. South Shore district; 2 flat bldg.; $125 per month; immediate possession; sept. rent free. 6943 Merrill-av.

TO RENT — 7916 CORNELL-AV., HIGH class 6 rm. efficiency apt., with many accommodations as 2 rm. apt.; 2 in-a-door beds, screened porch; $75 monthly; immed. poss. See janitor or call State 7409.

TO RENT—SOUTH SHORE SUN PARLOR apts., 7401-9 Kingston-av.; low rent; 3 rms., $70; 4 rooms, $80; 6 rooms, $90. Central 2874.

TO RENT—BRAND NEW 5 ROOMS, SUN par.; electric fireplace, paneled dining rm., beautiful fixtures. 7704 Ridgeland-av. $90. Central 2874.

TO RENT—HIGH GR. APT., 8 R.; 50. SH.; 3 baths; st. hall; gar.; $225. H. F. 4000. Rm. 903, 30 N. La Salle. Franklin 1177.

TO RENT—3 ROOMS, 2 IN-A-DOOR BEDS, MODern; $65. 6833 Stony Island-av.

WOLFE & FRIEDMAN.

5501 Prairie-av. Normal 5534.

TO RENT—6624 CREGIER-AV., 5 LARGE rms., sun parlor, overlooking Jackson Pk. Highlands; 3 blks. east Stony Island cars; $90; heated gar. $15; Oct. 1. Shaffer, 2d fl.

TO RENT—APARTMENT, 6 R. 2 B.; LG. S. parlor; unusual features; 6d car; price $125. 4727 Ingleside-av. State 8120.

TO RENT—7308 CONSTANCE-AV., NEW high class 6 rm. apt., $125 per month, Malcolly 6824 Stony Island. Hyde Pk. 2146.

TO RENT—NICE MODERN 5 RM. APT., near I. C. and surface; poss. Sept. 1st; $55. HOFFMAN & DECKER, 380 E. 51st-st.

TO RENT—6221 PARK-AV., LIGHT rms., 3d sun porch and screen'd pch. over sleep porch; $95; Oct. 1; adults.

TO RENT—3 ROOMS, 6264 STONY ISLAND-av., 3d flat, rear; Oct. 1; will improve; $85. Lake View 3270.

TO RENT—3 AND 4 RM. APTS.; WALL beds; new dec. $65-$75; lan. 6231 Drexel.

TO RENT—5114 CORNELL-AV., 5 ROOM apts.; modern; $55. Phone Fairfax 3262.

TO RENT—3827 SOUTH PARK-AV., 5 RM. flat; steam heat; $38. Inquire basement.

TO RENT—FLATS—SOUTH.

New Buildings

STRICTLY FIREPROOF, 4637-47 DREXEL-BLVD. 4523-31 DREXEL-BLVD.

The finest appointed and most reasonably priced apts. in Chicago, artistically furnished lobbies and lighting appointments, French paneled dining rooms, built in bath tubs, pedestal lavatories, in fact every convenience found only in apts. renting for over $200 are contained in these buildings and we are offering these high grade apts. consisting of extra large:

2, 3, 4, and 5 rooms at a rental of only $65 to $130. Investigate early—today—and be convinced. Agent on the premises.

MATTESON & CONRAN,

77 W. Washington-st.

All Phones Central 3600.

RARE OPPORTUNITY

One Apt. Now Available.

5492 South Shore-drive.

Jackson Shore Apartments.

THE ONLY 10 STORY HIGH GRADE FIREPROOF APARTMENT BUILDING ON THE SOUTH SIDE.

1st floor, south, 12 room, 4 baths, 4 master chambers and 2 maids' rooms. Passenger and service elevators. Ice and refrigeration furnished. Fronting the lake and Jackson Park. Most ideal location in city. Rent, $350 per month. Inspection by appointment only.

G. H. GOTTSCHALK & CO.,

FRANKLIN 2800.

NewBuilding

5 ROOMS.

Large liv. room with wall bed, 2 sunny bedrooms, 5 closets.

4 ROOMS.

Large liv. room with wall bed, 2 bedrooms, and 4 closets. Spacious rm. kitchenettes; all rooms face the street; bldg. close to university, bus line, and parks. Rents very reasonable.

SEE AGENT AT

5465 INGLESIDE-AV.

TO RENT—4335 BERKLEY-AV., UNHEATed flat, 6 rms., 2d flr.; elec. lt., new plumbing, gas range, heating stove and ice box; all outside lt.; all trans. Atlantic 0309.

TO RENT—FLATS—NORTH.

BRAND NEW BLDG.

To Rent—4 and 5 rms., beautiful Rogers Park, close to lake, L. and surface lines; all new large rooms; all outside; very latest design and decorating; apts. 4 rms., $110-$125. Ready for occupancy now or Oct. 1. Agent on premises or call BECKLENBERG, Randolph 6171.

Eastlake Beach Apts.

7641-49 EASTLAKE-TERR.

4 rms., 5 efficiency overlooking lake, new building; 4 rms. ivory fin.; all white porcelain kitchen equipment, luxurious floor finish; shower and shower, wall bed; private bathing beach; Howard cars. Janitor or

PH. EDGEWATER 4632 OR 2632.

POINCIANA APTS.

7631-39 EASTLAKE-TERRACE.

The finest 4 rm. apts. in town; overlooking lake; large rms., tile baths and showers; side brackets; lights, two tone woodwork, Murphy bed; private piers and bathing beach; a few vacancies for Oct. 1st. Inquire

LIEPOLD & HICKS.

1569 Howard. Rogers Pk. 1618.

TO RENT—3820 CAMBRIDGE, NEAR DIversey, Lincoln Park; 2nd floor; 4 rms., disap. beds, new bldg., $100 up.

4500 Racine-av., 2 blocks Wilson L. and Broadway cars, 4 rm. sunroom bed, $85.00.

632 Gary-pl., beaut. 3 and 4 rms. just finished, 1 blk. lake and motor bus. $67.50 up. Also one of Waveland. See janitor or phone Rogers Park 0100.

READY NOW,

1346-66 JARVIS-AV.

Brand new 4 rm. apt. in most exclusive section of Rogers Park; 1 block to L and lake; $90-$100. Oct. 1 or concrete. Agent on premises or call Rogers Park 3400.

TO RENT—3 ROOMS.

7755 Sheridan-rd.....$65.00

5 ROOMS.

6203 Ravenswood-av., 1.....70.00

See janitor on premises or call.

K. R. BEAK & COMPANY,

111 N. Dearborn-st. Central 4822.

TO RENT—4417 MAGNOLIA, 2D; 5 RMS. and s. p.; Oct.; $110.

815 Montrose, 1st; 5 rms. and pch.; now; $110.

503 Belmont, 1st, 3 and kitch.; now; $75.

503 Belmont, 3d, 3 and kitch.; Oct.; $80.

C. C. Kennedy & Co., 1040 Lawrence-av.

NEW BUILDING.

MONTROSE AND SEELEY-AVS.

4 rms., cir. fire-a-dor bed; $75 to $85; 5 rms., sun parlor, $95 to $100.

E. E. STULTS REALTY CO.,

1001 Montrose-av. Wellington 6236.

TO RENT—ROG. PK. 2 AND 3 RM. apts.; free gas and ice, mech. ventilation, garbage incinerators; 1 blk. to lake, 3½ blks. from L sta.; $70 to $115. See Agent on premises, 1361-73 Estes-av. WALLEN & SONS, 6712 N. Clark-st.

TO RENT—ROG. PK. NEW 4 AND 5 RM. apts., ready Oct. 1; new bldg.; ice, light rms.; free gas; special terms to permanent tenants. Agent on premises, 1622-30 Sherwin-av. WALLEN & SONS, 6712 N. Clark-st.

KITCHENETTE APTS.

Northeast corner Claremont and Wilson-av., high class 3 rm. apts., in-a-door bed, privately-a-dor, etc., in one yr. old bldg. Rental $65; janitor on premises. See janitor or G. H. GOTTSCHALK, Franklin 2800.

TO RENT—ROG. PK., 5 RMS., IN NEW fireproof bldg., 1 blk. to lake; mechanical refrigeration, janitor service, showers, bracket lights, paneled walls; Oct. 1; $170 per mo. Special terms to permanent tenants. WALLEN & SONS, 6712 N. Clark-st.

CORNER APARTMENT.

1400 Elmdale-av., at Glenwood, 5 large rooms; sun parlor; large closet space. Mrs. Huhn will show apart., or call KELLEHER, Rogers Park 4918 or Franklin 2363.

TO RENT—

4416-26 CLIFTON-AV.

Beautiful 4 and 5 room apartments; every modern feature; will decorate.

TO RENT—1 ROOM SUN PAR., $75.

1505 Granville, 1st; 4 rooms, 1st; also 5 rms., sun par., 1501 Granville, 2d.

Cochran & McGuire Co., 1109 Bryn Mawr-av.

TO RENT—3 APT. BLDG., 18 RMS.; FINE for rooming house; 1 block Wilson L.; cheap rent. Ph. Wabash 1670 or Edgewater 6918.

TO RENT—POSSESSION AT ONCE, NEW, attractive 5 rm. flat, large, light rooms; hot water heat, sleep. porch; $85 per mo. 7444 N. Artesian-av.

3 RM. APTS., NEW BLDG.

520 Belden-av., 1 block Lincoln Pk.; real bedrooms; gas free; $77.50 to $80. Janitor.

TO RENT—5048 N. LINCOLN-ST., 2D APT., new 5 room, sun parlor, glazed porch; gentile; tenant will show; rent $100. Lake View 8094.

Sheridan and the Lake, $135.

7721 Sheridan; 6 rms., 2 baths, s. p., slp. pch. Rogers Pk. 5816.

TO RENT—MOD. 6 RM. APT.; SUN PARlor, sleeping pch., stm. ht.; newly dec.; in 3 apt. bldg. Call Graceland 8796. 1508 Addison; inq. 2d or 3d apt.

TO RENT—BEAUTIFUL 6 ROOM APT., 2 baths, sun parlor, sleeping porch, overlooking lake; $150. Sublease. 849 Ainslie-st. Sunnyside 4541.

TO RENT—4 RM. KITNET, POSS AT once; $60; in 1 and 2 blks. R. G. INGERSOLL & CO., 1110 Bryn Mawr-av. Sun. 7028.

TO RENT—CALL OR WRITE FOR OUR complete list of modern apts. Liepold & Hinkle, 6049 Sawyer-av. Rogers Park 1618.

TO RENT—6 RM. APT., S. P., SCRND. HEAR pch., lge. light and airy rooms; $125. 1325 Albion-av., or phone Rogers Park 1614.

TO RENT—CHOICE APTS. IN LINCOLN Park and Lake Shore-drive districts. PAUL STEINBRECHER & CO., Tribune Bldg.

TO RENT—WE SUBMIT MOST APTS. ON the North Side; coming from $105 to $200 or more. HAROLD-BRADLEY & CO., 717 N. Mich.-av.

TO RENT—6 RMS. FURN. OR UNFURN., centrally located in Rogers Park; rents reasonable. Ph. Rog. Pk. 3304.

TO RENT—6 RMS. 2 BATHS. SUN PARLOR, sleeping porch, 6 closets. Oct. 1. 6536 Galt-av., east of Sheridan-rd. Edgewater 2575.

TO RENT — 5170 BROADWAY, 4 ROOMS, $70; 6 rooms, $85; immed. poss. ALBERT O'ROURKE & CO., State 7402.

TO RENT—915 LAKESIDE-PL., 6 RMS., 3 baths, serv. to 2 and Murphy beds. Oct. 1. Gar. extra. Ph. owner, Kenwood 6911.

TO RENT—3 LARGE RMS., PRIV. PCH., Oct., 1310 Bryn Mawr-av., nr. L sta.; $60. Edgewater 2500. Gentiles.

TO RENT—NEW, 4 ROOM APT.; UNUSUAL concession; free gas; Ashland and Ainslie. Call Irving 7329.

TO RENT—1 ROOM APT. STEAM HEAT, 6404 N. Hermitage-av., 1st floor, short lease, $72.50.

TO RENT—MOD. 3 AND 4 RM APTS., $60 and $65; poss. Oct. 1st. 3116 N. Lincoln-st. Humboldt 6411.

TO RENT—6 RM. APT., NEW 2 FLAT BLDG., near Devon and Western. 6425 S. Artesian. Young & Co., Diversey 9350.

TO RENT—STREETERVILLE, 7 RMS., 2 baths, sun parlor; 3200 Delaware-pl.

TO RENT—5 RMS., $90; OCT. 1ST. 5541 Winthrop, 1st flat.

TO RENT—4 RMS. SUN PARLOR. 5534 Winthrop, 2d floor. $100.

TO RENT—5 RMS., $150; SUN PARLOR. 930 Margate Ter., 2 baths.

TO RENT—3 AND 4 RM APTS., $60-$75; 1½ blks. Wilson L. 4433 Clifton-av.

TO RENT—3 AND 4 RM. APTS., $60 TO $100. 1015 Ainslie-av. Kenmore-av.

TO RENT—6 RM. APT., $125; PRIV. FRT. and back pchs. 5059 Kenmore-av.

TO RENT—FLATS—NORTH.

SELECTED APARTMENTS.

We are offering to responsible gentiles who can furnish satisfactory references 4 and 5 room apts. in the most desirable buildings at the N. cor. of Ashland-av. and Sunnyside. These apts. all have exceptionally large sun parlors, large living rooms, extra closet spaces, and private rear porches and are equipped for transportation and beaches. We will rent you these apts. at a fair market value and keep the landlord's profit, or will let you be your own landlord by accepting from you a moderate cash deposit and monthly payments a little larger than the present rental value, which will be applied toward the net cost of operating these apts. and paying the interest and principal of the present mortgage. The balance will be credited to your account until you have enough money paid in your proportionate equity in this building; thereafter your rent will be about one-third of the present rental value. Agent on premises today.

H. D. DECKER & CO.,

4750 Sheridan-rd. Sunnyside 4865.

Specialists in Co-operative Apts.

TO RENT—7 ROOMS—

1110 Columbia-av., the largest rms in any apt. in Rogers Park; 2 baths, s. p. and sl. pch.; $200.

5 ROOMS.

1635 Pratt-blvd., 1st, ex. large sun rm., elec. fireplace; $150.

6738 Lakewood-av., 3d, large rms., open pch.; $110.

4 ROOMS.

1370-74 Greenleaf-av., 3d, $90-$95.

1112A Columbia-av., 1st, ex. in-a-door bed, $85; close to lake and east of Sheridan.

6922-24 Greenview-av., open porch., 2d, 3d, $80.

1330

TO RENT—FLATS—WEST.

WATSON APTS.

Cor. S. Central Park and Jackson-blvds.; entrance Garfield Pk. golf links; finest bldgs., choicest loc., best service entire West Side; 5 rms., priv. rear pch., extra lg. closets and bathrm.; must see to appreciate; gentiles. Owner on prem., Kedzie 3170.

NEW APARTMENTS.

AGENTS ON PREMISES.
3430 Monroe-st., 4-5 rooms.
3858 Congress-st., 3-4 rooms.
5028 Washington-blvd., 3-4-5 rooms.
3460 Jackson-blvd., 4-5 rooms.
Magee & Worth, 3515 Harr. Nev. 3000-6040.

TO RENT—200 APTS. AT REDUCED RENT.
2, 3, 4, 5 and 6 rooms; beautiful Austin and Oak Park locations; large rooms, steam heated, janitor service. Make your reservation now.
JOHNSON REALTY CO.,
400 N. Austin-blvd., Oak Park.

TO RENT—OCT. 1, MOST DESIRABLE LOcation in Austin; near Washington, west of Parkside; lower apartment duplex; 7 rooms, hardwood, modern, hot water heat; $100 and up, depending; children not objected to but desirable. tenant only considered. Address B 349, Tribune.

TO RENT—4828-30 JACKSON-BLVD. IN new high grade 6 apt. bldg.; 5-large light rooms, glazed sun porch, shower, 4 large clothes closets; beautifully finished; ready for occupancy Sept. 20. Price $115; heated garage extra.

Austin, Opp. Columbus Park.

4 rms., new bldg., 2d apt. Call Fagan, Nev. 8589.

TO RENT—FLATS—SUBURBAN.

BEVERLY CASTLE.

New bldg., only 6 apts. available. N. E. cor. Michigan-av. and Kedzie-st., Evanston.

1 block to beach and park, 3 blocks to all transportation; beautiful 5 room apts., 2 baths, sun parlor arranged as guest room; Beverly Castle is equipped with numerous practical appliances for convenience and to simplify housekeeping.

JOHN F. HAHN,
1619 Sherman-av., Evanston.
Phone Evanston 2382.

7027 Sheridan-rd., 5 R.,

2d apt., to Mar., 1924; ½ blk. lake; elegant rms. See janitor.

BOULEVARD VIEW APTS.

To Rent—4, 5, and 6 room apartments, beautifully located on southeast corner of Washington-blvd. and Lombard-av. Oak Park; 2 rooms with kitchenettes; beds; all modern appointments; three blocks from elevated and Chicago surface car transportation. Agent on premises from 2-5 p. m. daily.

F. A. HILL & CO., INC.
5636-38 W. Lake-st. Phone Austin 0131.
1107-09 South-blvd. Phone O. P. 138.

IDYLEWILDE.

Evanston, corner Reba and Sherman; ready Sept. 1; attractive 4, 5, and 6 rm. apts.; rent $85, $110 and $130. Well laid out; good light. Inquire.

LIEPOLD & HICKS,
1569 Howard. Rogers Pk. 1618.

Forestview Apartments.

New building in Oak Park, 4 rooms, in-a-door beds; price reasonable for quick rental. 102-4-6-8 N. Harlem-av., 1 block north of Lake-st. Agent on premises.

APTS. IN OAK PARK.

Lg. mod. 4-5 rm. apt., in-a-door bed, pchs. Immediate possession. 20 000. Call Lawndale 7425.

TO RENT—035 MICHIGAN-AV., EVANSton, 6 rms., $175; 2 baths, sun par.; 4 rms., $105; 3 rms., $80; pantry, firepl., 3 blks. L. N. W. stn. E. P. 4870.

TO RENT — 4 RM. APT., NEW BLDG.; steam heat, shower bath, in-a-door bed, pchs., box & fras trays; near C. & N. W. stn. Jos. Spelt. 1st. 6501 Sinclair-av., Berwyn, Ill.

TO RENT—7 ROOM APT. IN 2 FAMILY bldg.; good location; good furnace; $85. Inq. 1407 N. Humphrey. Oak Pk.

TO RENT—NEW MOD. APT., 5 RMS. SLEEP. porch; ref. req.; $70 mo. 1322 S. Wisconsin-av., Oak Park.

TO RENT—FURNISHED FLATS.

South Side.

Out of Town During Sept.

Will rent comp. furn. 8 rm. apt., $30 per wk. Prefer reliable family vacationing or duties required. Solely desirable location on Midway, front U. of C. bet. Washington and Jackson Pk. Bus trans. at door; C. L. and subway car 3 blks. Place and reliable people 1st to Oct. 1st, or less. Ideal home; linen, to right party. Ph. Fairfax 5380. MRS. NELSON, Apt. 2, White 1024 Sunday.

KITCHENETTE APTS.

AND 3 ROOMS,
4257-59 GRAND-BLVD.

Attractive suites, completely equipped for housekeeping; maid, tel. and elev. service; 15 min. downtown; 3 cent fare.

PHONE 2604 OAKLAND.

TO RENT—BEAUTIFULLY FURNISHED 4 room apartment, consisting of sun parlor, living room, in-a-door bed, dining room, bath, and real kitchen; all mahogany furniture. Oriental and Persian rugs, complete linen, silverware, linens, and all household utensils. Leaving town; real bargain. Midway 3466, 910 E. 56th-st. MR. JAFFIE.

4214 GRAND-BLVD.

4 rms., nicely furnished; 2 in-a-door beds; rent reasonable; permanents, $75 to $90; Ph. Oakland 2102.

9 LARGE, SPACIOUS

rooms, furnished complete for housekeeping, 3 baths, elec., elev., garage. $350. 4608 Drexel-blvd. Janitor will show. Bus to door.

MICH., 4601, THE ELMIRA.

1-3 rm. apts., with kitc. and priv. bath, overlooking blvd.; No. 5-7 Rich. busses.

TO RENT — 5 ROOMS-PK.-PL., 542, 3 ROOM apt.; real kit.; beaut. living rm. and bedrm.; priv. bath; nr. Lincoln Pk.; rd. trans.

TO RENT—COMFORTABLY FURN. 5 RM. apt., from July 1 to Sept. 15; for couple only. Phone Rogers Park 3173.

Northwest Side.

TO RENT—2520 LELAND, NEW BLDG., 2-3 rms.; in-a-closet bed; real bdrm.; overstuffed and mah. furn.; refrig.; bath and linen; also silver; Ravenswood L. ¼ blk. Rockwell-st. Imm pos. Ravenswood 4950.

West Side.

AUSTIN MANOR HOTEL,

312 N. Central-av. Lake-st. L. Furn. rms. and apts.; $65 mo. up. State 4468.

Suburban.

A Few Choice Single Rms. and Kitchenette Apts.

$10 per week and up. BERWYN HOTEL, 3137 S. Oak Park-av., Berwyn, Ill. 20 minutes to Loop on C., B. & Q.

TO RENT—8 RM. FURN. APT., STM. HT. in bus. blk., $75 mo. inc. gas. Oak Pk. 8723.

WANTED—TO RENT—FLATS.

WANTED—5 OR 6 RM. FLAT on or before Oct. 1st. Lincoln Pk. or North Side; give full details and phone number. Address K N 538, Tribune.

WANTED—TO RENT—CENT. WISHES 3 well furn. rooms with private bath and kitchenette, ready for occupancy Aug. 30; must be located near Sheridan-rd.; apartment hotels need not apply; rent $60 to $70. Address H L 41, Tribune.

WANTED—TO RENT—OCT. 1ST I RM., kit. and bath, or would share 3 rm. apt. with nice woman; N. of 3700, nr. I. C. or S. of Diversey, nr. Broadway; ref. exch. Ph. nights and Sun. Midway 5420.

WANTED—TO RENT—2 OR 3 RM. KITCHenette furn. apt.; immediate occupancy; between Belmont and Irving Park near Broadway. Address H C 157, Tribune.

WANTED—TO RENT—SMALL, NICELY furnished apartment for 2 to 6 months; 2 bedrooms or equivalent; highest references; no children. Agent on premises.

WANTED—TO RENT—4-5 OR 6 RM. COTtage or flat, N. or N. W. resp. mar. cple. with 1 child. Lake View 5360, after 6 p.m.

WANTED—TO RENT—BY BUS. WOMAN, sunny 5 or 6 apt. on nr. N. Side; elec., st. not over $80. Address C 285, Tribune.

WANTED—TO RENT—5 OR 6 RMS., FURN., South Side. Sept. 1st.; best ref. Phone Lake View 9345.

WANTED—TO RENT—5 RM. FLAT, MOD., rut. loc., West; trun. Address B 155, Tribune.

WANTED—TO RENT—N. S., 7 OR 8 RMS., 2 baths, under $200; adults. Well. 8016.

TO RENT—STORES—DOWNTOWN.

308 S. CLARK-ST.

TO RENT—STEAM HEATED STORE, NEAR CORNER OF JACKSON-BLVD.; 20x60, WITH BASEMENT. APPLY

GEO. H. TAYLOR,
312 S. CLARK-ST. WABASH 1246.

TO RENT—CORNER STORE AND BSMT., fireproof building, Washington-Market sta.; 100 ft. of beautiful plate glass store front; 10,000 sq. ft.; will divide; attractive rental; immediate possession. Also floors.

H. J. HARRINGTON & CO., Agts., Cent. 2874.

TO RENT—MODERN STORE, NEW FRONT and basement, 365 W. Madison-st.

HUGO ASH, 11 La Salle. Exclusive Agent.;

TO RENT—STORES—SOUTH.

TO RENT—1840 MICH.; 25X160, 1ST AND 2d fls.; 3 sty. exposed wall; rea. rent; immed. poss.

OLIVER & CO. Harrison 9264.

TO RENT—3 STORES, 7415-17 COTTAGE Grove-av.; great Arcola heat; price $100.

J. C. WILKINSON & CO.,
907 E. 55th-st. Dorchester 7272.

TO RENT—STORE N. W. COR. 72D AND Bennett; new building; good location for drug store; $175. William Kirk & Co. 404 E. 47th-st.

TO RENT—1617 S. MICHIGAN—STORE 38X 163, modern, tiled floor; will divide.

FRANK S. PAGIN & CO. Randolph 0729.

TO RENT—STORE 1125 E. 55TH-ST., GOOD loc. for hardware, stationery or music shop. E. J. SCAFFORD, 1126 E. 55th-st.

TO RENT—STORES—SOUTH.

NEW BUSINESS BLOCK,

1318-32 E. 67th-st.
Corner Kenwood-av.
West and adjoining I. C. station.
Large, light stores, now ready for occupancy; good opportunities for live merchants; excellent location for

DRUG STORE,

beauty parlor, shoe repair shop, merchant tailor, dyeing and cleaning office, candy store, etc.

GLATT & PRICE,

6831 Stony Island-av. Dorchester 8800.

DESIRABLE STORES.

To Rent—838-44 E. 43d-st., good location for delicatessen, haberdasher, etc.; right in hotel and res. section; poss. now; $100 up.

HOFFMAN & BECKER,
360 E. 51st-st. Atlantic 0700.

1312 E. 63D-ST.

Best location in Woodlawn.
GORDON STRONG & CO.,
209 S. State-st. Harr. 8191.

TO RENT—SEPT. 1ST—
1314 WABASH-AV.
Store and bst. 25x145 to alley.
Steam heater. Elec. light.
MAIN 4162. EDDY, 30 N. LA SALLE.;

TO RENT—150 W. MARQUETTE-RD., HIGH class location for barber; rent cheap if taken at once.

SHEPPLEY BROS. REALTY CO.,
196 N. Clark-st. Dearborn 1416.

TO RENT—STORE, E. 55TH-ST. VESTIbule front; good display windows for ladies' wear or as beauty parlor, chairs, desks, fixtures; business is here for a live party. E. J. SCAFFORD, 1126 E. 55th-st.

TO RENT—ONE OF THE BEST DRUG LOcations on S. S. On car line and boulevard cor. where bus stops. Long lease.

E. E. BALDWIN AGENCY — LOAN CORP., 2450 Indiana-av. Douglas 1020.

TO RENT—STORE WITH MARKET FIXtures; $60; nr. E. 55th-st. Phone owner, Midway 3825.

TO RENT—904 W. 79TH-ST. NR. HALsted, for any line. Ph. Lake View 1923.

TO RENT—STORES—SOUTHWEST.

TO RENT—NEW CORNER STORE AND 4 rooms; good for drugs; $100 month. Call at 4028 S. Maplewood-av., 3d floor.

TO RENT—STORES—NORTH.

To Rent—Beautiful Steam Heated Stores in Large New Corner Apt. Bldg.

Attractive display windows; all glass; on corner suitable for drugs, music, electric shoe, or millinery shop; reasonable rent and liberal concessions for immediate contracts. 5354, 5356, 5358 Broadway, cor. Balmoral-av. Te. Edgewater 3500.

FREE RENT

to good tenant for sufficient time to establish trade; stores opposite La. sta. 100 ft. from Sheridan-rd.; suitable for cafe, candy and ice cream, fruit and vegetables, shoe repair shop, etc.

SCHOENLANK & KIRSCHNER,
6570 Sheridan-rd. Rogers Park 7100

ATTRACTIVE STORE

In the fireproof Broadway and Oakdale hotel and flat bldg., 3 E. Oakdale; opportunity for Barber Shop, Beauty Parlor, Jewelry, Furs, Antique, Novelty, etc. Attractive terms to desirable tenant.

JOHN D. DeVONEY & CO.,
133 W. Washington-st. Franklin 0880.

TO RENT—2358 LINCOLN, large store; sotve ht.; nr. trans., cor. Ravenswood 1953.

SHERIDAN NEAR WILSON.

Modern, steam heat; only vacant store in district; immediate possession; reasonable rent.

SONTAG BROS.,
2730 N. Clark. Bittersweet 1451.

1141 BERWYN-AV.,

Between Broadway and L sta.; suitable for men's furnishings, real estate office or hardware and variety store; reasonable rent.

SCHOENLANK & KIRSCHNER,
6570 Sheridan-rd. Rogers Park 7100.

ROGERS PARK STORES.

Terminal of Clark and Evanston cars; live transfer spot; choice for drugs, confections, restaurant, barber, tailor, etc.; liberal proposition. Owner 7541 N. Clark-st. Phone Sheldrake 6380.

TO RENT—STORES IN NEW LARGE APT. BLDG. NOW FOR ASHLAND AND AINSLIE, ESPECIALLY ADAPTED FOR DRUG-GIST, BEAUTY PARLOR, NOTIONS, BARBER, REAL ESTATE OFFICE, ETC.

SCHOENLANK & KIRSCHNER,
6570 Sheridan-rd. Rogers Park 7100.

WILSON-AV. COR. STORE.

Large attractive store; reasonable rental; for beauty parlor, druggist, dry goods, shoes or other lines; location 1830 Wilson-av.

J. CURIO & CO.,
4603 Broadway. Edgewater 1020.

TO RENT—BEAUTIFUL STEAM HEATED stores in large new 3 flat bldg.; attractive display windows. 5351 and 1353 Hudson-av. nr. Sheridan-rd. Rent $100.

SONTAG BROS. Agents on Premises.

TO RENT—NEW STORE, LAST ON LEFT, $75; terra cotta frt.; h. w. ht.; nr. live thes., 2761 Lincoln, at 6 cors. Diversey and Lincoln. Millinery, dry goods, beauty parlor. DIRKS, Lake View 0700.

TO RENT—LARGE TILE FLOOR STORE; steam heat with lovely apartment connected; good location; Lincoln and Lincoln Park; $125. 1647 N. Wells. Div. 1633.

TO RENT—520 BELDEN-AV., NR. CLARK, 2 corner shops, stm. ht., Belden Arms Bldg.; beauty shops, tailor, florist, millinery; rent $55 to $75. Diversey 5436.

TO RENT—COR. STORE, HIGHLAND HOTEL bldg., suitable for druggist, lingerie, millinery, office, etc.; $75 to $125, incl. light. Phone Rogers Park 6100.

TO RENT — WONDERFUL OPPORTUNITY for high grade druggist or confectioner; large corner store; 10,000 sq. ft.; 2 sty. Lincoln Pk. section. Call HESS, Diversey 1596.

TO RENT—EXCELLENT LOCATION FOR high grade ladies' hair dressing, jeweler, furrier, candy, etc.; beautiful store; fashionable Diversey-pkwy. Call HESS, Div. 1596.

TO RENT—5552 BROADWAY.....$200
5805-07 Sheridan-rd.....$150
5611 Broadway.....$100
COCHRAN & McCLUER, 1109 Bryn Mawr.

TO RENT—3418 N. HALSTED, STORE AND bsmt. suit. hardware, variety or drug; no. MATES & BENZ, 140 N. Dearborn-st.

TO RENT — 1770 SUNNYSIDE-AV., STM. ht.; for tailor shop or delicatessen; 25 ft. frt.; rent $70; poss.

TO RENT—2134-6 NO. CLARK-ST., STORES and offices or industrial. Bargain. Guy Van Schaack & Co., 6 North Clark-st.

TO RENT—1916 ADDISON NR. L STA., choice loc. for baker. 2055 Addison, $40. 2153 Grace, Rogers Park 2173.

TO RENT—SPACE FOR SHOE REPAIR, IN shoe shine. N. W. 2338 Lawrence-av.

TO RENT—SHERIDAN-RD., NEAR L.; TWO stores, each 15x60; $100. Lake View 5163.

TO RENT—STORES 1048-50 LELAND, SINgle or double. Lake View 5163.

TO RENT—6700 SHERIDAN-RD. IDEAL high grade location. Ph. State 8884.

TO RENT—4508 BROADWAY; STORE; 50x 90; any kind of business; cheap rent.

TO RENT—AT SHERIDAN ST., 14X49, steam heat. $200. Lake View 3270.

TO RENT—STORES—NORTHWEST.

In Growing Neighborhood.

Modern store on N. W. highway.
Fine location for either

Hardware or Shoe Store.

No competition.
George J. Kenkoff. Ph. Newcastle 0984.

TO RENT—STORES ON LINCOLN-AV. Runing throughto Robey-st. at Irving Park-blvd.; new bldg., opposite 2 dept. stores and adjoining woolworth; one theatre being built in same block.

JULIUS MOLL & SON.
2319 Milwaukee-av.

New Steam Heated Stores.

Now ready. Lawrence and Kimball-avs. at N. W. Elevated terminal station; thickly settled; prosperous condition; suitable for every line of business. Special concessions to right tenants. Agent on premises.

TO RENT—3 BEAUTIFUL STORES ON S. E. corner Chicago and Central-avs.; ready for immediate occupancy; neighborhood needs drug store, shoe, fur, lamp shade, ladies' wear, hardware or similar business; rents reasonable for right parties. Agent on premises or call Dearborn 8015.

TO RENT—NEW STORES, MODERN S. W. cor. Kimball and Diversey and adjoining Bridge. Ideal location for drugs, specialties in all parts of Chicago. ISADORE FERGUSON & CO., 139 N. Clark-st. Dearborn 7410.

TO RENT—SHOPS IN NEW 7-8 APT. BLDG., cor. Wrightwood-Sawyer; suitable for beauty parlor, tailor, cigars and candy; agent on premises or phone Diversey 5530.

TO RENT—STORE, ADJOINS WOOLworth's, 2935 Milwaukee-av., 25x120; most desirable tenants only considered. E. G. Blonder, Dearborn 3477.

TO RENT—STORES AND APTS. IN THE Heart of Albany Park. STONE & SALZBERG, Realtors, 3507 Lawrence. Jun. 4770.

TO RENT—CHOICE CORNER STORE ON Kedzie and Wilson; reasonable rent. H. A. Pretzel & Co., Keystone 1763.

TO RENT—TWO NEW STORES, 941-943 N. Western. Apply to DR. W. A. KUSLEWSKI, 1550 N. Robey. Humboldt 0006.

TO RENT — LARGE STORE, ADJOINING theatre corner; ideal for any business. Apply 3138 N. Cicero-av. Kildare 5016.

TO RENT—2 STORES, 20X80 AND 20X120, light mfg. or storage. 1 Ravenswood L sta. J. Brockman, 111 W. Washington.

TO RENT—LARGE MODERN CORNER store, 3238 N. Cicero-av. Humboldt 7205.

TO RENT—STORES—WEST.

5600 W. Madison-st.

Wonderful location for a high class restaurant, either Chinese or American, in the beautiful Cinderella ballroom building. Which is one of the finest of the kind in Chicago. For further information apply

K. R. BEAK & CO.,
111 N. Dearborn-st. Central 4822

TO RENT—N. W. COR. 52D-AV. AND 24TH-pl., Cicero; new store; Arcola heat; good for any line; $65 and up. Inq. rent to Oct. 1st. Call Brauns, Austin 3392.

TO RENT—STORES—WEST.

TO RENT—STORE 344 S. LARAMIE-AV.; any business will make good; $60. Van Buren 0311.

TO RENT—STEAM HEATED STORE, SUITable for light manufacturing, 3019 Ogden-av. ANTON FUERST & CO., 4147 W. 26th.

TO RENT—STORES—SUBURBAN.

OAK PARK STORES.

To Rent—128 to 138 Harrison-st., Oak Park, good location for butcher, baker, shoemaker, tailor, etc.; rent reas.; liberal concessions to right party. Apply BAUMANN & ZORN, 130 W. Harrison. Phone Oak Park 8665 and Randolph 0646.

STORES—AN OPPORTUNITY

to rent. Apply MR. BLOCH, 518 S. Fifth-av., Maywood. Maywood 482.

TO RENT—1131-1133 LAKE-ST., OAK PK., ideal business location; new stores, offices and apartments; rent reasonable. Phone Oak Park 535 or 210.

TO RENT—OFFICES AND STUDIOS.

Downtown.

OFFICE SPACE

MALLERS BLDG.,
S. E. Cor. Madison-st. and Wabash-av.
Very desirable Offices and Shops.
450 TO 4,000 SQ. FT.

Office of Building,

Room 2001. Tel. Randolph 6651.

Bank Floor on La Salle-st.

Nr. Jackson-blvd. and Board of Trade; most reasonable rent in loop; also excellent corner suite and smaller office. E. A. TEICH & CO., 309 S. La Salle-st. Wab. 8210.

TACOMA BLDG.

N. E. Cor. La Salle. at Madison, 200 to 1,000 sq. ft., light cor. offices; decidedly reasonable.

W. H. LYMAN. FRANKLIN 3461.

TO RENT—DESK ROOM AND desks. Call 702 Pontiac Blk. 542 S. Dearborn.; reas. rent.

TO RENT—FURNISHED PRIVATE OFFICE, 250 sq. ft. space, plus recep. room and storage space; excellent location and exceptionally well lighted; terms reasonable. Rm. 1618 Mallers Bldg.

McCORMICK BLDG.

Will sublet very desirable space, Michigan-av. side, 10th fl.; will make nice office. Rm. 1008, 332 S. Michigan. Harr. 2403.

TO RENT — WILL SHARE EXPENSE OF furnished three room suite in Conway building; only responsible party with established business considered. Address K B 503, Tribune.

TO RENT—DESIRABLE OFFICE SPACE IN HOME INSURANCE BUILDING, 137 S. LA SALLE-ST. PHONE CENTRAL 5209. WINSTON & CO., AGENTS.

TO RENT—VERY REAS. PRIV. OFFICES and desk space; ideally located; for unfurn.; use of large recept. rm. Ph. Cent. 4024. Rm. 613, 5 S. Dearborn.

TO RENT—PRIVATE OFFICES AND DESK room, $20 month and up; switchboard and public stenographer service; 6th floor, 168 N. Michigan-av. State 4926.

TRANSPORTATION BLDG.

300 to 5,000 sq. ft. available now. Office of bldg., Room 416.

MADISON AND DEARBORN

Small private office, well furnished. Room 402, 8 S. Dearborn-st.

TO RENT—SHOPS FOR WOMEN'S WEAR. Venetian bldg., 15 E. Washington-st.; attractive rates; 2 floors of 275 and 310. John R. Magill & Co., 35 N. Dearborn-st.

STUDIO APARTMENTS.

Excel. light, for commercial purposes and living; nr. Drake Hotel. 110 E. Oak-st.

MADISON AND DEARBORN.

Light, desirable office, single or en suite. Room 402, 8 S. Dearborn-st.

TO RENT—$50, NICELY FUR. FRONT OFfice, use recep. rm., typewriter and desk. Suite 702, 30 N. Dearborn-st.

TO RENT—PRI. OFFICE, COMPLETELY equip. with or without services; splendid location. Peoples Gas Bldg.

TO RENT—SUBLET PRIVATE OFFICE IN suite, nicely furnished; phones and stenog. if desired. 527 Manhattan Bldg. Wab. 3879.

TO RENT—DESK SPACE IN SUITE 845, 76 W. Monroe-st. Call Dearborn 7815 or Bishop's Service, Inc.

TO RENT—CUNARD BLDG., 140 N. DEARborn-st.; very desirable private offices in suite; will rent separately or single; reasonable.

TO RENT—MONADNOCK BLDG., OFFICE, 3 room suite, 11th floor; newly decorated, exceptionally light and cool. Phone Harr. 5700.

TO RENT—DEARBORN-ST. FRONT, 3 rm. suite, $125 mo. Single office, $45. CREMIN & O'CONNOR, 105 N. Clark-st.

TO RENT—VERY DESIRABLE OFFICE, 14x25, elegantly furnished or unfurnished, to May 1. Harr. 1816.

TO RENT—STUDIO: NORTH LIGHT. 15 E. Huron-st. Superior 8585.

TO RENT—PRIVATE, FURNISHED, immed. possession. 1206 Tribune Bldg.

TO RENT—OFFICE WITH VAULT, 105 S. Dearborn-st. Inquire janitor.

TO RENT—LARGE PRIVATE OFFice for executive, 1103 79 W. Monroe-st.

TO RENT—OFFICE SPACE ON PARLOR floor in Victoria Hotel, 334 S. Clark-st.

TO RENT—FURN. OFFICE OR DESKS, MAIL and office service, $60. 207, 25 N. Dearborn.

TO RENT — FURN. PRIV. OFFICE, 9X16, with 2 desks, $30. 207, 25 N. Dearborn.

General.

UPTOWN CHICAGO OFFICES AND STUDIOS.

S. E. cor. Clark-st. and Foster-av.; new high grade 3 story bank bldg., suitable for any professional or commercial purposes. Excellent location; elevator service; modern appointments; rentals very reasonable.

HERMAN W. CARLSON,
5157 N. Clark-st. Sunnyside 9200.

CONCESSIONS

until Oct. 1, modern offices in high class fireproof building; central location; 100% occupancy; reasonable rent; 95% rented. See H. EMERMAN, 4750 Sheridan-rd., Room 430, Sunnyside 2000.

TO RENT—DOCTOR'S OFFICE AND RE-ception rm.; connected with 5 rm. flat; modern new bldg.; good loc.; excel. future; $115. Grocery store. Montrose and St. Louis. Irvine 4500.

TO RENT—S. W. COR. KIMBALL AND Diversey, excellent daylight offices, new bldg.; immediate possession. DORF FERGUSON & CO., 139 N. Clark-st. Dearborn 7441.

TO RENT—TO ATTORNEY.

Large office space in real estate office, reas. Phone Buchanan 7578, 3841 Halsted.

TO RENT—LIGHT AIRY OFFICES. ROGers Park, corner suite, for doctor, masseur etc.; very low rent. Sheldrake 1501.

TO RENT—DESK SPACE AT STREET FLR. store, 29 W. Lake-st. Central 1629.

TO RENT—FLOORS AND LOFTS.

TO RENT—35,000 SQ. FT. FLOOR SPACE in loop, heart of wholesale district; will divide space to suit. Room 20, 28 S. Wells. Dearborn 2751.

TO RENT—35,000 SQ. FT. FLOOR SPACE in loop; heart of wholesale district; will divide space to suit. Address L J 522, Tribune.

TO RENT—2544 INDIANA-AV., SECOND floor in building now being erected; possession now; 75x50; good light. RIGER REALTY CO., 140 N. Dearborn-st.

TO RENT—STORES AND LOFTS AND BLDGS. in downtown district. ALBERT H. WERTEN & CO., 108 S. La Salle.

TO RENT—2 FLOORS, 11,000 SQ. FT. EACH; N. Side; steam heat; light 4 sides. HART & WHETSTON, Frank. 1186.

TO RENT—1233 WABASH-AV., ENTIRE 2D floor suitable for most any kind of business; $75. Inquire 1st floor.

TO RENT—STORE, OFFICES AND LOFTS on boulevard, 10 min. from loop. A. J. BROCKMAN, 111 W. Washington.

WANTED—STORES, OFFICES, LOFTS

Loop—800 to 1,000 Sq. Feet.

In modern building, for branch office of national employment service for business and professional people. Address H. J. O'SHEA, 5009 Sheridan-rd, or phone Sunnyside 7000.

WANTED—TO RENT—OFFICE SPACE OUTside of loop; 300 to 400 sq. ft.; no parking restrictions; price must be reasonable; please give details. Address K B 589, Tribune.

WANTED—TO RENT — SPACE SUITABLE for laundry, front or rear, south of 55th, east of State-st., 20x50. Call Midway 6109.

TO RENT—MFG. PROPERTY.

TO RENT—12-14 S. JEFFERSON-ST., SPEcially well located machine shop space; heat and elevator service; reasonable rent; will divide to suit; small responsible tenants.

HERBERT NEWCOMB & CO.
19 S. La Salle-st. Cent. 4018.
Exclusive Agents.

TO RENT—OR SALE—50,000 SQ. FT. MILL cons. factory or whse. Junction Ry. switch, 37th and Jasper. Or will build.

ARTHUR WAGNER CO.,
1305 1st Nat. Bk. Land 2235.

TO RENT — LIGHT MANUFACTURING space; reas. rent; any amount of space; sprinkled bldg.; in loop; also space outside of loop; $15 and up. Room 20, Radio Bldg., 28 S. Wells-st. Dearborn 2751.

TO RENT — LIGHT MANUFACTURING space; reas. rent; any amount of space; sprinkled bldg.; in loop; also space outside loop; $15 and up. Address L J 523, Tribune.

TO RENT—17,000 SQ. FT. STORAGE SPACE, 2nd floor, 1639 S. Wabash-av. elev. Tel. Cal. 2769. Immediate possession, short lease, 20c sq. ft.

TO RENT—3018-20 WABASH-AV. Possession Oct. 1; new, modern 2 sty. brick bldg., 7,100 sq. ft.; electric light; steam ht. W. H. McLELLAN, 25 E. 31st-st.

TO RENT—FIRE PROOF FLOORS OF 10,000 sq. ft. each; close in; C. R. I. & P. trks.; 30c. CHANDLER & MONTAGUE. Rand. 1824.

TO RENT—CHOICE FL., 10,000 SQ. FT. lit. spr., cheap. Franklin 4980.

TO RENT—1,000 SQUARE FT. GOOD FOR auto repair shop. 213 Sizer-st., rear.

TO RENT—OTHER CITIES.

OTTAWA, ILL.

Store with flat above on Main-st., good condition. Call or write. Dr. I. Head, Ottawa.

TO RENT—BUILDINGS.

TO RENT—CHOICE 3 STY. BLDG., 28X 100, with yd., vacant; 163 N. Curtis-st.; fine for light mfg.; attractive proposition. Imm. poss.

ALEX. FRIEND & CO.,
29 S. La Salle-st. Randolph 4916.

TO RENT—IMMED. POSS., 1 STORY, 60,000 sq. ft. close in; will divide; 10 car switch, 300 165,000 ft. milk sta. track and dock; close in; 30c.

J. P. STRICKLAND & CO. Harr. 8774.

TO RENT—IMMEDIATE POSSESSION, 3 story bldg. on boulevard, wholesale furniture, upholstering or light mfg. A. J. BROCKMAN, 111 W. Washington.

TO RENT — ON JACKSON, NR. HALSTED, 30,000 sq. ft. bldg. Franklin 4860.

STORE AND OFFICE FIXTURES.

SODA FOUNTAINS — NEW AND USED; 5 ft., $250; new, 6 ft., $400; new, 8 ft., $500; new 10 ft., $600. Including delivery and installation; above prices also include white glass and marble counters; spring dating terms if desired. Immediate delivery on fountains and all drug and confectionery store fixtures. Knight Soda Fountain Co., 2701 N. Kildare. Belmont 1616.

JULIUS BENDER, INC.,
901-905 W. MADISON-ST.
Large stock of new and used store and office fixtures of every description. Terms if desired. Special fixtures to order.

BEFORE BUYING OFFICE furniture see me. COHEN, 528 S. Dearborn. Harr. 6475.

OFFICE FURNITURE—
Partitions; in fact, anything needed for the office.
JAC LEDERER, INC.,
644 W. Madison-st. Ph. Monroe 2496.

GUARANTEED NEW AND REBUILT kitchen and dining room equipment.
ALBERT HICK & CO.,
1209 W. 35th-st.

DESKS—USED ROLL TOP, FLAT, TABLE, chairs, taken in exchange for new; rock bottom prices. FRANKLIN DESK CO., 163 W. Monroe-st. Franklin 5845.

POTATO CHIP MACH.

New type. Call in person at 2524 S. Western-av. MR. DEMZ.

COMPLETE 6 ROOM OFFICE FURNITURE and equipment. Suite 739 First National Bank Building.

AT A BARGAIN. LOT OF OAK AND MAhogany office furniture, just refinished exactly like new. COME, 408 S. Dearborn-st.

DESKS, CHAIRS, ETC., NEW AND USED; good condition; prices right. MONROE BENBROOK CO., 507 S. Dearborn. Harr. 5526.

REFRIGERATORS FOR ANY BUSINESS AT reduced prices. AMERICAN STORE FIXTURE CO., 121-127 S. Halsted-st.

FOR SALE—COMPLETE READY TO WEAR and millinery fixtures for store 25x75 ft. Every reason for quick sale. Cost $8,000. BEST CASH PRICES PAID FOR DESKS, filing cabinets, chairs and general office supplies. Phone Wabash 3000.

DENTAL OFFICE FURNITURE, NEW AND used; best values; lowest prices. SABATH DESK CO., 172 W. Lake-st.

BEAUT. COMPL. SET MISSION FUR. SUIT, children's or ladies' spec. shop; very reas. 7924 S. Halsted-st. Stewart 0869.

STEEL DOUBLE SEC. FILE CABINET, 4 tier, good as new; cheap. Monroe 1959.

ONE 8 FT. TOBACCO WALL CASE, 6 FT. CIgar case, cheap. 11536 Harvard-av.

SAFES.

SAFES, NEW AND REFINISHED; LARGE assortment; specially priced. HOWE SCALE CO., 1223 S. Wabash.

SAFE AND VAULT DOORS, ALL DESCRIPtions; best values; lowest prices. SABATH SAFE CO., 172 W. Lake-st.

LEASEHOLDS.

LIPMAN & STEINBOCK.

112 W. Adams-st. Dearborn 2767.
TODAY'S BEST BUYS IN FLOOR SPACE.
32 rms. E. Garf.-blvd., inc. $900, pr. $6,500.
21 rms., W. Chestnut, inc. $450, pr. $4,000.
$500 BUYS MY TWO YEAR LEASE SINgle house, double garage, 8 rooms, 2 baths, parlor finish, ideal; eight rooms, two baths, large lot, central location; possession Sept. 1st; rent $125 per month. Address P. O. Box 214, Wilmette, Ill.

LARGE HALL LEASE FOR SALE—FULLY equipped for banquets and all occasions; will turn over present contract if must sell; leaving city. 3437 W. Roosevelt-rd. See O. Harris.

ROOMING HOUSE BARGAIN

80 r., Ill.; lg. lease; clrs. $600; terms or part trade. Owner, Address A 454, Tribune.

27 RMS., WALK DIST.; NICE FURNITURE. Good income. $1,500 takes it. MATES & HENDERSON, 827 N. Dearborn. Central 2854.

FOR SALE—4 R. FURNISHED APT. COST $1,200 6 mos. ago; $400, cash or terms, with lease if des. NEAL, SON & CO., agent, 5002 Broadway. Edgw. 2434.

ROOMING HOUSE, 10 ROOMS, ACCOUNT of death; all rooms occupied; good location. Address C 217, Tribune.

ROOMING HOUSES AND HOTELS—LARGE and small, on easy payments, title guaranteed. CORCORAN, 813 N. Clark-st.

FURN AND LEASE 7 R. COR. APT. OVERlooking Sheridan-rd. and Lincoln pk.; rent $85. Owner, Address A 454, Tribune.

FURNISHED FLAT FOR SALE — FACING park; 4 large rooms, stove ht.; no junk; conv. 2053 Lincoln Pk. West, 1st flat. Barg.

FURNISHED ROOMING HOUSE AND 5 RM. flat, near lake, Rogers Park; big bargain 1st apt., 1711 Juneway-terr. Sheldrake 7050.

3 RM. APT., 1 YR. LEASE, HEAT AND gas, $40 rent, pr. $200. 522 Fullerton-pkwy.

42 RMS., WIL. BEAU. FURN., LRG.; INC. $9,500; 12 rms., R. $60, Inc. $250, $800. BARSNES, 1227 E. Garf.-blvd. Hyde Park 6410.

WILL LEASE UNFUR., 46 RM. HOTEL, ht.; 1 blk. Lincoln pk. at Center; rent reas. Address X D 311, Tribune.

5 HOUSES, 4-6 RMS., FF. HALLS; WILL SELL 1 or all. Inquire 1,100 N. Crilly Court, Ill. 317 Garfield-av., cor. N. Clark. Linc. 7738.

11 RM. HOUSE, COMP. AND WELL FURN., $35. Terms; $300 per month. Address E J 386, Tribune.

SEE LANGE, 704 N. DEARBORN-ST. 40 rms., North, rent $400; a fine buy. 20 rms., North side, clean place, $1,500.

7 RM. APT., CLEAN; NICELY FURN.; 4 rms. rented; more than pays rent; 1 yr. lease; rms. off hall. Patterson, 1152 E. 47th.

FURNISHED FLAT, 4 RMS.; BATH; ELEC. st. lt.; May lease. 3015 Broadway. Ph. Buckingham 6439.

FOR SALE OR TO RENT—3 ROOMS FURniture, $100. 1 to 3 rms. Steel-st. 3d flr.

NEW FURN. 2 RM. KITCHENETTE APT., cheap; terms; long

REAL ESTATE FOR SALE.

HOUSES—SOUTH SIDE.

TODAY'S BEST OFFERS.

6 room bungalow, strictly modern, furnace heat, built in bath tubs, large attics. Price $6,000; $1,000 cash, $50 a month.
5538-42 Bishop-st., 5 room bungalows, furnace heat, built in bath tubs, strictly modern, price $7,250, $1,000 cash, $50 a month. These are on $7'x132'in. lots. 1 block from cars; 3 blocks from street car; 5 minutes walk to Rock Island. Agent on the premises all day Sunday. CHAS. F. McELRAY, Exclusive Agent, 39 S. La Salle-st. Central 3370.

BEAUTIFUL RESIDENCE, SOUTH SHORE.

One of the finest homes in this high grade restricted residential district, located on a 50 ft. corner with south and east frontage; 2 blocks from South Shore C. C. station, Country Club and lake; pressed brick side roof; 2 car brick garage; 8 rooms, 2 sleeping porches, breakfast room and large sun parlor; shown by appointment only; price $32,000; about $18,000 cash required.
O'CONNOR, BURKE & McDONNELL,
6823 Stony Island-av. Hyde Park 2212.

PARK MANOR BUNGALOW

Brick, 5 rooms; h. w. heat; hardwood trim, fireplace, bookcases, buffet, cement basement, stone foundation; large bedrooms and bath; room in attic; lot 30x125; priced low at $8,800; $2,500 cash, balance $60 per month and interest.

POLLARD & BLOUNT,

7461 Vincennes-av. Vincennes 7000.

HOUSES—SOUTHWEST SIDE.

BUNGALOW BARGAIN.

New 6 room and sun parlor, in Marquette Manor; beautiful decorations and appointments; fireplace, bookcases, tile bath, attic, built in basement, excellent construction throughout; 80x125; all improvements in and paid. Very easy terms. Key with

PATRICK & MOREAU,

2627 W. 63d, cor. Talman. Republic 6300.

READY FOR POSSESSION.

New, 6 room brick bungalow, basem. and attic; f. h.; paved street; near car line; only

$7,650.

$1,500 to $2,000 down.
WM. D. MUELRICH & CO.,
6315 S. Kedzie-av.
Pros. 7089 or 8611.

FOR SALE—NEW 6 RM. MOD. BRICK BUNgalow, 4 blk. from Marquette Pk.; furnace heat; oak trim throughout; all improvements; glazed and screened pch.; good trans.; price reasonable; cash or terms. Call Owner, Republic 3307.

MARQUETTE MANOR.

6 rm. bungalows, h. w. heat, all mod. conv.; will decorate to suit; ready for occupancy Sept. 1 and Sept. 15. See owner and Builder, 6158 S. Talman-av.

FOR SALE—BY OWNER, NEW AND MODern 5 rm. brick bungalow, ready for occupancy Sept. 1; good trans.; as low as $750 cash. Call Central 7870 or Republic 2378 for particulars.

FOR SALE—TWO ACRES AND NEW FOUR room bungalow on Southwest Side. Price $7,500; easy terms. Address J F 338, Tribune.

FOR SALE—BUNGALOW, 5 RMS., BRICK, tile bath, furnace, 2 car garage, almost new; $7,200. 6420 S. Albany-av. Rep. 1349.

FOR SALE—$100 CASH, BAL. LIKE RENT, 5 rm. bungalow. HOGAN, 155 N. Clark-st. room 1620.

FOR SALE—5 RM. BRICK RESIDENCE, furn. ht.; $7,000. 6439 S. Talman-av.

FOR SALE—COTTAGE, $4,500, $500 CASH, lot 60x125. 6419 Crawford-av.

FOR SALE—5 RM. FRAME BUNG., FURnace, 30 ft. lot. 6435 S. Claremont-av.

HOUSES—NORTH SIDE.

FOR SALE—
Ideal home in Rogers Park.
Brick bungalow, tile roof.
6 rooms, 3 baths, hot water heat.
Lot 50x172 feet.
Convenient to stores and transportation.
Detached stone front brick.
Can be inspected only by appointment.
Price $22,000.
PHILIP STATE BANK AND TRUST CO.,
7001 N. Clark-st
Telephone: Rogers Park 3426.

OWNER ANXIOUS TO SELL.

8 rms., 4 bedrms.; hardwood floors; Ribbinson furnace; house newly painted; everything in excellent condition; 1 car garage; this will save you your home over Oct. 1st and save rent; $3,000 cash will handle.
ELWOOD WILLIAMS CO.,
1609 Montrose. Ravenswood 0093.

FOR SALE—IN EDGEWATER; BEAUTIFUL 6 room, tile residence; hot water heat; very modern; newly decorated and painted; near L and lake; owner will sacrifice for $9,500; cash $3,000, balance like rent.
JOS. RUBEY, Exclusive,
1143 Bryn Mawr-av.
Edgewater 7797. Ardmore 0820.

FOR SALE—NEW MODERN 5 ROOM BRICK bungalow; P. B. bkfst. rm.; H. W. heat. Priced for quick sale; rear unit of Cedar-Western district. MEYERS & WORTHINGTON, 2410 Devon-av. Phone Sheidrake 7733.

5 RM. HOME BARGAIN.

Near our office, furnace ht., oak through.; 2 car garage. $7,200; fine location.
ARTHUR BANNE, Excl., 5906 N. CLARK.

FOR SALE—4258 GREENVIEW-AV., REAL home in ideal residence district; 11 rms., 3 baths, sun porch; on wonderful corner, 87½x160; shrubs, garden spot, garage; real Possession. Owner, Call Monday.

FOR SALE—NEW 5 ROOM FRAME BUNGAlow; 50 ft. lot; ready to move in. 4902 N. Keeler-av. by owner; $3,500 down.

FOR SALE—5 RM. BRICK BUNGALOW, side lot; 3 car line. 3743 N. Spaulding. Ph. Ivy 1854. Owner.

FOR SALE—5 ROOM BRICK BUNGALOW; strictly modern; just completed; improvements in and paid for. Call owner, Columb. 8686.

FOR SALE—6 RM. HOUSE, GOOD COND.; furnace ht.; pr. $6,500; $3,000 cash. 2942 Dakin-st. Lakeview 2008.

FOR SALE—LEAV. TOWN.; OFFER TAKES 6 rm. bung.; 2 lots, $6,500 terms. 4648 Melvina-av., nr. Lawrence and Austin.

FOR SALE—$500 CASH AND $35 A MONTH will buy a new 5 room bungalow; modern. Call Armitage 2144.

FOR SALE—5 RM. BRICK, GAR. $4,750. Built from Humboldt Pk.; $3,500; discount for cash. 1031 N. Francisco-av.

FOR SALE—BY OWNER, 5 RM. RESIdence, 2 car garage, 60x125 ft. lot, terms. $2,000 cash; price $8,250. call 4633 Berteau.

FOR SALE—MOD. 5 RM. BRICK BUNG. 1051 Harding-av. Kedzie 1606.

FOR SALE—FOR 6 RM. BRK. COTTAGE; price $6,750; terms. Irving 5869.

REAL ESTATE FOR SALE.

HOUSES—NORTHWEST SIDE.

BUNG.—BUY BEFORE COMPl'd; have your pick of trim, fixtures, heat, decting, etc. Call and see. 250 ft. N. of Irving Pk.-blvd. 4027 Mansfield. $2,500 cash.

BUNGALOW.

5 room brick on a paved street. This is a real opportunity; large attic, fireplace flue inclosed, rear porch 10'x15'; lot 30'x125', about 1 year old in excellent cond.; price $7,950, $1,500 cash, balance arranged.
OLIVER L. WATTLES & SON,
5674 Irving Park-blvd.
Kildare 4005. Open daily and evenings.

5 ROOM BRICK

Bungalow, new oak trim, shower bath, built in tub, fireplace, bookcases, bldg. 55 ft. frontage; price $6,200; lot 37½x125 ft.; price $6,500, paid rent.
J. STEVENS & SON,
Main office, 4732 Fullerton-av., at Cicero-av.

8 ROOMS, 2 BATHS.

Beautiful Irving Park residence, completely rebuilt and new in all its fine lot; can be used for 2 families; close to steam and surface lines, schools and churches; price only $11,500; bring size of your contracts and be convinced. O. G. RIEDEL, Builder, 3745 N. Kedvale-av. Tel. Irving 1113.

FOR SALE—IMMEDIATE POSSESSION MODern 5 room bungalow, floored attic, bedwood floors, fireplace, furnace heat, wide lot, fenced and graded lawn; only $1,250 down.
RAY W. SUMMERS,
6348 Irving Park-blvd. 5000 Lawrence-av.
Kildare 0017. Palisades 2222.

WICKER PARK BARGAIN.

Beautiful 14 rm. residence, with 4 car brk. bld. garage; suitable for high class club or rooming house; 1 blk. to 3 car lines and L; price $25,000. F. E. LACKOWSKI & CO., 2537 N. Kedzie-blvd.

FOR SALE—6 RM. BRK. BUNG., STEAM ht., lot 33x125, 1 car garage, firepl., bookcs., paneled dining rm., pod. liv., nr. school and trans.; reasonably priced; requires $3,500 cash. For further infor. call at 5031 N. Mozart-st. or Ravenswood 8396.

5 RM. BRICK BUNGALOW.

Just completed. Furnace heat. Mahorany trim. Sherman bath tub and tile floors. A good buy. 4710 Schubert-av., or call Armitage 0075.

$250 WILL START YOU

owning your own home; steam and surface transp.; conv. to schools, churches, stores, parks, etc.; investigate. Address H K 153, Tribune.

BUNGALOW HOME.

5 rms., h. w. ht., 30 ft. lot, desirable location; unless you want a high grade home, do not answer this ad. Ravenswood 1825.

FOR SALE — BY OWNER, 5 RM. COTT. Concrete basement, furnace heat, 1 stationary tubs, h. w. elect. lit., 30 ft. lot, 1 car gar.; all mod.; nr. pk.; 2 car lines; $7,500 or $4,000 cash; no agents. Albany 2463.

FOR SALE—BEAUTIFUL 6 RM. BRICK BUNgalow; ready for occupancy, $8,000; $2,000 cash, balance $60 a month including int. Continental Construction Co., 3825 N. Cicero. Kildare 0779.

Well Built—Finely Finished

3 room cottage on 30x125 ft. lot; terms.
J. J. McCARTHY,
4236 Park-av. Phone Nevada 1924.

FOR SALE—NEW 5 R. BUNGALOWS UNder construction; choice of 2 layouts; shade tr.; ½ blk. cars. $4,875; $500 cash, $39 mo.; Grand-av. car to 6844 Fullerton. Open eves.

50 New Brick Bungalows.

Very modern, 5 rooms and sleeping porch; $6,500; cash $2,000; terms $60 mo., incl. interest. Dora Leigh, 2563 N. Cicero-av.

FOR SALE—5 RM. MOD. RESIDENCE, 4 bedrooms, hot water heat, large attic and basement, garage; owner will sell on paved alley; 2 car garage; lot 45x125; good trans. Nr. churches, schools. Owner, 3038 Wilson-av.

HOUSES—WEST SIDE.

Newly Completed
Five Room Bungalows.

FOR SALE—
Ready for occupancy; on Orden-av. and 54th-av. in Cicero; only 10 minutes' walk from Western Electric; lot 60 feet wide; strictly modern; furnace heat; cement basement; laundry; oversize attic in third room; attic can be converted into two additional rooms if desired; price only $7,300; terms, $1,000 cash and $60 per month on all monthly payments. Salesman on premises. For further particulars call FRANK PETRO, 1448 W. 18th-st. Tel. Canal 0800.

WASH.-BLVD. RESIDENCE.

Beautiful 12 rm. brick and stone residence; steel constructed; modern in every respect; 2 baths, 3 toilets, maid's room; 2 car garage; front driveway; ground value alone $20,000; price $32,500. Address J N 153, Tribune.

8 ROOM HOME.

3813 Washington-blvd.; brick, stone front, hot water heat, hardwood floors and finish; good condition; car brick garage; price $12,500. Phone Nevada 0486.

FOR SALE—3 ROOM BRICK FURNACE HT., 2 car garage, $7,200; fine location. 1581 S. 57th-ct. Cicero, Ill.

FOR SALE—BUNGALOWS, LATEST IMprovements, wide lot, good trans. 4524 Monroe-st. Owner on premises.

VACANT—SOUTH SIDE.

87TH AND STONY ISLAND.

Buy while prices are low and terms reasonable. We have a few choice residence and apartment lots east of Stony Island-av., with gas, water and sewer; taxes in and paid for, that can be bought with $200 down and $20 per month.

Buy Now.

JOHN R. O'CONNOR,
Cor. 87th and Stony Island. So. Chi. 5407.

HOMESITES, $450 AND UP.

27 min. to loop, 11c fare.
Schools, churches, excellent shopping center within 5 min. walk, ex. steam trans. to Whiting, Gary, etc., via Lake Shore; limited number at this price. Address K B 425, Tribune.

BARGAIN IN FORD CITY.

On account of misfortune, I must sacrifice my beautiful lot in Ford City. Only $850 cash required. Call W. N. Gunderson, Oak Park 1893, or Austin 9312.

HALSTED AT 830 FT.

Near 95th, a future transfer corner, destined to excel 79th and Halsted, where lots same size sell for over $35,000 each; sewer, water and paving will be worth at least $2,500 as soon as car line is extended next spring. Price $750; $250 cash. P. H. CUMMINGS & CO., 6238 Madison-st. Austin 0132.

FOR SALE—95TH-ST. CORNERS ASHLAND to Vincennes-av. at bargain prices; S. E. cor. 90th and Ada, 108x125, $2,000; S. E. cor. 95th and Elizabeth, 108x125, $2,000. These and other real bargains in choice vacant, see our list. Rock Island suburban to 80th and Loomis; Vincennes-Kedzie or Cashland-av. car to 87th-st.; office open Sundays. EDWARD FURCELL, 8912 Loomis-st.

BARGAIN.

Choice location, improving all the time. Ridgeland, nr. 75th, 42x126, available for a bungalow or home.
NONTHRON & WILKINSON,
1526 E. 67th. Fairfax 6070.

INVESTORS, ATTENTION.

Michigan-av. lot 50x135, 200 ft. north of 87th-st. east front; price $800; $200 cash, $15 month. CHAS. McELRAIN, 39 S. La Salle. Room 318. Central 2375.

SOUTH SHORE DISTRICT.

$3,500 buys cor., 96½x125; all improves. in and paid; 1 blk. to I. C. sta.; nothing to equal it.
McCABE, 7467 Exchange-av. South Sh. 1653.

CHATHAM FIELDS.

St. Lawrence, Eberhart and Vernon, near 91st; 50 ft. lots, $750 up.
FOR SALE—LOT 30X125, ON EBERHART-av., between 103d and 103d; sacrifice for cash. Address A 519, Tribune.
FOR SALE—BY OWNER, 80 FT. LOT, 6844 Oglesby, 40 ft. bargain. West. 2829.
FOR SALE—CHOICE LOCATION; CRANDON-av., nr. 87th-st., 50 ft. c. fr. Nor. 0069.
FOR SALE—I HAVE A BARGAIN IN CHATHAM Field. 30x135. Call Midway 6306.

VACANT—SOUTHWEST SIDE.

FOR SALE — NATURE'S OWN FORM OF life insurance; 40 lots on West 87th-st. for $6,000. Easy terms. Address J F 344, Tribune.

VACANT—NORTH SIDE.

FOR SALE—S. W. COR. WALLEN AND Ashland-av., nr. Loyola station, 50x125 ft., level, all cash; suitable for 6 or 8 flats. Home Rogers Park 8280.
FOR SALE—50 FT. HOWARD-ST., AT L. sta.; offer you. You cannot duplicate this at Clark price for less than $60 ft. KENNETH C. HAWKINS, 1779 Howard-st.
FOR SALE—40 FT. VACANT BY 137, 03 Cornelia-av., east of Clark.
SCHANTING REALTY CO.,
3450 Halsted-st. Well. 6116.
FOR SALE—LOT 45x170, KENILWORTH, Pingree, Rogers Park, one block west of Ridge-blvd.; $700 a ft. T. JAHIMIAK, 1012 Ashland-av. Evanston.
FOR SALE — 30X125, ALBION-AV. NR. Clark; excavated for 2 or 3 apt. bldg.; $3,750. Owner, Rogers Park 2270.
FOR SALE—NORSE-AV., NR. AUSTENAW, 50x125, only $1,975. R. G. PAULING & CO., 5 N. La Salle-st. Main 0350.
FOR SALE—LOT 50x125, 3 MILES RAD-AV. IN Irving Park Manor; ready for building; by owner. Lake View 5370.
FOR SALE—LOT WORTH $6,000 AT SACRIfice for quick sale. Owner, 2 E. 69th-st. Main 0882.
FOR SALE—BARGAIN; LOT 35x102, ASHland-av. nr. Grace; good terms. KENNEY & ROBERTS, 38 S. Dearborn-st.
FOR SALE—LOTS, N. ASTER-AV., COR. North Shore-av. 6632 N. Clark-st. Wynne.

REAL ESTATE FOR SALE.

VACANT—NORTH SIDE.

INVESTORS

ROGERS PARK BUSINESS AND RESIDENCE LOTS, $995.

$250 DOWN. $12 A MONTH.

This offers as sure and great a development as Howard Is Rapidly Making. Make an immediate investigation, as it is a small piece and the value upheard of. For information address K A 190, Tribune.

DEVON-WESTERN.

25 ft. on Western, near Rosemont, $2,125.
35 ft. on Rosemont, near Irving, $3,500.
50 ft. on Claremont, near Irving, $4,000.
33 ft. on Washtenaw, near Albion, $1,450.
Cor. Maplewood and Hollywood, 66x125, $5,000.
FRANCIS P. MARLEY & CO.,
2317 Devon-av. Sheidrake 3653.

NORTHEAST CORNER HOWARD & MARSHFIELD.

120X155.

The best business corner east of the L; ripe for immediate improvement; 2d to 5 years more taxes free; unrestrictive; unlimited.
LIEBOLD & HICKS, Excl. Agts.
1369 Howard. Rogers Park 1611.

Devon-Western Bargains.

32 ft. Claremont; ½ blk. s. of Devon; $2,750.
50 ft., Leavitt; all improv. in and paid; $6,500.
65.8x125, apt. cor.; only $4,500.
GEO. E. McCULLOUGH,
2345 Devon. Rogers Park 9737.

SHERIDAN-RD.

Choice 200x135, e. front, 1¼ blks. from lake; all imp.; suit. for apt. hotel or club. Good trans. Easy terms, or further details address F Z 425, Tribune.

FOR SALE—VACANT, S. W. COR. LUNT-AV. and Morse-av., in choice Rogers Park district, 60x132; all improvements paid for; sacrifice price of $140 per ft., or close offer.
T. A. McGROGAN & CO.,
6207 Broadway. Sheidrake 3707-3711.

FOR SALE—2 CE. FT. LOTS, $1,250 EACH. 30 ft. Arcadia-terrace lot, $1,600. 87 ft., cor., on Irving Park-blvd., $96 ft. All improvements in and paid for; each. COCHRAN & DENNIS CO. [Bilhart].
4632 N. Western-av. Ravenswood 3300.

FOR SALE—SOUTH OF CHICAGO-AV., EAST of Clark; lot 100x100; excellent site for business; price $700 per ft.
CROWE BROS. & CO.,
Dearborn and Chicago.

FOR SALE—WILL SELL OR TAKEN AT once, my 30x125 ft. lot, suitable for apartments; all improvements except st. paving paid for; $2,700; $700 cash; terms for bal. Address J Y 340, Tribune.

A NEW SUBDIVISION.

Lots 23 1-3 and 50 ft. close to lake and L; ready to build on. Owner, JOHN C. DULON, 6001 Sheridan-rd. Rog. Pk. 4501.

FOR SALE—SEVERAL UNUSUAL OPPORtunities to purchase in district west of Clark; 50 ft., $1,500; 100 ft., $3,000; good and speculative probabilities large. BROOMELL BROS., 111 W. Washington st.

VACANT—NORTHWEST SIDE.

BUILDER'S SPECIAL.

100 ft. vacant, Carmen-av. nr. Albany; imprs. in and paid for; special price, $7,250. Central 6497. Consult the specialists in REAL ESTATE EXCHANGE, 1005 N. California-av. Brunswick 6497.

FOR SALE — LARGE BUILDING LOTS on 31st, 125 ft. deep; $50 to $55 a ft. Also 50 ft. per mo. M. JACOBSON & CO., 7174 W. Grand-av.

FOR SALE — BY OWNER, 71X125 FT. northwest cor. Irving Pk.-blvd. and Kedzie; 1 blk. east of Kedzie; all improved and clear title. Call Graceland 1479 after Sunday.

FOR SALE—AUSTIN MANOR LOTS; NEED cash; must sacrifice; 2 lots, 60x125 each, 30x136, one inside 32x126; high class neighborhood. Address B 80, Tribune.

FOR SALE—$300-11 PALMER-ST., LOT 28X 125; exceptive price. $1,500. Owner, 4737 Broadway. Phone Sunnyside 8706.

FOR SALE—N. E. COR. MONTROSE AND Central Park-avs.; reasonable; inquire SAMUEL EMAN, 135 N. Clark-st. Cent. 5494.

FOR SALE—LOT 94x125. ACCEPT AUT. or 2d mortgage as first payment. 6449 N. Neva-av. Phone Newcastle 1831.

VACANT—WEST SIDE.

FOR SALE — 1943-49 WARREN-AV. 113½ ft. to 16 ft. alley. Rips for large apt. bldg. Present lease expires April 30. Price $15,000.
HERBERT NEWCOMB & CO.,
19 S. La Salle-st. Exclusive Agents. Central 4018.

REAL ESTATE—MFG. PROPERTY.

100X125 IMPROVED

with 2 story brick factory bldg. 1st floor has 20 ft. ceiling for traveling crane. Close to Lake-st. and Western-av. Can sell at a bargain and give possession in 60 days. See Mr. Wilhelm.
HARDT, BECKER & CO.,
514 W. North-av.

FOR SALE OR RENT—FOUR STORY AND BSMT. MILL BLDG., 37,500 SQ. FT. AT 15c SQ. FT. Located nr. loop; good light and shipping; high power. Suitable for many lines. Price, quick sale, $35,000. PAUL C. LOEBER & CO. Ph. FRANK. 0767.

FOR SALE OR LEASE—BEAUTIFUL NEW mfg. plant adjacent to blvd., 73,000 sq. ft. North-west. switch.
EDWIN J. HOWES JR. & CO.,
111 W. Monroe-st. Central 5075.

FOR SALE—STORY FRAME BLDG. SUITable for light mfg.; lot 48x125. 2527-29 Homer-st. Price $4,500. For particulars call Ravenswood 2817.

FOR SALE OR RENT — 25,000 SQ. FT. floor space on Belt Line R. R. 4550 Cortez-st. Phone Kedzie 0083.

FOR SALE—ONE STORY BUILDING, 50X 125, suitable for any manufacturing purpose.
WILLIAM KAPLAN. Central 4450.

FOR SALE — FACTORY SITES ON M. R. switch; low price; close to loop.
CALLENDER, DENNIS & CO., 79 W. Monroe.

FOR SALE—SACRIFICE, BRK. FACTORY, Garf. ind., 23,000 sq. ft., 2½ acres, $59,000. Address K N 434, Tribune.

REAL ESTATE—OAK PK., AUSTIN.

FOR SALE—A BEAUTIFUL LOT SUITABLE for apts. or apt. hotel. The only piece left. 8 blocks from Oak Park "L" terminal, and Oak Park "L" lot 33x171 ft. corner of alley, on Austin-blvd. Price $250 per front foot. Terms if desired.
JOHNSON REALTY CO.,
400 N. Austin-blvd., Oak Park.

$7,250

buys cozy 5 room bung. on wide lot near L sta.; all oak trim, large attic, garage, shrubs and trees; cash $2,200. Call W. N. Gunderson, Oak Park 1893, or Austin 9312.

FOR SALE—ADAMS-ST., NEAR CICERO-av., 2 flat, brick, 6-6 rooms, hot water heat, separate heating plants 2 car garage, oak finish throughout; price $15,500, $7,000 cash.
JOHN S. CLARK,
215 S. Cicero-av. Austin 0039.

FOR SALE—6½ ROOM SIDE ENTRANCE, Kelliston residence; hardwood fl.; glazed sun parlor, breakfast and sleeping porches; real fireplace, tiled bathroom; 1 block to boulevard and Oak Park "L"; $16,000 cash. C. H. HANSON & SON, 5059 W. Chicago-av.

FOR SALE—BRICK 2 FLAT AT $7,500. Corner lot, 50x125; each 4 bedroom; lot 87½x125; in excellent AUSTIN loc.; streets and alley paved and paid; nr. good transp.; $2,000 cash, quick. Phone
JOSEPH L. SHODIN & CO.,
5605 Division-st. Phone Austin 2248.

SEE OUR LARGE LIST

of bargains in New BRICK BUNGALOWS, $7,500 and up, with cash payment to suit.
RALPH BERG & CO.,
5953 W. Division-st. Phone Mansfield 1516.

CORNER 2 FLAT BUILDING,

near Columbus Park; beautiful flats 5 and 5 rooms, sun parlors; 3 H. W. heating plants; 2 car garage; $11,000; $4,000 cash.
BUNTINGTON & CO., 5617 Madison-st.

FOR SALE—2 APT., 5 AND 6 RMS., SLPG. porch, sun par., fireplace, panel dining rm., tile kitchen and bath, shower; nr. Columbus Park. Price, $19,500.
P. H. TUNE & CO.,
4241 S. Seeley-av. Phone Lafayette 2090.

FOR SALE—IMMEDIATE POSS. OF 8 RM. house, near O. P. "L" sta.; lot 34x167 ft., 2 car garage; price reduced to $9,000, easy terms. Owner, 5 S. Cicero-av. Phone Austin 0915.

FOR SALE—NORTH OAK PK., 6 RM. HOME, oak floors and trim; lot 37½x125, 1 car garage; $12,500.
LOCKWOOD & LOCKWOOD,
1031 South-blvd., Austin. 1732 Oak Pk. 1086.

FOR SALE—6 RM. FRAME RESID., N. W. bet.; L cars; 2 car gar.; elec. fixt. and pd.; exc. cond.; price $7,250; $2,500 cash.
BARNEY McNICHOLS & CO.,
4806 W. Chicago-av. Austin 1100.

ONLY $7,500.

7 rm. house; modern; real fireplace, etc.; on 40 ft. lot in North O. P. Oak Pk. 1990.
FOR SALE—ON BEAUTIFUL LORELAV. 6 rm. stucco bungalow, 2 car garage; $10,000; $3,000 cash. 1011 Lorel-av. Columbus 2337.

FOR SALE—BEAUTIFUL RESIDENCE LOT, 50x140, on improved shaded street; handy to Lake-st. cars; blocks to depot; only $750; $150 cash. Call Columbus 1909.

FOR SALE—6 RM. BUNGALOW SUN PAR. slp. porch; beautifully located; near park; $9,000; very attractive terms. Oak Park 1990.

FOR SALE—3 RM. HOUSE, SLPG. PORCH, breakfast porch, real fireplace; oil heating plant; garage built in; near pub. drive; $6,500; terms. Phone Oak Park 1990.

FOR SALE—MODERN HIGH GRADE WASH. blvd. flat for $30,000; best buy in Oak Park. Austin 0288. Oak Park 581.

FOR SALE—NEW BUNGALOWS, WEST. Side, near Paulina; 6 rms., tile bath; $10,000 cash. Austin 0288. Oak Park 581.

FOR SALE—2 FLAT BRICK, 206 N. LEAVitt; immediate possession; 5 and 5; $6,000 cash. Call owner, evenings. Oak 4481.

FOR SALE—6 RM. COTTAGE NEAR L; bargain for quick sale; small cash payment balance easy terms. Randolph 0543.

FOR SALE—LEAVING CITY; WANT $2,000 for equity in $9,500 residence; 7 rms. sun par.; 4 chambers. Address P 326, Tribune.

REAL ESTATE—SUBURBAN—SOUTH.

FOR SALE—MORGAN PARK, OUR BEST buy; beautiful 5 room bungalow, Kellastone on tile; one year old, all oak floors stone on tile; one year old, all oak floors and trim.; fireplace, bookcases, built-in breakfast room; electric fixtures; nicely decorated throughout; lot 50x240; garage; at the low price of $10,500; this week only.
PETERSON & GEBO,
7912 S. Halsted-st. Vincennes 8085.

FOR SALE—RESIDENCE LOTS, $350 EACH, with sewer, water, cement walks, streets, gas and electricity in; 5 cent fare; 30 min. to C. H. S.; 5 blocks from station; 54 trains daily; 35 minutes to Randolph-st.; low fare; a real place to live for a home; small cash balance monthly. Address J O 249 Tribune.

FOR SALE—SEELEY-AV., BEVERLY HILLS 6 rm. stucco B. H., $17,500; 6 r. brick bungalow, 104th-pl. $10,500; $1,500 down, bal. easy.
BROWN & SONS, 5 N. La Salle. Franklin 188.

FOR SALE—I HAVE A 95X125 FT. COR. on 101st-st., east of Western; highest point in Beverly Hills; price $2,400 cash or terms. CHAS. McELRAIN, 39 S. La Salle, Rm. 318. Central 2375.

FOR SALE—BEVERLY BUSINESS CENTER. 50 ft. on 95th-st., 175 ft. deep; 95th-st. store and 6 rm. flat; $12,500; $4,500 cash. WM. HOWARD & CO., 10 S. La Salle-st. Beverly Office 9507 Wood-st.

LOADS OF SHADE.

$3,900 takes deed 6 r. 2 st., Beverly Hills; bl. lot; bal. terms. Address C 195, Tribune.

FOR SALE—MOD. PK. BRICK BUNGALOW; rms., sun par., h. w. ht., imsured grounds; corner lot 132x183; terms. Open. 9945 S. Irving-av.; key there.

FOR SALE—W. 103D-ST. N. OF WOOD-ST. timber, 100x206, will divide.
L. FICKLEN & CO., 111 W. Washington-st.

REAL ESTATE—SUBURBAN—NORTH.

FOR SALE—OPEN TODAY: 545 PROSPECT, Winnetka. 9 rm. hse., 3 baths, s. and sl. porches.

FOR SALE—6 R. CORNER BRICK BUNGAlow; 2 s. h.; tile bath; large glazed back porch; $14,500. 1324 Normal-av., Evanston.

FOR SALE—EVANSTON BARGAIN; CHOICE 8 rm. brick; 2 baths; fireplace; sun porch; 2 car garage; $17,500. Phone Sheidrake 3889 or Wilmette 1304.

FOR SALE—NORTH SHORE'S BEST HOME bargain; 8 rm. brick, stone sun parlor; lot 65x150; near schools, lake and el. R. R.; 2 car garage; only $17,500. Phone Sheidrake 3889 or Wilmette 1304.

FOR SALE—FOR EVANSTON VACANT AND IMPROVED SEE
JOHN F. HAHN,
1619 Sherman-av. Evanston 2382.

6 RM. HOUSE, $14,500,

Breakfast nook, sun and slp. porch; nr. Noyes-st. L sts. and Ridge-blvd.; terms. 1218 Grant-st. Phone Evanston 7932.

FOR SALE—IMPROVED AND VACANT property. Inquire
SMART & GOLBE, INC.,
Evanston 285. Rogers Park 0272.

Moderate Priced Homes.

2 blks. west of Wilmette depot; just completed; see them at once; open every day until 8 p. m.; easy terms. Inq. 423 Prairie-av.; Wilmette.

FOR SALE—9 RMS., 3 TILE BATHS, 2 showers, glazed fr. porch, slpg. porch, bld.; 2 car gar.; lge. lot, shade and fruit trees; nr. trans. and schools; imm. poss.; terms. 545 Provident-av. Winnetka 1795, owner.

FOR SALE—NEW 6 RM. COLO. HOMES, 3 b. rms., bath; lot 50x200, nr. lake, school, transpn.; $13,300 and $14,500.
PETERSEN & CLARE, Inc.,
520 Central-av. Ph. Highland Park 406.

FOR SALE — SOUTHEAST WINNETKA: $16,000; attractive, new, modern 6 room bungalow; heated garage included; nicely landscaped grounds. Phone Central 6589 or Address K B 431, Tribune.

FOR SALE—NEW WINNETKA HOME RNG. bungalow, shingle, liv. rm., sun par., 2 baths, w. heat, wooded lot; easy terms; price $13,000.
STONE, Winnetka office

FOR SALE—EIGHT ROOM MODERN HOME in most beautiful part of North Evanston; two screened porches, garage, fine shade trees, small fruits and flowers; good transportation. C. & N.W. Ry. Tel. Evanston 4820.

FOR SALE—EVANSTON; ATTR. 6 RM. brick bungalow; large liv. rm. with fireplace; 5 r. bath; 50x150; fine location; 500 cash; bal. like rent. Phone Owner, Evanston 8649.

FOR SALE—N. E. EVANSTON BUNG., 9 R. 2 car gar.; wooded lot; nr. lake and Univ.; $ w. red. price; owner, 734 Milburn-st. Evanston 4723.

FOR SALE—PINE LOT, 50X215 IN BEST part of E. side, Wilmette; only $125 per ft. for quick cash sale. SWIGART & CO., 1st Nat'l. Bank Bldg. Central 7045.

FOR SALE—NEAR LAKE FOREST, 35 AC. beautiful estate, only $300 per ac.; worth double; will take half cash. Address K B 430, Tribune.

BARGAIN.

Large, wooded lot, ripe for building, near Indian Hill Club. Address B L 498, Tribune.

FOR SALE—50 FT. RESIDENCE LOT, WILmette, 10 min. walk to depot; $1,200. Address L H 297, Tribune.

FOR SALE—FOR LEAVING CITY MUST sell on North Shore; beau. loc., conv. rr. and elec.; 50 ft. front for $1,750.

FOR SALE—WILMETTE TO LAKE BLUFF. Last home sites, farms. Call at
MURRAY & TERRY'S Chicago Office.

FOR SALE—10 ACRES IN NORTH EVANSton, ripe for subdivision. J. S. HOVLAND, 123 W. Washington-st.

FOR SALE—ALL NORTH SHORE SUBURBS; improved and unimproved property. J. L. Flood, 25 D. Dearborn.

FOR SALE—LEAVING CITY; WILL DIScount my Kenilworth cor. east, 175x125, $35 ft. Address M K 43, Tribune.

FOR SALE—BY OWNER, 6 RM. BRICK, $10,500. JOHN A. M. HINDRUM, 1 Elm-st., Winnetka. Phone 2071.

REAL ESTATE—SUBURBAN—NORTH.

DEERFIELD

We have just platted 40 acres beautifully wooded land, just north of the present village limits on the east side of Waukegan Road, known as

"NORTHWOODS"

You will see the sign on the property. There are 15 sites of 2 to 3 acres each. A new, winding road is now being constructed from Waukegan Road leading in through the property. Price $1,000 an acre and up. With the many improvements planned for Deerfield this property should show a big increase in value very soon. Owing to the small number of sites offered [only 15] we would be able to make reservations and must ask buyers to kindly be prepared to make a deposit at the time of their selection. We believe this property will be sold out before Monday morning. A representative will be on the property Saturday afternoon and all day Sunday.

McGUIRE & ORR,

69 W. WASHINGTON-ST.

WILMETTE SPECIALS.

8 rm. fr. bung., h. w. h.; lot 50x150; gar.; best buy in town. $7,500.
6 rm. br. bung., h. w. ht., 50x156, gar.; price $14,000.
5 rm. stucco, 2 baths, h. w. ht., lge. lot, gar. All cond.; $14,500.
6 rm. br. 2 baths, h. w. ht., slp. and sun pchs., N. E. loc.; $15,500.
8 rm. stucco, 2 baths, ext. lav., h. w., 2 car gar.; lot 50x185; best N. E. loc.; slp. and sun. pchs.; $23,000.
SYVEY, DE LESS & CO.,
525 4th-st. Wilmette 2794.

Winnetka Stucco, $15,000.

Owner moving away, must sell 2 story Winnetka home, 3 blks. to main transportation and near schools; 7 rms., 4 bedrms. and enclosed sun and sleeping porch; reception hall, large living rm. with real log fireplace, paved dining room, built in china cabinet, butler's pantry, butler's closet space, 2 car garage with concrete drive; beautifully landscaped, wooded lot 65x165; $5,000 cash, bal. like rent.

Will Consider an Offer.

HILL & WHEELER,
736 Elm-st. Open Sun. Winnetka 142.

EVEN BEAUTIFUL RAVINIA HAS ITS MOST BEAUTIFUL SPOT.

We have found it and arranged 21 homesites, every one a gem.
With choice locations getting scarcer and values rapidly increasing, you must act quick, if you want your pick.
East of Sheridan-rd., 2 blocks from lake and transportation; terms. Address M 412, Tribune.

N. EVANSTON VACANT.

Why not get your money's worth?
73x146, fine corner, east front.....$30
60x350, finest lot left, for.....35
65x125, fine wooded, for.....40
60x142.....50
60x146, best buy today.....60
You can't beat our N. Evanston buys. See PAUL SCHROEDER & CO., 2904 Central-st. N. Evanston.

$14,750.

Two-sty 6 rm. brick house with brk. porch; cannot be duplicated for $18,000; vapor heat; wooded lot. Owner, beautiful neighborhood, c. of r. r. 270 May-st., Hubbard Woods. Open for inspection Sat. aft. and Sunday. Or see owner, Rand. 2740, or any North Shore broker.

WILMETTE WONDER

Home the best on the N. Shore today.
8 r. with slp., sun p., 2 baths, elegant lg. r., fine new Post heating plant; everything you will want to make up a home, with white enamel throughout; you can't beat it for $30,900.
See PAUL SCHROEDER & CO., Wilmette, 1130 Greenleaf-av., office and L.

FINE CORNER,

75X180 FEET.

Price only $8,500; terms $500; cash $40 per mo. A profit making investment; a "corderful place for a home; location Highland Park, near golf course and city park. Address G N 248, Tribune.

WINNETKA.

For Sale—New residences, one of 6 r., 2 baths, and one of 8 r., 3 baths; high class finish; large lots, beautifully wooded; located s. e. cor. Lincoln and North-av., Winnetka; to be sold at bargain prices. Owner on prem., or

REAL ESTATE—FARM LANDS.

Indiana.

FOR SALE—WILL SACRIFICE GOOD 10 acre farm at Wheeling, under cultivation, 10 min. from station and church; $4,000; $1,500 cash. Call Kildare 8701.

Michigan.

FOR SALE OR EXCHANGE—A 1ST CLASS 35 acre improved fruit farm and good 8 room house, big barn, 12 miles east of Benton Harbor on main road; will consider 2 or 3 apt. brick flat bldg. in Chicago. Address H K 34, Tribune.

FOR SALE—OR EXCHANGE—20 ACRE farm near South Haven, Mich.; black sandy loam; fair buildings; fruit; near railroad station and school. What have you? LEO WAGEMAN, 6324 S. Grove-av., Oak Park, Ill.

FOR SALE—40 A. 30 CLRD, BAL LAKE; 5 mi. city; some fruit; $750.00, $100.00 cash. $10.00 mo. 7 Evans-Tinney Co., Fremont, Mich.

Tennessee.

FOR SALE—3 SEP. FARMS, EAST TENN., on state pike, 25 and 50 acres; each has fine 7 rm. house, big barns, outbldgs., good water, fences, cows, calf, hogs, ducks, 100 chix, 4 hd. cattle, team mules, 3 pigs, farm tools, hay, garden, berries, corn, potatoes, 50 fruit trees; near churches, schools; fine climate for asthma; 25 a. $3,000; 50 a., $2,500; imm. poss. MRS. M. CHRISTENSON, 4712 136th-st., Cicero, Ill. Cicero 6346.

Wisconsin.

FOR SALE—DON'T BE A RENTER; OWN a farm. We will sell you an 80 acre cutover land farm with house and barn on payment down of $100; no further payments for 4 years if improvements are made; to help you start, for every $1 in labor you perform in making these improvements we will advance $2 in supplies and rental of team and farm machinery; fair growth! Then write today for map and literature. IROQUOIS-HAWK LAND CO., box 1, Tomahawk, Lincoln County, Wisconsin.

LANDOLOGY, FREE.

Special number, just out, containing many facts of clover land in Marinette County, Wis. If for a home or investment you are thinking of buying cheap farm lands where farmers grow rich, send at once for this special number of LANDOLOGY. It is free on request. ADDRESS SKIDMORE-RIEHLE LAND CO. 506 Skidmore-Riehle Bldg., Marinette, Wis.

FOR SALE—WILL SELL MY 80 A. IMproved farm in Langlade Co. cheap; want quick action; big clearing, good buildings, good tile soil, well located; sacrifice; price $4,500; will trade for city prop. Will add cash up to $1,000 for good bargain. Address B V 482, Tribune.

FOR SALE — CHIPPEWA VALLEY FARM homes built to order; buildings, stock and tools furnished. We colonize and give valuable assistance. Write for free booklet and information. CHIPPEWA VALLEY COLONIZATION CO., Box 77, Holcombe, Wis.

FOR SALE—PARTLY IMPROVED 106 ACRE W. Side tract; $1,000 cash, balance easy; mortgage $2,000; will consider some city prop. Give price and description in first letter. Owner, 39 W. Ballinger, Kenosha, Wis.

FOR SALE — 800 LINE LAND GRANT lands in upper Wisconsin. Free information. Ask for Booklet No. 53. Call on or write Land Dept., Soo Line, Room 815, 112 W. Adams-st., Chicago, Ill.

FOR SALE—80 ACRES, TAYLOR COUNTY, Wisconsin, dairy farm, on lake; 8 rm. house, stock, machinery and tools; apple orchard; price $7,000; cash $2,500. Chas. Ziervogel, 4350 Armitage.

FOR SALE—SAVE MONEY ON LAND. BUY estate properties, etc., your own price. Free Wis. and Mich. "Cloverland" book, hundreds pictures. Write A.W. Bloom, Menominee, Mich.

FOR SALE—80 ACRE FARMS, $100 CASH, $100 a year; no interest or taxes for 1 st 3 years. SANBORN CO., Eagle River, Wis.

OFFICIAL FACTS ON WIS. FARMS. DEPT. Agriculture, Capitol 137, Madison, Wis.

REAL ESTATE—MISCELLANEOUS.

FOR SALE—14 LOTS IN BERWYN, ON South Home and Wenonah-sts., between 14th and 15th-sts.; will make terms to suit. 10 lots, each 50 by 124 feet, on Joliet-av., 2 blocks south of Ogden-av. in Lyons, Ill.; price $725 each; terms, $25 cash and balance on monthly payments.

A few half acre lots near Joliet-av. and 43d-st., in Lyons, Ill.; 2 blocks S. of Ogden-av.; price $675 each; terms, $25 cash and balance, on monthly payments.

3½ acre site near 16th-st. and 140th-st. in Posen; just south of Blue Island; price only $2,800; terms, $300 cash and balance easy.

Southwest corner Archer-av. and 55th; lot 40 by 125 feet with foundation in ready for building; price only $3,000.

500 feet on Ogden-av., vacant being the entire block between 54th and 55th-avs. in Cicero, Ill.; price only $15,000; terms to suit.

FRANK J. PETRU, 1443 W. 18th-st. Tel. Canal 0806.

FOR SALE—TO CLOSE ESTATE WE ARE authorized to sell the following vacant holdings at less than what they are worth:
4419 Ellis-av.
10614-10620 Vincennes-av.
Dearborn and 85th-sts., 35 lots.
3436 S. Keating-av.
2824-2826 W. Taylor-st.
1451-1453 S. Sangamon-st.
E. E. Archer, and California-av.; can be subdivided into 105 lots or more.
Prices and particulars given on application. Brokers' co-operation solicited.
MARK LEVY & BROTHER, 140 S. Dearbn.

FOR SALE—ARE YOU INTERESTED IN your future? Buy now 10 acres of land close where Chicago will be tomorrow. Pay a little down and a little each month for four years and live to see land you bought at $1,000 per acre, sell for $1,000 per lot. There are 10 lots to the acre. No agents. Title guaranteed by Chicago Title and Trust Company. Address J F 828, Tribune.

FOR SALE — 5 ACRES OF RICH SOIL, splendidly located right in the path of Chicago's immediate growth; a most attractive investment. Must sell. Price $4,000. Cash $700 - investigate at once. Quick action necessary. Address H F 342, Tribune.

REAL ESTATE WANTED.

For Cash.

Wanted—Vacant, N. W. S.

rooms, for 2 or 3 flats; paved streets; nr. car; full particulars first letter. Phone Franklin 0829, 164 W. Washington, H. T. Donohue.

WANTED—FOR CASH—RESIDENCE, 6-7 rms., located between Sheridan and Euclid and 67th to 70th-st. Give price, exact location, and full description. Address K Y 354, Tribune.

WANTED—RESPONSIBLE PARTY DESIRES to buy 5 or 6 room bungalow or house, North or Northwest Side, without down payment; monthly payment $100. Call Buckingham 4000, cashier.

WANTED—TO BUY—FOR CASH, MOD. 6 flat bldg., located north as far as Evanston; prefer 7 room flats with 2 baths; act quick, as I want to locate by Oct. 1st. Address C 107, Tribune.

WANTED—12 TO 30 APT. BLDG., NOT over 3 years old; have cash for equity to $25,000 if income warrants. Address D J 404, Tribune.

WANTED—TO BUY—6 OR 9 FLAT BUILDing for cash; act quick. 7 S. CANEK, Rm. 1106, 111 W. Washington-st. Main 2603.

WANTED—6 APT. BLDG. NORTH SIDE; have $20,000 cash; must be east of Broadway 1st. 7602 Sheridan-rd. Call ofc. Monroe 1588.

WANTED—2 FLAT, 5 OR 6 RMS., BET. FOSter and Devon, east of Clark; one apt. for occupancy this fall. G. W. ROOD, 4151 Kenmore-av.

WANTED—WOODLAWN 6 FLAT.
Have $8,000 to $15,000 to invest; owners or brokers, what have you? ROY LESCH, Marquette Bldg.

WANTED—7 OR 8 ROOM HOUSE, ENGLEwood, Normal Park or Hamilton Park. State price, terms, and give full description. Address J B 508, Tribune.

WANTED—6 TO 12 FLAT BLDG., WEST OR N. W. Have $12,000 cash. Phone Crawford 1674.

WANTED—2, 3, OR 6 APT. BLDG., NORTH of Devon; lowest cash price; deal with owners only. Address B 331, Tribune.

WANTED—TO BUY ABOUT 40 A. OF LAND with modern house and good buildings, near Chicago. Wm. Muhlenfeld, Crystal Lake, Ill.

WANTED—IN THE MARKET FOR FLORIDA real estate. What have you? Address B 301, Tribune.

WANTED—FROM OWNERS, 6-12 AND larger apt.; quick action if priced right; buyers waiting. Address Y 8, Tribune.

WANTED—ROGERS PARK 3 FLAT, SUN parlors, 6 rm. apt.; have $15,000 cash, bal. mtg. Address B 408, Tribune.

WANTED—1 AC. OR LAND ALONG STATE highway; must be west $950 W. Division. Austin 1869.

WANTED—6 RM. BUNGALOW, WEST OF Cicero, between Belmont and Lawrence. Phone Chicago 3988.

WANTED—CHOICE BUSINESS PROPERTY. Have $200 000 fund to invest. No commission expected. Address J P 446, Tribune.

WANTED—TO BUY—A BUNGALOW NORTH or northwest. bargain. Room 20, 28 S. Wells, Dearborn 2751.

WANTED—HALSTED, $9,000 CASH, BAL. MTG. Have water or W. Ravenswood 6 flat. Address B 402, Tribune.

WANTED—TO BUY—A BUNGALOW, NORTH or N. W., bargain. Address J 526, Tribune.

WANTED—TO BUY—2 FLAT BUILDING, North Side. J. C. CLARK, Lake 5668.

WANTED—FOR CASH, BARGAINS IN VAcant on trans. Address K Y 594, Tribune.

WANTED—TO BUY—6 APT. 80 37TH-ST., e. Stony Island. Address A 587, Tribune.

By Brokers.

WANTED—WE HAVE BUYERS FOR 6 TO 36 flat bldgs. on file. List your property with us for quick action. HARRISON & RIEDY, Edgewater 0472.

WANTED—LIST YOUR PROPERTIES WITH us for quick sale. We have cash customers. FRANK FISHMAN REALTY CO., 25 N. Dearborn-st. Dearborn 0089.

WANTED — HAVE QUICK CASH BUYERS for income properties. What have you to offer? B. ROLOFF & CO., 127 N. Dearborn.

WANTED—IF YOU HAVE CHICAGO REAL estate to sell, see or write us.
WILLIAM A. BOND & CO., 23 N. Dearborn.

WANTED—LARGE APARTMENT OR BUSINESS properties. Send particulars.
WILLIS & FRANKENSTEIN, 110 S. Dearbn.

WANTED—TO RENT—LIST YOUR PROPERties with us. Leasing a specialty. E. Wolterdorf & Co., 1514 Madison-st.

WANTED—8 SIDE HOUSES AND APTS. Have buyers waiting. Champion, Dvez 3244.

REAL ESTATE FOR EXCHANGE.

Apartments.

2-4 FLAT BRICK BLDGS., PRICE $25,000; clear and $10,000 mtg. for clear, exch. for apt. bldg. Address I J 574, Tribune.

S FLAT BLDG.

Dearborn-st., nr. 22d, lot 50x125; rent $4,200; stove heat; mortgage $9,000; exchange equity for smaller property or clear farm and cash.
R. M. O'BRIEN & CO.,
3457 Indiana. Douglas 1588.

FOR EXCHANGE—4 FLAT PRM., SO. CHIcago av. Ford plant; also 5 a's well imp. in Elgin; equity $12,500; want farm within 150 miles of Chicago.
MRS. IDA M. TANK, 5018 Broadway.

EXCHANGE—HIGH GRADE APARTMENT equities; want farm or small clear. anywhere; can match any trade on cash basis.
H. J. ENSINGER, 123 W. Madison-st.

TO EXCHANGE—COR. 12 FLAT, NEAR Lawrence and Robey; equity $28,000. Want larger apt. north. Will sell cash.
KNIPP & KRUGGEL, 4802 Broadway.

Business Property.

NEAR GOLD COAST.

For Exchange — Stores and apts. where ground values are doubling. Great hotel proposition if furnished. Will finance. Will consider going farm up to $100,000. Price $150,000. Address L J 440, Tribune.

TO EXCHANGE—FLAT AND STORE; LOcated on W. Taylor-st., 10 years old, equity $16,500; will add cash for apt. or bus. prop. Brokers office solicited. Boulevard 0611.

Farms and Acres.

NORTHERN CUT-OVER LAND.
We write correspondence from reliable persons pertaining to exchanging any portion of our 48,000 acre tract of Langlade County, Wisconsin, cut-over lands for Chicago income property. Langlade Lumber Company, Antigo, Wisconsin.

TO EXCHANGE—MY 1,600 ACRE RANCH S. W. So. Dakota; 300 acres farm land, bal. grazing; well watered, fenced, and cross fenced; inc. $2,000 on one sec.; run 128 cows; must sacrifice, what have you for $1,800 equity? Address B 305, Tribune.

LAND FOR TRADE.

We own several Wis. dairy farms and 3 Iowa corn farms; want to trade for Chicago property. V. SHEKLETON, 2540 Peterson-av.

TO EXCHANGE—47 ACRE FARM IN SOUTHern Illinois, with improvements; clear; $10,000. Want small apt. bldg. in Chicago. Will assume.
GEO. W. WALKER, 4610 N. Clark.

WILL EXCHANGE 400 ACRES OF NORTHern Wis. hardwood timber land for 2 or 3 flat brick building on Northwest Side, Chicago. Address J 314, Tribune.

WILL EXCHANGE 80 ACRES FLORIDA land for city property. S. M. SCHOLL, 118 N. La Salle-st.

Vacant.

EXCHANGE—MY 4 LOTS, 2 LOTS ON PALmer, near Kostner-av.; 2 lots on Austin-av. 1 block north of Irving Park-blvd.; for 2 story brick on West Side. J. NITSCHMAN, 1937 S. 60th-ct., Cicero.

WANTED—SUMMER HOME LOCATION with or without buildings in exchange for 8 lots on Southwest Side. Address J F 345, Tribune.

WANTED—A SMALL TRACT OF UNIMproved land as part payment on my full and half section the corner on Harlem-av. Address J F 346 Tribune.

Miscellaneous.

WANTED—SUMMER RESORT LOT IN EXchange for 2½ acre which should soon be suitable for subdivision purposes. Address J F 343, Tribune.

WANTED—PROPERTIES AND FARMS FOR exchange; can match any trade. State your wants for what you don't want; describe fully. ARTHUR C. LUEDER, 40 N. Dearborn.

WANTED — TO EXCHANGE — FACTORY making staple goods for good auto. Address C 106, Tribune.

REAL ESTATE LOANS.

$1,000 TO $100,000.

Standardized rates. Quick action on improved property, where security is ample. Completed mortgages purchased.
MIBRO INVESTMENT CO.,
123 W. MADISON-ST. STATE 8126.

CONTRACTS, SECOND MORTGAGES.

We are in the market for second mortgages and contracts up to $5,000.
WM. P. TEMPEL & CO.,
105 S. Dearborn. Central 6393.

MONEY TO LOAN

on Chicago real estate. Choice security our only requirements. Building loans especially desired.
JOHN E. COLNON & CO.,
410 S. Clark-st. Harrison 2005.

2D MORTGAGE LOANS

made in one day: low rates, easy payments. We buy or loan on mtgs. and contracts. See us first and save money. Rand. 3086.
SIMMONS BROS., 69 W. Washington-st.

MONEY TO LOAN

On first mortgages and building loans.
ROBERT S. STRAUSS & CO.,
Franklin 1264. 108 S. La Salle-st.

5½% MONEY TO LOAN 5½% on business property; also first mortgage apartments, also on UNDIVIDED INTERESTS; quick action. Henry A. Knott, 112 W. Adams.

SECOND MORTGAGES.
QUICK ACTION—LOW RATES.
REALTY & SECURITIES CORP.,
1000 Argyle-st., near Sheridan-rd.
Telephone Ardmore 0490.

SECOND MORTGAGE LOANS—
In improved Chicago business property; reasonable rate; prompt service.
REPUBLIC REALTY MORTGAGE CORP.,
208 S. LaSalle-st. Dearborn 7708.

MONEY LOANED ON 2D MORTGAGES AND contracts on desirable property. Lower rates, prompt service. Phone Central 2596.
A. J. LANGE & CO., 127 N. Dearborn.

MONEY TO LOAN 2D MTGE.

PHILIP EDELBERG, 127 N. Dearborn-st.
Dearborn 7948. Room 1511.

2D MTG. LOANS MADE ON COOK COUNTY real estate in 24 hours. EUGENE MASSEY & CO., 29 S. LA SALLE-ST. Dearborn 6089.

2D MTGS. LOANS AND MORTGAGES.
Successors to E. A. Cummings & Co.,
40 N. Dearborn-st. Central 0024.

6% REAL ESTATE LOANS 6%
COURTEOUS EFFICIENT SERVICE.
Inspections without obligation.
WM. C. HEINEMANN & CO., 127 S. La Salle.

CAPITAL MORTGAGE COR.

We want first mtg. loans up to $100,000.
10 N. CLARK-ST. DEARBORN 8290.

MONEY TO LOAN ON IMPROVED CHICAGO real estate. WM. D. KERFOOT & CO., 58 and 60 W. Washington-st.

WANTED—LOAN, SECURED BY A. NO. 1 new dwellings in Chicago suburb. Address A 504, Tribune.

DOWNTOWN REAL ESTATE LOANS WITHout commission. Northwestern Mutual Life Ins. Co., Wm. Scott Bond, 23 S. Dearborn.

NORTH SIDE LOANS WANTED—INTEREST 6%. Lake View Trust and Savings Bank, Lincoln and Belmont-avs.

2D MORTGAGE LOANS MADE, ANY AMT. on city improved; easy terms. A. E. Westman, 139 N. Clark-st.

2D MORTGAGE LOANS—CONTRACTS PURchased. HOME BOND & MORTGAGE CO., 19 S. La Salle-st. Randolph 3732.

WE PAY CASH FOR MONTHLY PAYMENT real estate contracts. WM. B. WALRATH, 123 W. Madison-st. Rand. 2707.

FIRST MORTGAGE LOANS.
EDGAR M. SNOW & CO.,
69 W. Washington-st.

WANTED—LOAN OF $12,500 ON NORTH Shore residence; land alone worth $30,000. Address A 587, Tribune.

2D MTG. LOANS ON IMP. REAL ESTATE; reasonable rates; easy terms. Chicago Mtg. Corp., 731 W. Roosevelt-rd. Canal 1908.

LONG TERM LOANS—SPECIAL 5, 6 AND 7% loans. Real Estate Loan Dept., Chicago Trust Co., State and Madison. Cent. 7040.

MONEY TO LOAN ON IMPROVED CHICAGO real estate in preferred localities, 6%.
Orden, Sheldon & Co., 192 N. Clark-st.

MONEY TO LOAN—
On Chicago and suburban real estate.
MEAD & COE, 69 W. Washington-st.

2D MTGS., CONTRACTS AND NOTES DIScounted. Room 1340, 127 N. Dearborn.

NORTH SHORE LOANS PROMPTLY MADE.
McGUIRE & ORR, 69 W. Washington-st.

MORTGAGES.

SECOND MORTGAGES.

Will purchase second mortgage up to $5,000 secured by Chicago residence. (all) between 9 and 12, ask for Mr. LANDIS.
JUNIOR MORTGAGE SECURITY CO.

JUNIOR MORTGAGE SECURITIES CO.,

111 N. Dearborn.

ESCROW BARNEST MONEY WHEN YOU make that real estate deal.
MADISON & KEDZIE STATE BANK.
Madison-st. at Kedzie-av.

FOR SALE—FIRST MORTGAGE OF $3,500. Liberal discount for quick sale. Address B 388, Tribune.

STOCKS AND BONDS.

FOR SALE—LIBERAL DISCOUNT—
Mortgage bonds bearing 6 per cent interest; choice business property, good security. Address A Z 448, Tribune.

FOR SALE—8% PREFERRED STOCK, WELL established Illinois corporation, growing business, competent management. Address K B 587, Tribune.

FOR SALE—EQUITY IN 175 SHARES OF stock or will trade for car. Mr. Hunt, Calumet 1850.

U. S. LIBERTY BONDS—ALSO GERMAN, Polish, Lithuanian bonds. Foreign drafts, foreign money. 9 Lewis Bldg., Clark.

BUILDING MATERIALS.

SET OF PLANS AND SPEC. FOR 6 ROOM house, cheap; leaving city; cannot build now. Address A 503, Tribune.

READY ROOFING—$1.30 PER ROLL; RED and green surfaced. 1020 W. Lake-st.

BUILDINGS FOR SALE & WANTED.

BUILDINGS WANTED TO WRECK—
2039 N. Western-av. Armitage 1455.

PLANTS, SEEDS AND TREES.

FOR SALE—LARGE, HEALTHY RUBBER plant, 6 ft. high, 8 beautiful branches. PRIESTLEY, 715 S. 50th-pl. Drexel 1922.

BUSINESS CHANCES.

Accounting Business, Estab.

For sale; best opportunity you ever had. Address A 572, Tribune.

AUTO REPAIR SHOP.

Complete equipment; tow truck, steam heat; long lease; rent $60; owner has phenomenal business; low price for cash or terms to responsible party. Ph. Kedzie 0708, Seeley 5766.

AUTO REPAIR SHOP.

Must up to date, well established place on North Side. Phone Edgewater 0307 days. Buckingham 4320 evenings.

AUTO SUPPLY, TIRE VULCANIZING AND Battery Charging Store—Established business; good loc.; 5 year lease; will sell complete. Call 1946 N. Crawford-av.

AUTO ACCESS. AND REPR.; BIG PROFIT; exp. not neces.; $1,000. Address D E 87, Tribune.

AUTO ACCESS., REPAIRS—EXCEL. LOC.; towing service. Address C 240, Tribune.

AUTO SALES ROOM FOR SALE—OR RENT —Good agency; little cash. 4508 Broadway.

BAKERY—EXCEL. LOCATION; BUSINESS fine; $30 day; rea. at $2,000; all new and modern. Address B 273, Tribune.

BAKERY—DOING GOOD BUS.; REAS. RENT 4 rms. in back. 5433 Wentworth-av.

BARBER SHOP — FOR SALE—GOOD LOCAtion; cheap rent; low price. Address B 599, Tribune.

BARBER SHOP AND FIXTURES—CASH OR easy payments. EMIL J. PAIDER CO., 1215 N. Wells-st. Phone Diversey 0200.

BARBER SHOP—FOR SALE—MODERN; 4 chairs; transfer corner; estab. business. 808 E. 75th-st. ROSS.

BEAUTY SHOP—GOOD BUSINESS, LOW rent; reas. 5007 S. 63d-st. Dorch. 2563.

BOOKS, MAGAZINES

Stationery, Tobacco, Cigars—Good location, cheap rent; 2 years' lease; bargain. Address A 435, Tribune.

Candy, Cigars, Cigarettes.

Toys and notions. Fine stock and fixtures; good location; ice, living rm. Will sell for $2,800, or invoice. 3054 Diversey-av. Spaulding 4345.

CANDY AND ICE CREAM PARLOR—NEXT to picture show, opposite dance hall; also good for delicatessen; doing good business. Selling on account of sickness. Best offer takes it. 3838 W. Madison-st.

CANDY AND ICE CREAM SHOP—FROM cor. Evanston; big bargain. Wabash 0032.

CARPENTER SHOP — WITH MACHY. AND power. Phone Victory 9160.

CHEF—TO OPERATE HOTEL CAFE ON own responsibility; fully equipped; married couple preferred; a money maker for the right party; $200 required. Call Douglas 4604 between 6 and 8 p. m. Hoffman.

CIGAR STORE, BARBER SHOP AND BILliard Parlor—Best location S. Side; est. 30 years; leaving city; part cash. Must sell this week. Phone Wentworth 0291, or address K M 307, Tribune.

CIGAR STORE—BUSY LOOP TRANSFER corner; requires total $4,000.00; CASH PROPOSITION; good security on premises necessary. No brokers. Address B 208, Tribune.

CIGARS, STATIONERY, TOYS, SOFT drinks, periodicals, etc.—$300 per wk. This place will bear the closest investigation. Al loc.; illness. 1104 Ainslie-st., nr. Broadway.

CIGAR STORE AND BILLIARD PARLOR—For Sale—14 Pool and 3 Billiard Tables; location, next to celebrated station. Apply Adams Smoke Shop, 4642 N. Kedzie-av.

CIGAR STORE—LOOP CORNER; HIGH class trade; see Mr. Golan. Commercial Sales & Realty Co., 1143, 38 S. Dearborn.

CIGAR STORE — BUSY TRANSFER COR.; steam heat; $3,000, easy payments. Inquire 4071 Broadway. [Mr. Schulz.]

CIGAR STORE—REC. $100 DAILY; PART. ners disagree; will accept $4,500; no brokers. Address K B 414, Tribune.

CIGAR STORE—416 E. 63D NR. SOUTH Park; doing good business; $900.

CLOAK STORE—BUY LINCOLN-AV., NEAR 2 dept. stores; 2 street frontages; opportunity for live merchant. Address K D 420, Tribune.

COFFEE SHOP—FOR SALE—ADDRESS L J 320, Tribune.

CONFECTIONERY AND LIGHT LUNCH—Loop; doing $140; from 7 to 7 p. m. cheap rent; American corner; bargain; $10,500; or terms see Ekonomopoulos & Co., 155 N. Clark, Room 514.

CONFECTIONERY STORE—DOING GOOD business, located on main street, adjoining leading theater in city; owner desirous of selling on account of leaving for extended trip abroad. 4600 Forsyth, East Side, Joliet.

CONFECTIONERY AND CIGAR STORE—For Sale—At a bargain, to settle estate; partic. ing. Rm. 309, 155 N. Clark, cor. Rand.

DELICATESSEN - GROCERY

Well stocked, doing good bus.; cheap rent; 4 room flat and furniture for sale. Phone Spaulding 4929. Apply 3534 W. Wabansia-av.

DELICATESSEN.

Wonderful loc., cheap rent, with living rm.; good reason for selling. 906 E. 42d-pl., cor. Drexel-blvd. and 42d-pl.

DELICATESSEN—GROCERY LOCATION; N. S., ¼ blk. west Sheridan-rd.; fully equipped, with 3 living rs.; invoice over $3,500; big money maker. Apply 1021 Lawrence.

DELICATESSEN — PRICE $2,000; INCOME over $50 daily; steam heat; hot water; living rooms; rent $32. This is a winner. 5483 S. Kimbark-av.

DELICATESSEN AND FISH MARKET—5103 Irving Park-blvd. with living room, est. 10 years; last year's bus. over $20,000; good for couple; rea., rent.

DELICATESSEN, GROCERY, CANDY, TObacco, cigars, and ice cream—Cheap rent; living rooms in back. 5401 S. Paulina-st.

DELICATESSEN AND GROCERY BUSINESS; income $45 to $60; living rooms; stm. ht.; hot water. Price $1,800. 1348 E. 55th-st.

DELICATESSEN—FOR SALE—3937 BROADway; will sacrifice; must leave city at once; rear, rent. Call Sat. or Sun.

DELICATESSEN STORE—MUST SACR. OR will sell fixt. sep. 1304 S. Kedzie-av.

DELICATESSEN WITH SPECIALTY FOR sale. 5508 S. Ogden-av. Berwyn 1811.

DEL.-GROC.—GOOD STOCK, MOD. EQUIP., hr. rms.; cash or time. 7734 Madison-st.

DOUGHNUT, WAFFLE SHOP; FINE RESTaurant loc. 18 S. Dearborn. Central 6819.

DRUG STORE—ESTABLISHED 10 YEARS. Inventory stock, fixtures, $21,000; 5 year lease to go; doing very good business; will sacrifice on account of sickness; will not be offered? Must sell quick; no good offer turned down. Call Lawndale 3008, after 6 p. m.

DRUG STORE—SUBURB: SALES $75,000; will inv. $25,000; act quickly; pr. $22,500.
JOHN KRONE,
CONSUMERS BLDG. PH. WABASH 9532.

DRUG STORE—W. S.; ESTAB. 20 YEARS; cor.; sales $150; inv. $20 000; pr. $16,000.
JOHN KRONE,
CONSUMERS BLDG. PH. WABASH 9532.

DRUG STORE—NR. WILSON AND CLARK; tran. cor.; lg. lse.; barg.; down $4,000.
JOHN KRONE,
CONSUMERS BLDG. PH. WABASH 9532.

DRUG STORE—PROFITABLE BUSINESS. Ravenswood Gardens; growing neighborhood; long lease. Owner moving to Calif. No brokers. Address A 434, Tribune.

DRUG STORE—CLARK-ST. TR. COR. 10 Y. lse.; sales $125,000; prof. biz. pr. $35,000.
JOHN KRONE,
CONSUMERS BLDG. PH. WABASH 9532.

DRUG STORE—BEST PART OF BUSY LINcoln-av.; new bldg.; 2 street frontages; a real opportunity. Address K D 420, Tribune.

DRUG STORE—COR.; BARG.; DOWN $1,250.
JOHN KRONE,
CONSUMERS BLDG. PH. WABASH 9532.

DRNG STORE—IN NEW NEIGHBORHOOD; account leaving town. 200 E. 69th-st.

DRUG STORE—OLD ESTAB. TRAN. COR., N. S.; big barg. Ph. Rogers Park 5644.

DRY GOODS STORE.

Excellent location; reasonable rent; 5 yrs.' lease; new stock worth about $18,000. Address B 207, Tribune.

ELECTRIC LABORATORY — EQUIPPED; just the thing for an engineer or inventor. R. 318 S. Clinton. Main 0650.

FACTORIES AND PLANTS — WOOD FOUNdry machine.
INDUSTRIAL LOCATING CO.,
1500 Tribune Bldg.

FLOWER SHOP—ESTABLISHED 10 YEARS; no competition. Ph. Englewood 3696.

FOUNDRY AND MACHINE WORKS — FOR Sale—With well established business in progressive city within forty miles of Chicago. Well equipped gray iron and brass foundry, capacity ten to fifteen tons daily; good machine works. Will dispose of entire plant or sell foundry separate. Time devoted to other interests reason for selling. Full particulars on request. Address B 248, Tribune.

FOUNDRY—BRASS; 4 YEARS GOING BUSIness; must be sold for best offer; selling reason, poor health. Address K B 435, Tribune.

FRUIT AND VEGETABLE

Market and Groc. doing good bus.; $80 to $100 per day; $200 and up on Sat.; selling on acct. partners disagree. Boulevard 6295.

GARAGE, 55 CARS; SOUTH; WONDERFUL bargain.
Garage, 50, on Broadway; good income.
S. LEMON, 35 S. Dearborn.

GARAGE AND REPAIR SHOP—44 CAR, fully equipped; will sacrifice on account of leaving city; good location. Phone Normal 3746.

GARAGE—94 CARS; BLDG. AND BUS EZ terms. good location. Midway 0026 Weiss.

GIFT SHOP—N. S., BARGAIN. ADDRESS K 348, Tribune.

GROCERY AND MARKET

doing good business; large stock; corner location. Owner retiring, or will exchange for real estate. Address K M 306, Tribune.

Grocery and Delicatessen.

Established 18 yrs.; 4 rms. in rear; will sell with or without property; good price for right party. 2256 N. Racine-av.

Grocery and Delicatessen.

Est. 18 years; 4 rms. in rear; will sell with or without property; good place for right party. 2256 N. Racine.

GROCERY, FRUIT AND VEGETABLE Store—Stock and fixtures; on cor.; nr. 63d and Cottage Grove; price reduced. Call 1613.

GROCERY—1763 SEDGWICK-ST., CORNER store; excellent location; fully equipped; clean stock; long lease; bargain.

GROCERY AND MARKET—FOR SALE—ON live Garfield Pk. cor.; good stock; no dealers. Ph. Nev. 3078; eves. West 2877.

GROCERY—SOUTHWEST SIDE; GOOD LOcation for right party; must be seen to be appreciated. 2853 W. 63d-st.

GROC. AND DELI.—CORNER STORE, GOOD stock and fixtures, good lease; est. 12 yrs. Phone Nevada 0881.

GROCERY, MEAT MARKET—WITH FIXtures; doing very good business. Seeley 7604.

BUSINESS CHANCES.

GROCERY AND FRUIT store—For Sale—Located on Lawrence-av. Fine business. $2,000 cash. Palisades 3503.

GROCERY AND MARKET—FOR SALE, FOR information call Albany 5197.

HOTEL—FOR SALE—GAUSE HOTEL AND Restaurant of 35 rms., loc. at Brooklyn Yards of Wabash Ry., just across river from St. Louis; hot water ht., railroad protection, no opposition; price $12,000; might consider part trade. E. G. GAUSE, Lovejoy, Ill.

HOTEL—EUROPEAN; 50 ROOMS; FINE N. S. location; positively clear $700 monthly; price $15,000, half cash.
P. H. REED & CO., 127 N. DEARBORN.

ICE CREAM PARLOR AND SCHOOL SUPplies—Well established corner, opposite school; 5 yr. lease; real bargain. 4900 W. 49th-av. and 30th-st., Cicero, Ill.

JOBBING BUSINESS—MUST SELL EXCELlent and well established jobbing business. Can be handled with a small capital. Address K F 68, Tribune.

LAUNDRY BRANCH OFFICE, DRY CLEANing can be handled as dry cleaning or laundry establishment. Address A 528, Tribune.

LUNCH AND RESTAURANT—WELL EQPD.; 2 yr. lease; trans. rent; receipts $70 a day; price $2,200; good opportunity for man and wife; in best suburb west of Chicago; about 7,000 pop.; rare chance. Address J M 498, Tribune.

MACHINE SHOP.

Owing to ill health the owner of a fully equipped tool and die shop desires to dispose of his business, machinery, and 2 story and basement building at a sacrifice. Let me show you this property and consider your offer. See Mr. Williams.
HARDT, BECKER & CO.,
814 W. NORTH-AV.

MANUFACTORY FOR SALE

Ornamental and flowers for dress and millinery trade; equipped factory; must sacrifice immed.; reasonable. Address C 198, Tribune.

MILK BUSINESS—
Handling 90 cans or more daily; all modern machinery, with route; 14 yrs.; in a growing town; a good chance for 3 or 4 good men; terms to reliable people who can furnish good security. Address Y 216, Tribune.

MILK ROUTE—$1,800; WEEKLY INCOME $400; to buy a good business or sell yours, for quick action. Harrison 2990.
CHICAGO BUSINESS EXCHANGE,
327 S. La Salle. Always Reliable.

MILLINERY STORE.

1st class, exclusive shop, in Logan Square; 5 year lease. Reasonable. 3444.

NEWS STAND, CONF., CIGARS, ICE CREAM parlor—In prosperous farming and railroad town; 200 miles from Chicago; good reason for selling; price $6,500. Address K B 340, Tribune.

PATENT FOR SALE—NOVELTY SOMEbody sault chair. Exercise for adults; sport for children. I have inquiries from all over the U. S.; price $20,000 or on a royalty basis. B. T. BECKMAN, Lowell, Ind.

PATENT—FOR SALE, OUTRIGHT, $12,500; device for counting butter pads in an art. that can be sold at a relatively low price; you must see this ingenious device. See RUD location, next to concord-pl.

PATENT FOR SALE—NECESSARY HOUSEhold article of stamped metal; price $10,000 or on royalty basis. G. GARDONYI, 3225 Cleveland-av., Cleveland O.

Paint and Hardware Store.

Good No. Side locs.; no auctioneers; good rea. for selling. Diversey 5374.

PLUMBING ESTABLISHMENT—20 YEARS old; prominent location, south side; owner retiring on account of health. Address K Y 541, Tribune.

POOLROOM.

5 tables; N. Side; sacrifice for cash; cheap rent. Tel. Wel. 3933.

REAL ESTATE OFFICE FOR SALE—FULLY equipped, south of 63d-st. Established 5 years. Instituted by owner moving to other business; price $300. Address B 446, Tribune.

REAL ESTATE—OFFICE—ESTAB. 8 YRS.; fully equipped, listings, etc.; private office, ground floor; reasonable offer wanted. 3561 Bdwy. Grace 0190. Call today.

R. E. OFFICE—FOR SALE—OLD ESTABlished; Austin. Address L H 115, Tribune.

RESTAURANT

Well established; long time lease; doing a large business, in Muncie, Ind. Selling on account failing health. WALTER W. ARMSTRONG, 206 Johnson Bldg., Muncie, Ind.

RESTAURANT—FOR SALE—AT BATAVIA, 38 miles west; profitable business; well established; good equipment and excellent location.
NICHOLAS L. JOHNSON,
Tel. 1573 Batavia.

Restaurant at Cost Price.

Long lease; 42 seats; $100 per day. 3945 Irving Park-blvd.

RESTAURANT—AT BOUL. AND L EXPRESS sta.; best for waffle shop; 15x50. Lake View 1169.

RESTAURANT—STATE-ST. A GOOD SPOT. $3,500; rooming district; a real bargain.
BARROW & CO., 127 N. DEARBORN-ST.

RESTAURANT—FOR SALE—NEAR S. FACtory district; living rooms; rent $40. 1051 E. 75th-st.

RESTAURANT—2550 N. CLARK-ST. E. H. Rmg. hse., 21 rms., CHEAP; GD. INC. and lease. Phone Dearborn 9588 at once.

SOFT DRINK PARLOR—3349 W. 5th-av.

STAPLE MFG. BUS.—MODERN EQUIP. capable help, raw materials; orders on hand; sacrifice for quick sale; $10,000 will handle. Address C 196, Tribune.

STORE—YOU CAN BUY THE BEST PAYING cash and carry store in Michigan for $3,850 cash, and this includes the real estate, located on main st. in live town. Nice line of general merchandise. D. Henning, Sparta, Mich.

STORE AND REPAIR SHOP — SMALL; ideal proposition for man with small capital. Have contracts for other business and will sacrifice. 2950 N. Halsted.

TAILOR SHOP—BARGAIN; GOOD LOCAtion. Phone Stewart 6819.

VARIETY STORE FOR SALE—ESTABlished 2 years. Lafayette 7484.

FOR SALE—FINE DAIRY,

well established trade; also home furniture, trucks

AUTOMOBILES—GASOLINE.

4 Bargains AT THE Peerless FACTORY BRANCH.

PERSON "ANNIVERSARY" SPORT. ...ar is at almost new car condition. hav... had considerable money spent on ... it is equipped with an excellent ... tires. The general condition is ... will prove highly satisfactory ... thoroughbred. We have this ... at $1,350. Where you can truly ... a real buy at our price

LIGHT 6 LIGHT ... Mechanically ... bumper, spotlight, ... lock, etc. Paint, etc. ... An exceptional car, ...

SPEEDSTER, MODEL ... finest speedsters of the year. ... Presents new appearance ... with 6 very good tires and ... spotlight, bumper, trunk ... other equipment. Mechanically ... to be as good as new. ...

1922 TOURING. Turn ... and paint in exceptionally ... saving had extremely good ... instant service. Spring ...

1922 TOURING. Refinished ... mechanically and in every ... Motometer, 2 bumpers, ... shield cleaner, spotlight, ... A stanpy well built ... amazing beauty and perfo...

LE 5 PASSENGER SEDAN. ... R. A sturdy, economical ... enclosed car, rebuilt ... Royal Blue. Has ... excellent. 3 very good tires ... lock, mirror, ... car will be sold for $375. ...

LE 1922 TOURING. In ... condition. Top, upholstery ... visor mirror, windshield ... This most dependable car at ...

D 1922 TOURING. Very ... 5 good tires. Top, upholstery ... paint, etc. Very fine ... tional in a light connecting ... of $350. ...

36 SPORT. A fashionable ... passenger in excellent mechanical ... very good tires, spares motor ... of car, 2 bumpers, trunk rack ... spot and stop lights. This ... Sport cars is priced at $1,...

66 7 PASSENGER TOURING. ... pletely rebuilt; refinished in ... 5 very good cord tires, dozen ... bumpers, spot light, ... windshield cleaner, motometer ... A truly comfortable touring ...

LIBERAL TERMS. ...unday and Evening... CALUMET 6060. ...Callister, Mgr., Used Car Dept.

...antic Sale of ...DIGREED CARS ...RTS TODAY AT ...MARKLE & CO., ...9 S. Michigan-av.

...AR IN OUR STOCK BEARS ...ARANTEED PEDIGREE GIV... ...VIOUS OWNER'S NAME ... PHONE NUMBER CON... ...OF CAR, AND OTHER DATA ...ING THE AUTOMOBILE ...IE ONE WE SELL.

SAFE

BUY YOUR CAR ... A FEW ... MANY BARGAINS ARE ... BELOW. CALL TODAY ... FENING AND INSPECT ... IT MEANS A SAVING TO ...

...e 4 pass. Roadster..$ 95.00 ...Coupe like new.. 575.00 ...an bargain, new tires 295.00 ...n ..... 225.00 ...Coupe, like new ..... 750.00 ...Roy top, a bargain.. 300.00 ...uring, perfect test ride 150.00 ...ghten you]

...er Bargains—19

TERMS. TRADE ...MARKLE CO. ...nbacker Dealers, ...

...higan-av. Calumet 3015.

...ARMON

...TOURING 1922 MODEL. This ...through our renewal process and ...d in every way. Resembles ...Equipped with 5 cord tires, ...ight, spotlight, etc. Offered in ...tion. $850. ...

...WN CAR 1920 MODEL. This ...pecial to anyone who is looking ...ppearing car. Would make an ...y car for high school or ...ourhout. Very distinctive in ... painted a standard Maroon ...ith Royal Blue stripe. Both ...oth upholstery shows no wear, ...ountry touring as well as city ...e. $2,150. ...

...PASS. TOURING 1922 MODEL ...refitted by us throughout in ...minent families in Chicago ...ly on the boulevards of Co... ...ast year. Has been overhauled ...our shop. Painted in new ...e, with gold stripe. 5 cord ...tires, bumper, spotlight, wind... ...ered for the sale of ...$2,150

...ON CHICAGO, CO.,

...Evenings and Sundays. ...desired; your car in trade. ...Calumet 3806.

...DURANT ...STAR

...Tour. Instead motor; thor... ...ditioned and refinished in the ...Paint blue. Resembles a new ...respect. Carries 90 day new ...e. Price, $975. ...

...NT. 4 CYL. TOUR.....$650 ...NT. 4 CYL. COUPE..... 950 ...COUPE..... 300 ...TOURING..... 250 ...LAC TOUR..... 400 ...TOURING..... 275 ...UBLE MOTOR CO., ...igan-blvd. Calumet 3706.

...CKARD

...MODEL 75 TOURING CAR ...RNIA TOP, seat covers, ... bumpers, etc. There is a ... with every equipment necessary ...ountry trip. This is a re...

...S SPEEDSTER. Run less than ... Looks like new. Motometer, ...types, you can save money by ... of this automobile. ...

...FE CLAIRE TOURING CAR ...anical condition and has the ... a new automobile. ...r the money at the low price ...

...D MOTOR CAR CO. ...IGAN-AV. CALUMET 7464. ...Branch, 55th and Grand. ...RAND NEW—50

...e custom built cars of one of ...est and best known makes at ...mediate sale at a discount from ...

25%

...SS SPORT AND TOURING ...SEDANS. ...NCH WHEEL BASE. ...e highest prestige, late cars at ...most attractive design. ...an be inspected at our ware... ...Sixteenth st., until nine o'clock ...including Sundays. You can ...Phone Drexel 1743.

...LLING OUT.

...919, very good..... $ ...e, 1920, runs fine..... ...our, Rex top..... ...our, A1 cond..... ...our, refinished..... ...Roadster, 1921..... ...Tour., 1922..... ...6 pass., run 250 miles.. ...6 pass., run 150 miles.. ...Tour., very fine..... ...6 Tour., original..... ...and Sun. Trade or terms ...85 AUTO SALES. Grove-st. ...6519 Cottage Grove-av.

...STUTZ AGENCY.

...used cars. Real Bargains ...23 Hupp. Roy. top..... ...23 Hupp. Tour..... ...23 Hupp. Tour..... ...22 Overland Tour..... ...'21 Ford Sedan..... ...'21 Olds Tour..... ...'21 Stutz Tour..... ...ce. Trades—Terms. ...Open Eves. ...ton-st. Open Sun. ...EXCELLENT MECHANICAL ...t offer takes it; car on ...way or call Diversey 0070.

AUTOMOBILES—GASOLINE.

JORDAN

BUICK SPORT. BRAND NEW 1924 MODEL. This is the snappy Maroon job with khaki top, nickeled radiator shell, trunk at rear and many other features and has been driven only twenty-three [23] miles. Fully equipped, wind wings, spotlight, bumper, spare tire, motometer, etc. Special, $1,350.

HAYNES TOURING, 1921, MODEL 47. Attractively refinished in jet black with very million chassis and wheels stand in 100 per cent mechanical condition, this represents the bargain of the year and is in first class mechanical condition. Top and upholstery like new. Equipped with new style hood, excellent cord tires, front and rear spring bumpers, Monarch tilting wheel and lock, automatic windshield cleaner, 4 snubbers, clock, tools, etc. Easy riding, economical to operate and noted for its road ability. No water to boil, leak or freeze. You can buy this car for only $625 cash and $62.50 per month for 10 months.

FRANKLIN SERIES 9-B SEDAN. This car was purchased to us by original owner at small mileage. We have made all necessary repairs and it will give you new car service. It is finished in Royal Blue, with black chassis, bright parts refinished. Cord tires, spring bumper, spotlight, clock, ash receiver, etc. Where can you duplicate this value for $1,050?

MOON 1923 "6-40" TOURING. Snappy 5 passenger in new car condition. Driven 4,207 miles and just broken in. Miller cords in exceptionally good shape. Electric side lights, motometer and crossarm 2 spotlights, 2 spring bumpers, cowl ventilator, spare disc wheel with fine complete set of Trico 7-U Continental engine. Economical, smooth running, quiet car. $1,100.

STUDEBAKER 1922 EIGHT SIX TOURING. Always well built 6 passenger in exceptional condition mechanically. Coach work, tires, etc., good. A clean-cut good looking car such as this is rarely offered for so little money. $700.

JORDAN "M" 7 PASS. TOURING SEDAN. A beautifully proportioned 7 passenger refinished in the latest Jordan Prince-Devil Blue with the wheels in Cherry Red and rebuilt from stem to stern in accordance with the Jordan factory standard rebuilding specifications. Upholstery like new; top and curtains are new; new rubber mat in front. Equipped for immediate service many extras. An excellent investment. $900.

1-3 Down, 12 Months to Pay. NO BROKERAGE CHARGES.

CHICAGO MOTOR CAR CO. Jordan Distributors. Open evenings and Sundays. 2250-2252 Michigan-av. Calumet 6075.

FRANKLIN

LATE 1922 MAXWELL TOURING. Repainted beautiful royal blue with black chassis, striped in gold, drum headlamps, windshield cleaner, tools, excellent cord tires, etc. Is in first class mechanical condition. A beautiful car at a very low price. $300 cash, balance $30 a month for 10 months.

HOLMES, 1920, 7 PASS. TOURING CAR. In excellent shape mechanically and refinished in Royal Blue, this car makes one of the best touring values we have ever offered at the price. It is roomy and extremely comfortable. Has the famous "Holmes Air-Duck," which insures perfect cooling. Is ready for immediate service and equipped with many extras. $300 cash, balance $30 a month for 10 months.

ALMOST NEW 1922 4 PASS. MAXWELL COUPE. Used very little. First class mechanical condition. Paint and upholstery like new. Disc wheels, drum headlights, cowl lights, vision mirror, windshield cleaner, sun shade, tools, etc. Cord tires. Best Maxwell we have had in. Chicago. $450 cash, balance $45 a month for 10 months.

FRANKLIN SERIES 9-B TOURING. Refinished in beautiful Royal Blue with gold stripe and black chassis. We have reconditioned this car and it is in first class mechanical condition. Top and upholstery like new. Equipped with new style hood, excellent cord tires, front and rear spring bumpers, Monarch tilting wheel and lock, automatic windshield cleaner, 4 snubbers, clock, tools, etc. Easy riding, economical to operate and noted for its road ability. No water to boil, leak or freeze. You can buy this car for only $625 cash and $62.50 per month for 10 months.

AUBURN SIX 1923 TOURING. At the price this light weight, smooth running 7 passenger car which has been used only 3,000 miles and powered by the dependable 7-R Continental motor is an extreme value. It's as new a used car as you will ever find and the appearance and mechanical performance will amaze you. Much equipment, such as trunk rack and trunk at rear, spare tire, spotlight, spotlight, motometer and crossarm, light in center, spring bumper, kick plates, clock, ash receiver, etc. Where can you duplicate this value for $1,050?

MOON 1923 "6-40" TOURING. Snappy 5 passenger in new car condition. Driven 4,207 miles and just broken in. Miller cords in exceptionally good shape. Electric side lights, motometer and crossarm 2 spotlights, 2 spring bumpers, cowl ventilator, spare disc wheel with fine complete set of Trico 7-U Continental engine. Economical, smooth running, quiet car. $1,100.

STUDEBAKER 1922 EIGHT SIX TOURING. Always well built 6 passenger in exceptional condition mechanically. Coach work, tires, etc., good. A clean-cut good looking car such as this is rarely offered for so little money. $700.

JORDAN "M" 7 PASS. TOURING SEDAN. A beautifully proportioned 7 passenger refinished in the latest Jordan Prince-Devil Blue with the wheels in Cherry Red and rebuilt from stem to stern in accordance with the Jordan factory standard rebuilding specifications. Upholstery like new; top and curtains are new; new rubber mat in front. Equipped for immediate service many extras. An excellent investment. $900.

1-3 Down, 12 Months to Pay. NO BROKERAGE CHARGES.

CHICAGO MOTOR CAR CO. Jordan Distributors. Open evenings and Sundays. 2250-2252 Michigan-av. Calumet 6075.

FRANKLIN

LATE 1922 MAXWELL TOURING. Repainted beautiful royal blue with black chassis, striped in gold, drum headlamps, windshield cleaner, tools, excellent cord tires, etc. Is in first class mechanical condition. A beautiful car at a very low price. $300 cash, balance $30 a month for 10 months.

HOLMES, 1920, 7 PASS. TOURING CAR. In excellent shape mechanically and refinished in Royal Blue, this car makes one of the best touring values we have ever offered at the price. It is roomy and extremely comfortable. Has the famous "Holmes Air-Duck," which insures perfect cooling. Is ready for immediate service and equipped with many extras. $300 cash, balance $30 a month for 10 months.

ALMOST NEW 1922 4 PASS. MAXWELL COUPE. Used very little. First class mechanical condition. Paint and upholstery like new. Disc wheels, drum headlights, cowl lights, vision mirror, windshield cleaner, sun shade, tools, etc. Cord tires. Best Maxwell we have had in. Chicago. $450 cash, balance $45 a month for 10 months.

AUBURN SIX 1923 TOURING. At the price this light weight, smooth running 7 passenger car which has been used only 3,000 miles and powered by the dependable 7-R Continental motor is an extreme value. It's as new a used car as you will ever find and the appearance and mechanical performance will amaze you. Much equipment, such as trunk rack and trunk at rear, spare tire, spotlight, spotlight, motometer and crossarm, light in center, spring bumper, kick plates, clock, ash receiver, etc. Where can you duplicate this value for $1,050?

MOON 1923 "6-40" TOURING. Snappy 5 passenger in new car condition. Driven 4,207 miles and just broken in. Miller cords in exceptionally good shape. Electric side lights, motometer and crossarm 2 spotlights, 2 spring bumpers, cowl ventilator, spare disc wheel with fine complete set of Trico 7-U Continental engine. Economical, smooth running, quiet car. $1,100.

STUDEBAKER 1922 EIGHT SIX TOURING. Always well built 6 passenger in exceptional condition mechanically. Coach work, tires, etc., good. A clean-cut good looking car such as this is rarely offered for so little money. $700.

JORDAN "M" 7 PASS. TOURING SEDAN. A beautifully proportioned 7 passenger refinished in the latest Jordan Prince-Devil Blue with the wheels in Cherry Red and rebuilt from stem to stern in accordance with the Jordan factory standard rebuilding specifications. Upholstery like new; top and curtains are new; new rubber mat in front. Equipped for immediate service many extras. An excellent investment. $900.

1-3 Down, 12 Months to Pay. NO BROKERAGE CHARGES.

CHICAGO MOTOR CAR CO. Jordan Distributors. Open evenings and Sundays. 2250-2252 Michigan-av. Calumet 6075.

FRANKLIN

LATE 1922 MAXWELL TOURING. Repainted beautiful royal blue with black chassis, striped in gold, drum headlamps, windshield cleaner, tools, excellent cord tires, etc. Is in first class mechanical condition. A beautiful car at a very low price. $300 cash, balance $30 a month for 10 months.

HOLMES, 1920, 7 PASS. TOURING CAR. In excellent shape mechanically and refinished in Royal Blue, this car makes one of the best touring values we have ever offered at the price. It is roomy and extremely comfortable. Has the famous "Holmes Air-Duck," which insures perfect cooling. Is ready for immediate service and equipped with many extras. $300 cash, balance $30 a month for 10 months.

ALMOST NEW 1922 4 PASS. MAXWELL COUPE. Used very little. First class mechanical condition. Paint and upholstery like new. Disc wheels, drum headlights, cowl lights, vision mirror, windshield cleaner, sun shade, tools, etc. Cord tires. Best Maxwell we have had in. Chicago. $450 cash, balance $45 a month for 10 months.

FRANKLIN SERIES 9-B TOURING. Refinished in beautiful Royal Blue with gold stripe and black chassis. We have reconditioned this car and it is in first class mechanical condition. Top and upholstery like new. Equipped with new style hood, excellent cord tires, front and rear spring bumpers, Monarch tilting wheel and lock, automatic windshield cleaner, 4 snubbers, clock, tools, etc. Easy riding, economical to operate and noted for its road ability. No water to boil, leak or freeze. You can buy this car for only $625 cash and $62.50 per month for 10 months.

FRANKLIN SERIES 9-B SEDAN. This car was purchased to us by original owner at small mileage. We have made all necessary repairs and it will give you new car service. It is finished in Royal Blue, with black chassis, bright parts refinished. Cord tires, spring bumper, spotlight

The Chicago Tribune. THE WORLD'S GREATEST NEWSPAPER

SATURDAY, AUGUST 25, 1923.

Judge Walker Sends Girl Who Drove Car While Under Influence of Liquor to the Bridewell

GIRL SPEEDER SENTENCED TO FIVE DAYS IN THE HOUSE OF CORRECTION. Miss Elizabeth Stark, 5413 Winthrop avenue, in Judge Walker's court (extreme right). Dr. A. H. Fink, who testified she was intoxicated when arrested, is wearing dark glasses.
[TRIBUNE Photo.]
(Story on page two.)

MAY GET PLACE. O. J. Milliken, who may be considered for Parental school head.
(Story on page one.)

DEATH MYSTERY. Policeman Henry J. Dureen, in whose body arsenic was found.
(Story on page three.)

CAUSES INQUIRY. Barney La Garie, Dureen's half brother, who asked investigation.
(Story on page three.)

CORONER QUESTIONS POLICEMAN'S WIDOW. Mrs. Florence Dureen, released after she had been closely examined as to circumstances of her husband's death.
[TRIBUNE Photo.]
(Story on page three.)

[Wide World Photo.]
DANISH SCULPTOR TRIES TO DIE—Johannes Gelert cut his throat yesterday in Brooklyn. Lack of funds the cause. Will recover.
(Story on page five.)

[Hartsook Photo.]
NOTED AUTHOR DIES. Kate Douglas Wiggin passes away at Harrow, England.
(Story on page five.)

JUST BEFORE RIOTS OF AUG. 11 STARTED IN BERLIN. President Ebert of Germany (center) speaking in front of the reichstag to the crowd which gathered to observe Constitution day and later started disturbance.

[TRIBUNE Photo.]
MAKE A LOW SCORE IN PATER-FILIUS TOURNAMENT. C. C. Allen and his son, Tupper Allen, who played eighteen holes at Midlothian in 158.
(Story on page six.)

[Pacific and Atlantic Photo.]
QUITS MOVIES FOR MATRIMONY. Constance Wilson (left), who was married to Ensign G. C. Lewis Jr., U. S. N., with her sister, Lois, leading film star.

[Pacific and Atlantic Photo.]
DEMPSEY PREPARES FOR SEPT. 14 FIGHT WITH FIRPO. The champion roughing it with one of his sparring partners at his training quarters at Saratoga, N. Y., where he is getting ready to meet the giant South American.
(Story on page seven.)

KILLED IN AIR CRASH. Lieut. Cornelius McFadden victim of Pensacola, Fla., accident.
[P. & A. Photo.]

[Underwood & Underwood Photo.]
CHICAGO OPERA STAR KEEPS IN CONDITION. Mary McCormic, who is studying in Milan, Italy, with Signor Mangaretti, noted Italian swordsman.

[Pacific and Atlantic Photo.]
CHAMPION WEEPER. Jane Mercer, who cried three days to make film.

ONE HUNDRED CHILDREN ENJOY DOWNTOWN MOVIE AS GUESTS OF SALLY JOY BROWN. This picture, taken just after the children had witnessed the thrilling adventures of Harold Lloyd in "Safety Last" at Orchestra hall, gives only a faint idea of their appreciation for the treat that was given them.
[TRIBUNE Photo.]
(Story on page eight.)

[Pacific and Atlantic Photo.]
BOY CHAMPION. George Lott of Chicago wins national junior doubles tennis title.
(Story on page six.)

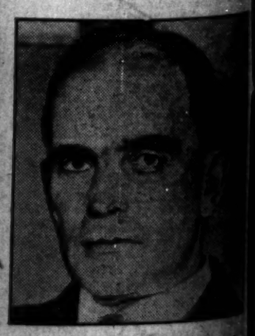

[Copyright: Underwood & Underwood.]
FUEL DISTRIBUTOR. F. R. Wadleigh, who was called into conference by President.
(Story on page one.)